



US00D695532S

(12) **United States Design Patent**
Goodman et al.

(10) **Patent No.:** **US D695,532 S**

(45) **Date of Patent:** **** Dec. 17, 2013**

(54) **FLOWER OVER THE CABINET/DRAWER
HANGER SUPPORT FOR HOUSEHOLD
ITEMS**

(75) Inventors: **Sheldon H. Goodman**, Solon, OH (US);
Omer I. Sazir, Brooklyn, NY (US);
Patrick Triato, Portland, OR (US)

(73) Assignee: **Spectrum Diversified Designs, Inc.**,
Streetsboro, OH (US)

(**) Term: **14 Years**

(21) Appl. No.: **29/411,305**

(22) Filed: **Jan. 19, 2012**

Related U.S. Application Data

(63) Continuation-in-part of application No. 29/341,400,
filed on Aug. 5, 2009, now Pat. No. Des. 654,705.

(51) **LOC (9) Cl.** **06-08**

(52) **U.S. Cl.**
USPC **D6/323**

(58) **Field of Classification Search**
USPC D6/315-328; D8/349, 354, 356, 359,
D8/367, 371, 372, 376, 380; 211/1, 13.1,
211/85.3, 87, 106, 119, 183; 223/85-98;
40/322; 248/75, 89, 251, 302
See application file for complete search history.

(56) **References Cited**

U.S. PATENT DOCUMENTS

D28,028 S	12/1897	Walker	
D154,554 S	7/1949	Lipsitz	
D172,842 S	8/1954	Scheer et al.	
2,968,408 A	1/1961	Weidt	
D224,866 S	10/1972	Hammer	
D327,598 S *	7/1992	Emery	D6/549
D331,855 S	12/1992	Kaplan	
5,890,638 A	4/1999	Woloshen	
D416,788 S	11/1999	Jones et al.	

D421,565 S	3/2000	Jones et al.
D438,714 S	3/2001	Osborne
D441,966 S	5/2001	Lai
D444,377 S	7/2001	Harvey
D446,658 S	8/2001	Osborne
D467,791 S	12/2002	Goodman et al.
D468,624 S	1/2003	Goodman et al.
D468,949 S	1/2003	Howard
D478,450 S	8/2003	Howard

(Continued)

Primary Examiner — Derrick Holland

Assistant Examiner — Lauren Calve

(74) *Attorney, Agent, or Firm* — Pearne & Gordon LLP

(57) **CLAIM**

The ornamental design for a flower over the cabinet/drawer hanger support for household items, as shown and described.

DESCRIPTION

FIG. 1 is a perspective view of a flower over the cabinet/drawer hanger support for household items showing our new design;

FIG. 2 is a top plan view thereof;

FIG. 3 is a front elevational view thereof;

FIG. 4 is a bottom plan view thereof;

FIG. 5 is a rear elevational view thereof;

FIG. 6 is a right side elevational view thereof, the left side elevational view being a mirror image;

FIG. 7 is a perspective view of the flower over the cabinet/drawer hanger support for household items shown in an alternate environment;

FIG. 8 is a top plan view thereof;

FIG. 9 is a front elevational view thereof;

FIG. 10 is a bottom plan view thereof;

FIG. 11 is a right side elevational view thereof, the left side elevational view being a mirror image; and,

FIG. 12 is a rear elevational view thereof.

The broken showing in FIGS. 1-6 represents unclaimed subject matter and forms no part of the claimed design.

1 Claim, 6 Drawing Sheets

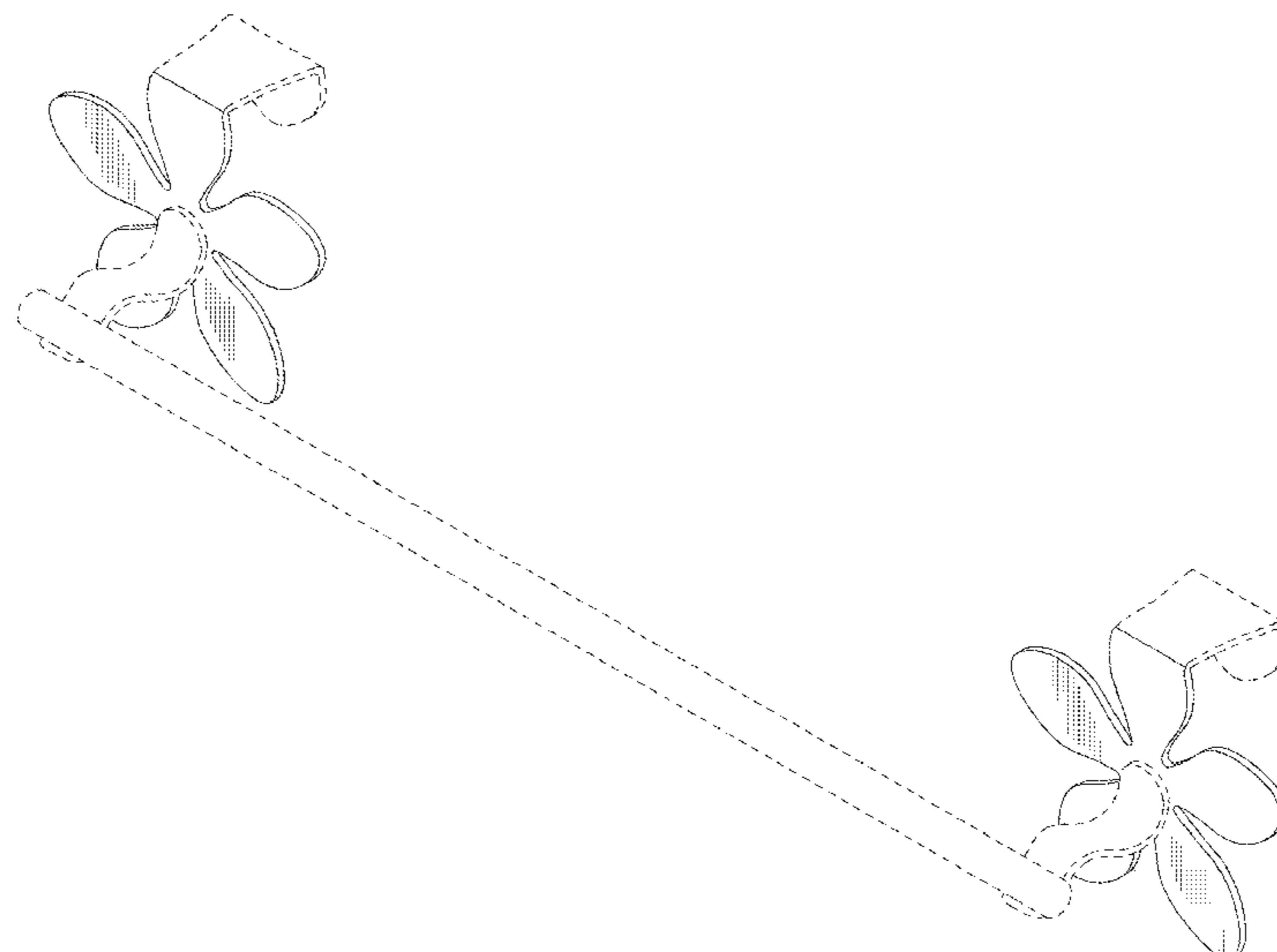

(56)

References Cited

U.S. PATENT DOCUMENTS

D482,600 S 11/2003 Dretzka
D543,062 S * 5/2007 Snell D6/514
D557,120 S 12/2007 Snell
D570,631 S * 6/2008 Goodman et al. D6/514
D575,089 S * 8/2008 Krumpel et al. D6/548
D576,021 S 9/2008 Goodman et al.
D580,185 S 11/2008 Lee

D582,708 S * 12/2008 Goodman et al. D6/513
D587,936 S 3/2009 Johnson
D608,579 S 1/2010 Goodman et al.
D618,023 S * 6/2010 Goodman et al. D6/549
D619,814 S * 7/2010 Goodman et al. D6/323
D631,334 S * 1/2011 Goodman et al. D8/367
D641,230 S * 7/2011 Goodman et al. D8/367
D654,705 S * 2/2012 Goodman et al. D6/323
D656,389 S * 3/2012 Goodman et al. D8/367
2008/0185353 A1 * 8/2008 Immerman et al. 211/16

* cited by examiner

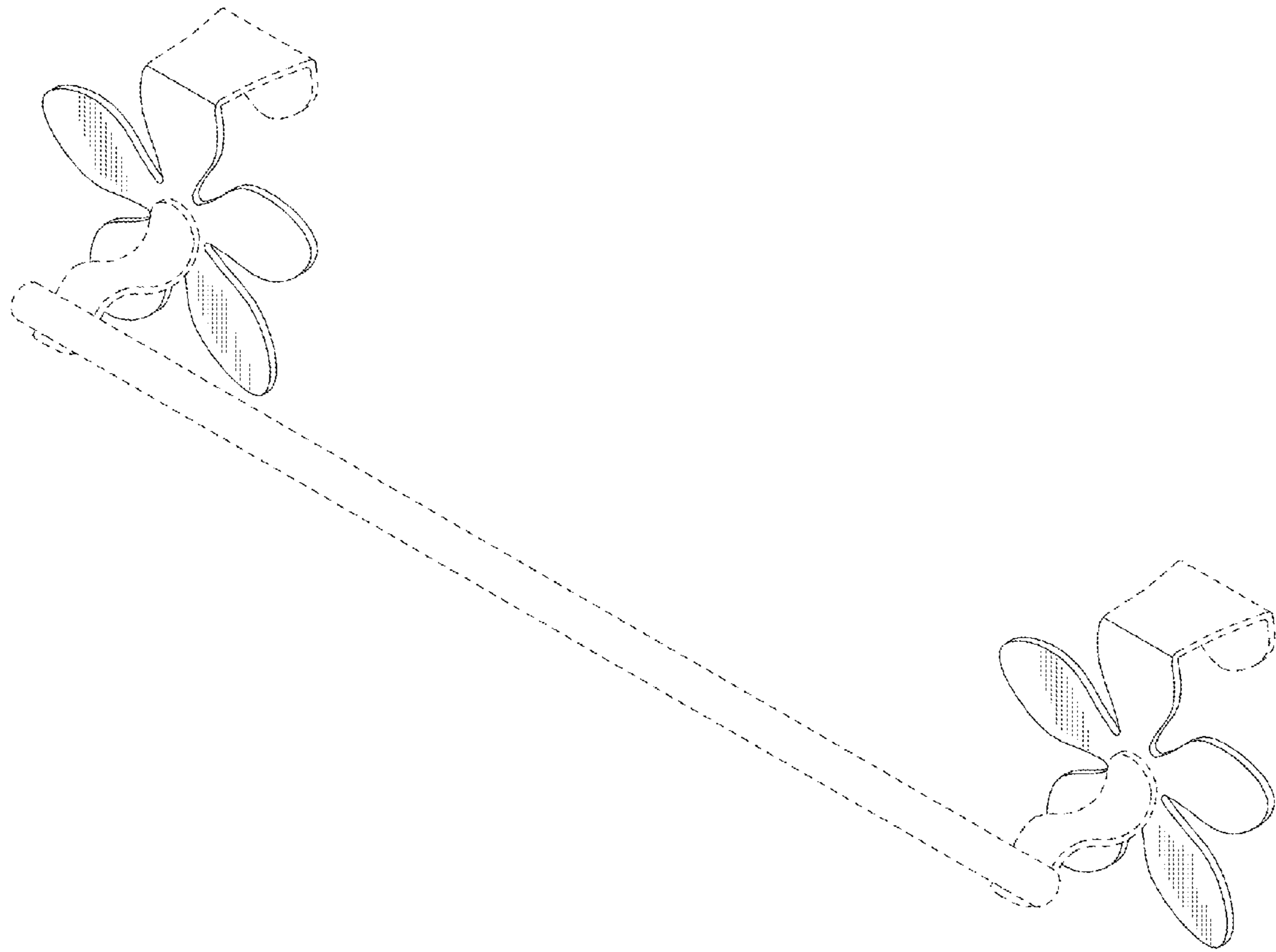

FIG. 1

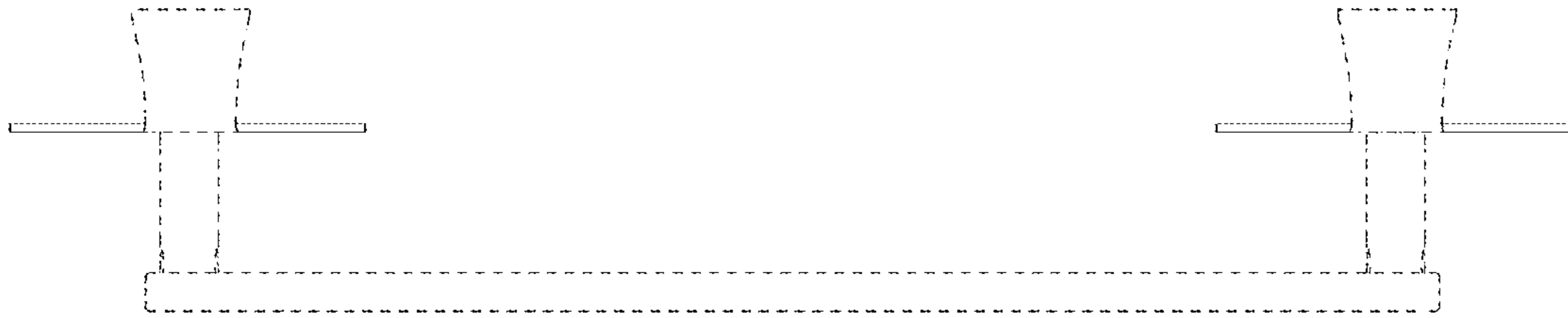

FIG. 2



FIG. 3

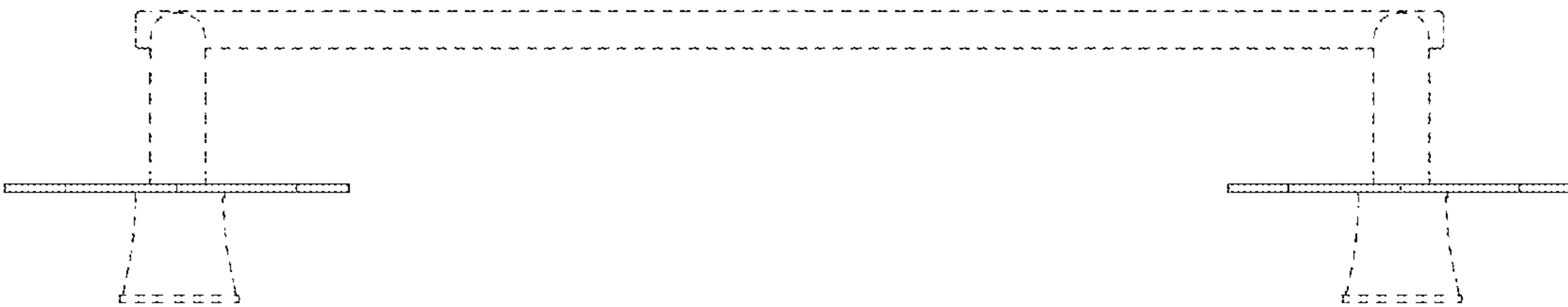

FIG. 4



FIG. 5

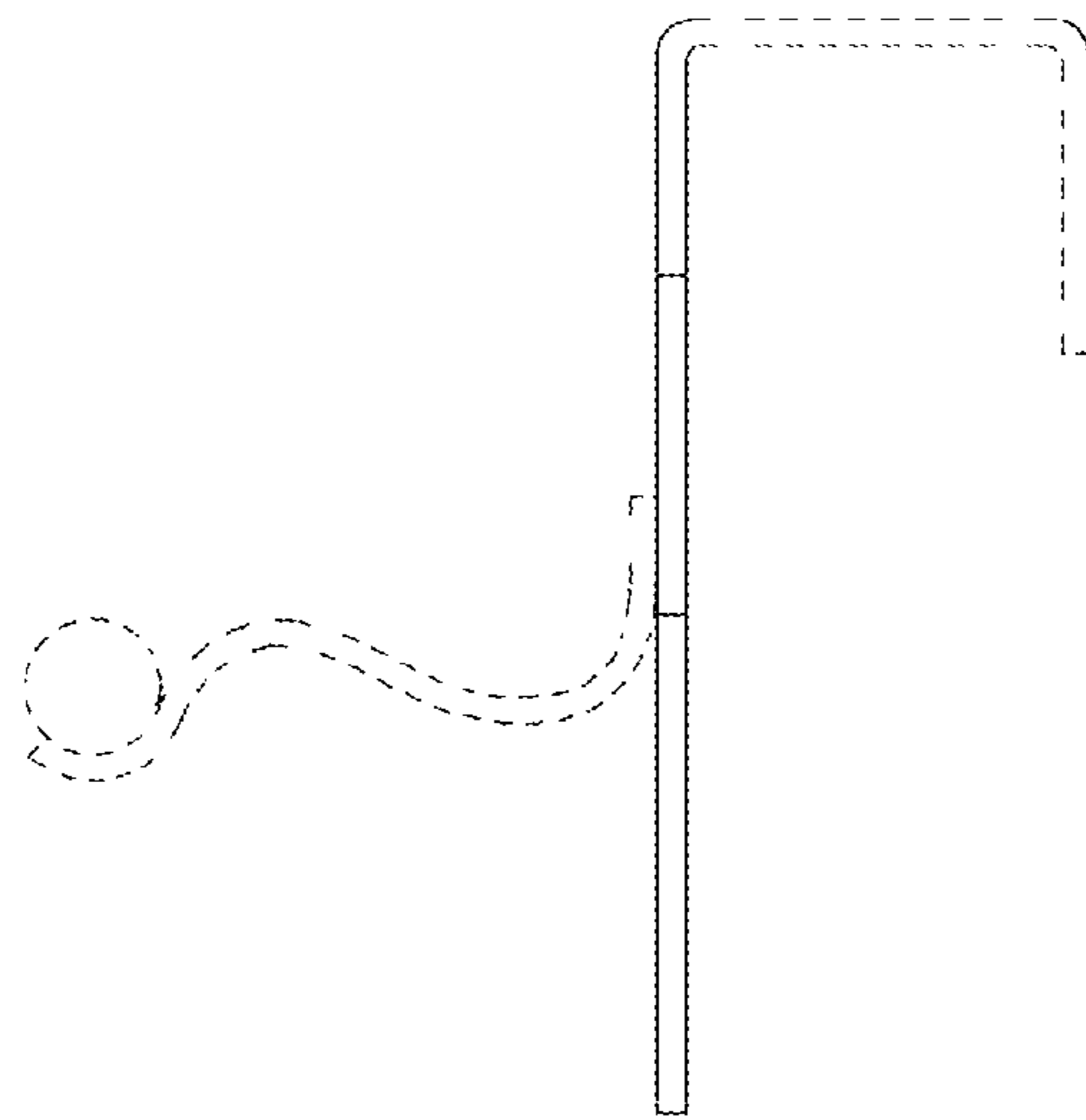

FIG. 6

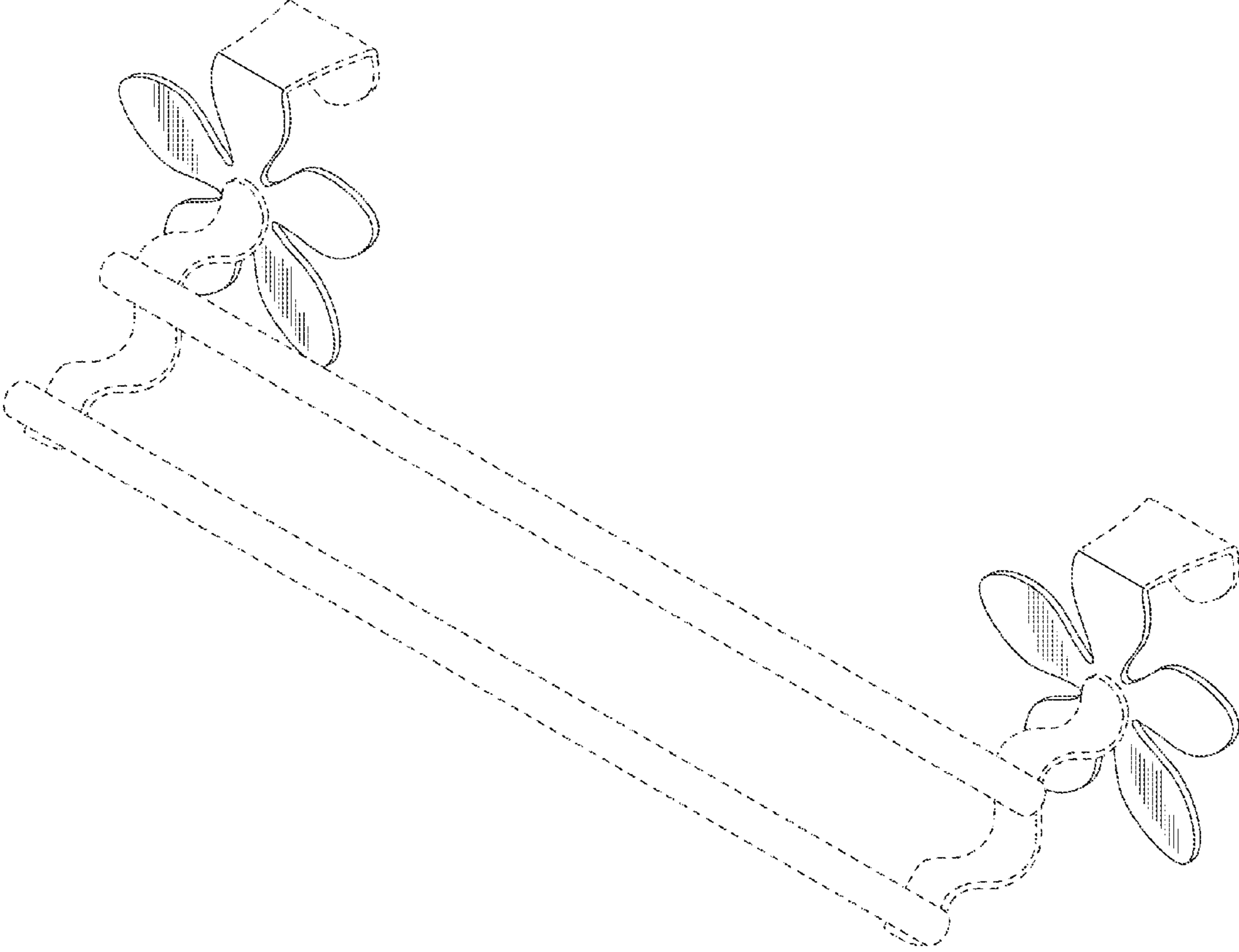

FIG. 7

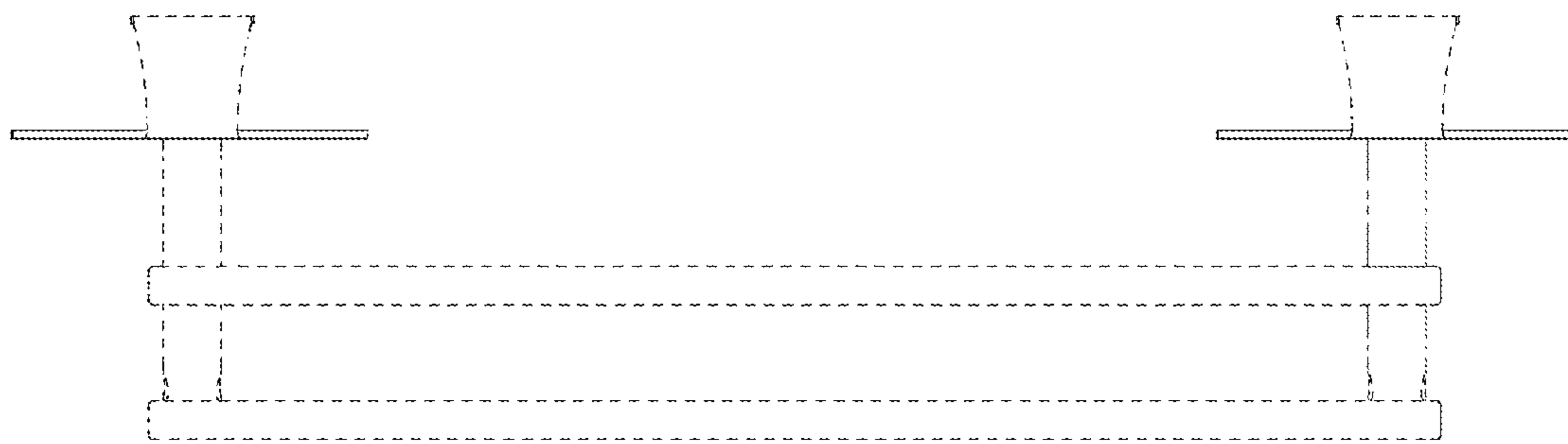

FIG. 8

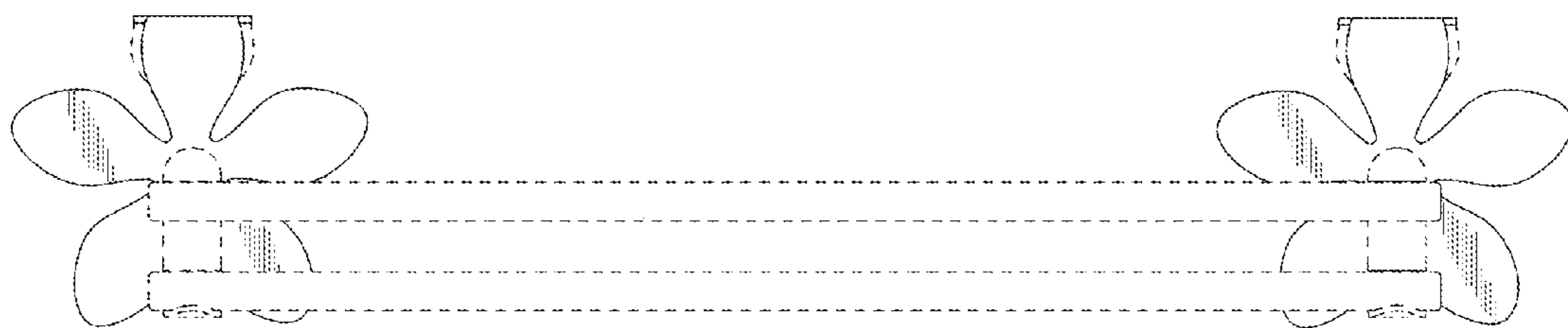

FIG. 9

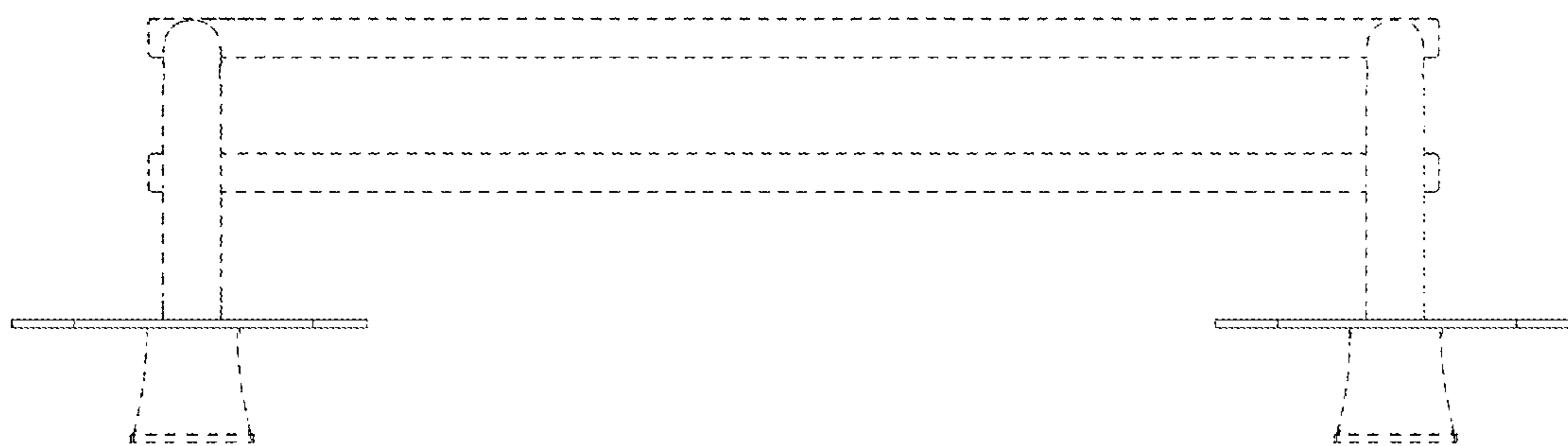

FIG. 10

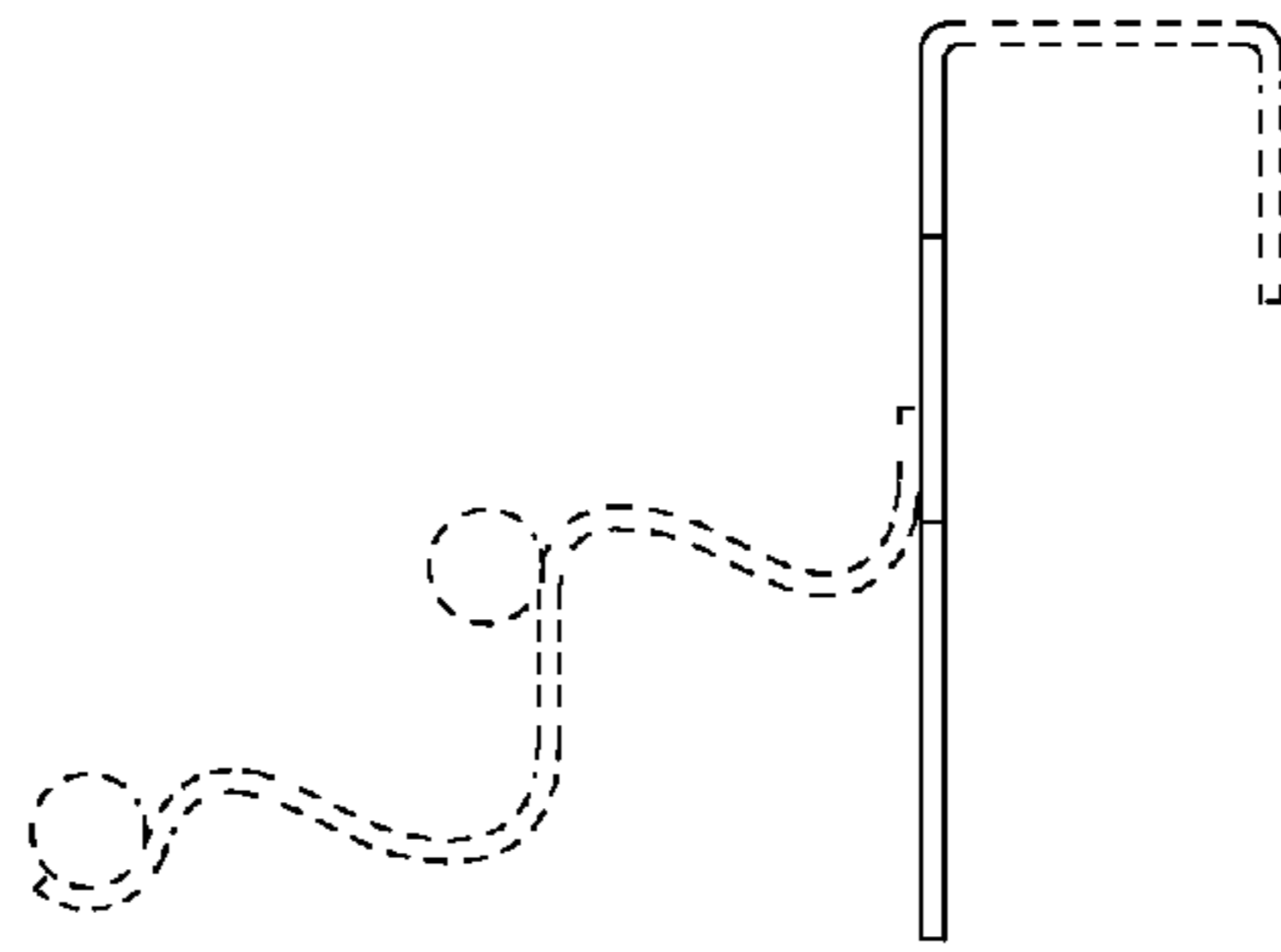

FIG. 11



FIG. 12