

US00D695508S

(12) **United States Design Patent**
Earle

(10) **Patent No.:** **US D695,508 S**

(45) **Date of Patent:** **** Dec. 17, 2013**

(54) **BOOT HEEL PANEL**

(75) Inventor: **John S. Earle**, Lake Oswego, OR (US)

(73) Assignee: **Chinook Asia LLC**, Lake Oswego, OR (US)

(**) Term: **14 Years**

(21) Appl. No.: **29/431,339**

(22) Filed: **Sep. 6, 2012**

(51) **LOC (9) Cl.** **02-04**

(52) **U.S. Cl.**

USPC **D2/970**; D2/972

(58) **Field of Classification Search**

USPC D2/896, 902, 906-908, 943, 944, 946,
D2/969, 970, 972-974; 36/45, 113-114,
36/7.1 R, 34 R, 73

See application file for complete search history.

(56) **References Cited**

U.S. PATENT DOCUMENTS

5,152,082	A	*	10/1992	Culpepper	36/89
D358,250	S	*	5/1995	Crowley	D2/972
D441,181	S	*	5/2001	Morgan	D2/972
D467,062	S	*	12/2002	Delgorgue et al.	D2/972
D485,976	S	*	2/2004	Maatita	D2/973

D487,186	S	*	3/2004	Maatita	D2/972
D490,233	S	*	5/2004	Cooper	D2/972
D508,767	S	*	8/2005	Hatfield	D2/972

* cited by examiner

Primary Examiner — Robert M Spear

Assistant Examiner — Rashida C McCoy

(74) *Attorney, Agent, or Firm* — Chernoff Vilhauer LLP

(57) **CLAIM**

The ornamental design for a boot heel panel, as shown and described.

DESCRIPTION

FIG. 1 is first side elevational view of a boot heel panel embodying my new design;

FIG. 2 is the opposite side elevational view thereof;

FIG. 3 is a rear elevational view thereof;

FIG. 4 is a cross-sectional view thereof taken on the line 4-4 of FIG. 1;

FIG. 5 is a perspective view thereof looking from above and the rear on the first side; and,

FIG. 6 is a perspective view thereof looking from above and the rear on the opposite side.

The outline of a boot in broken lines shows the environment in which the panel of the claimed design is located and forms no part of the claimed design.

1 Claim, 5 Drawing Sheets

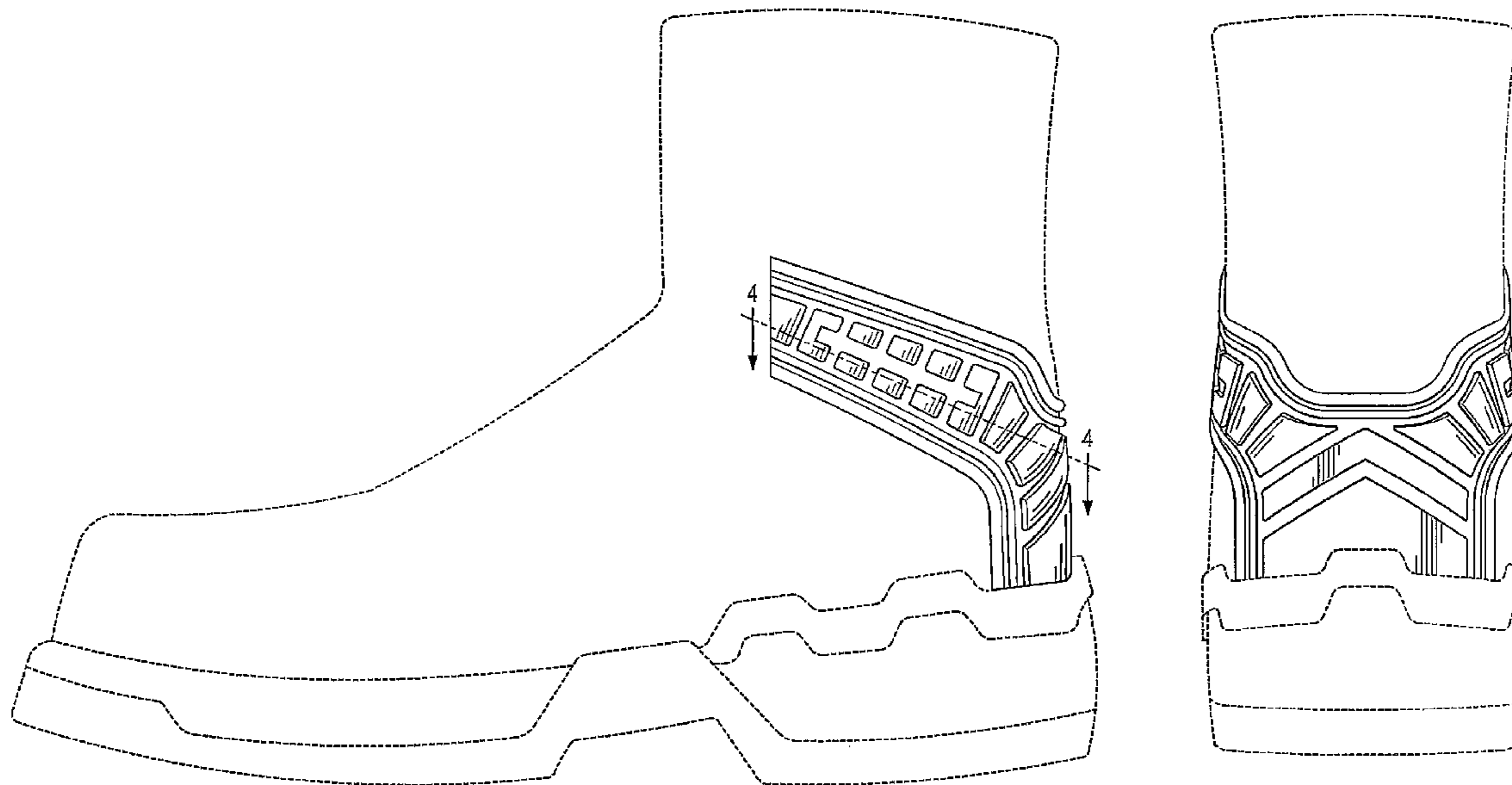

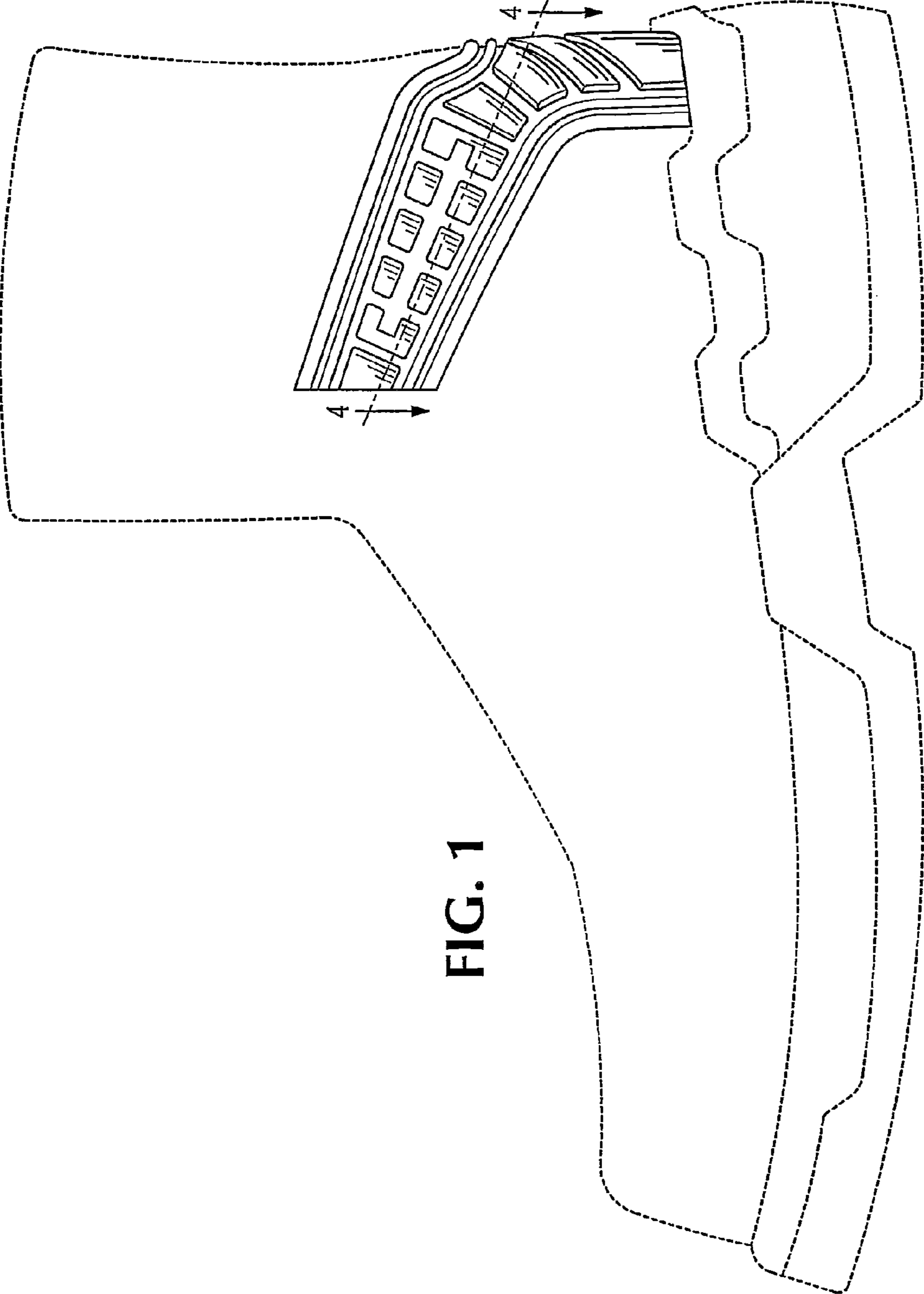
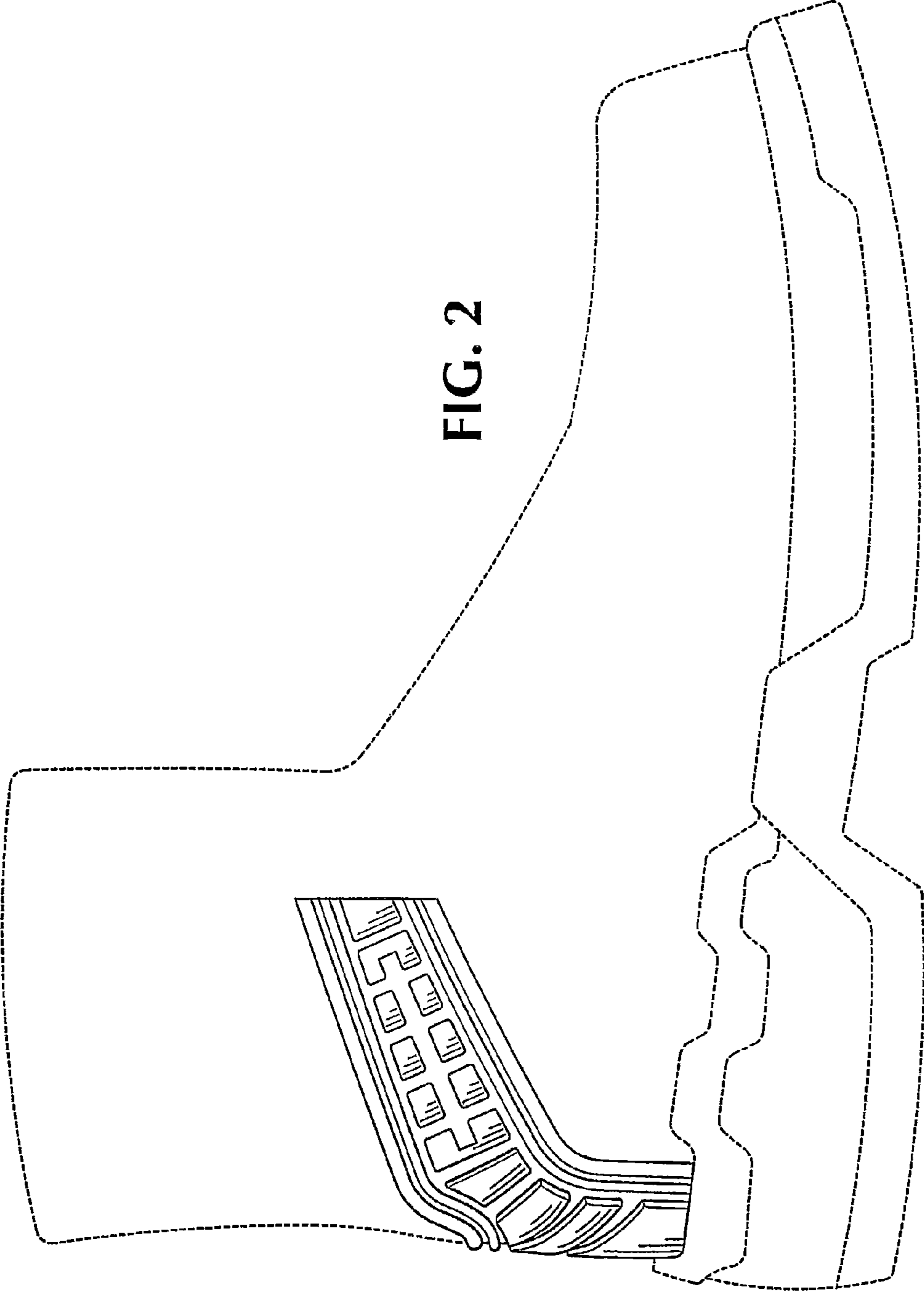

FIG. 1



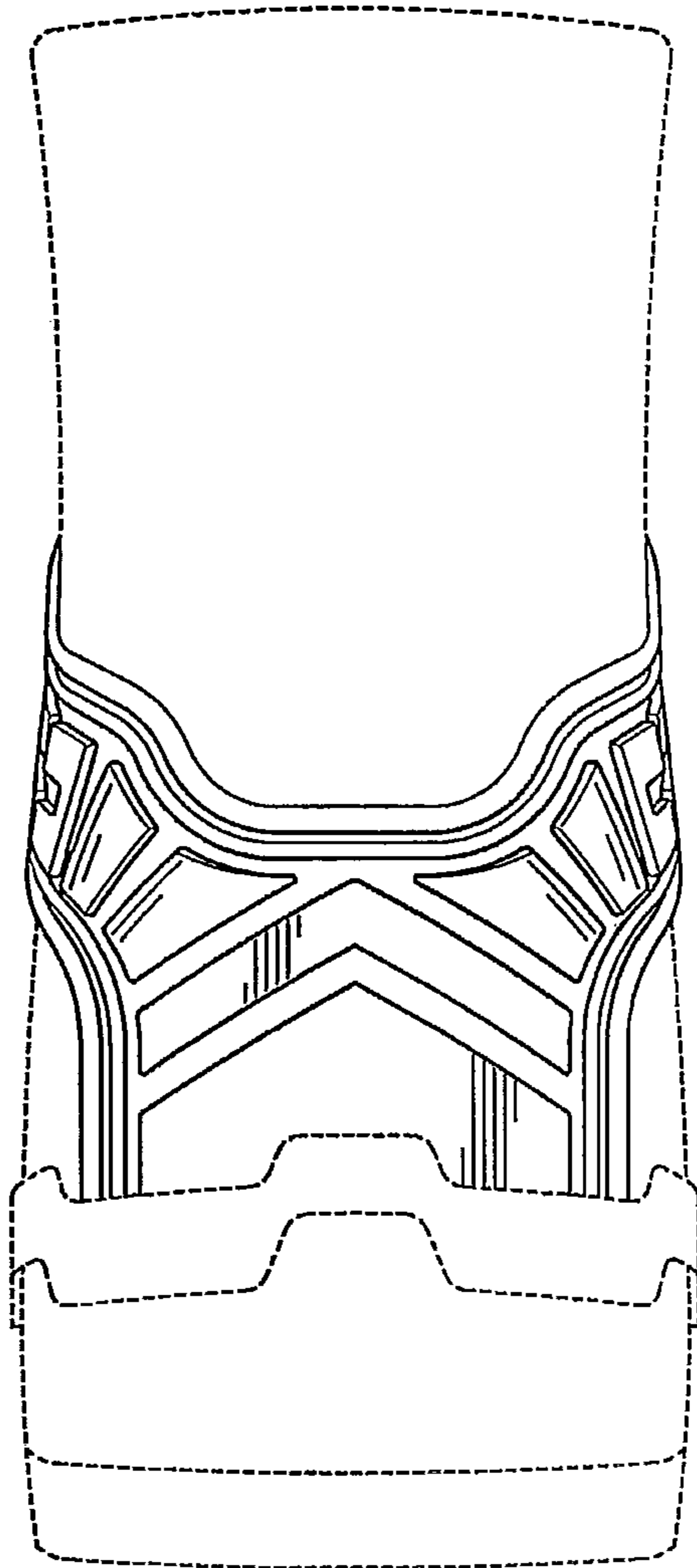

FIG. 3

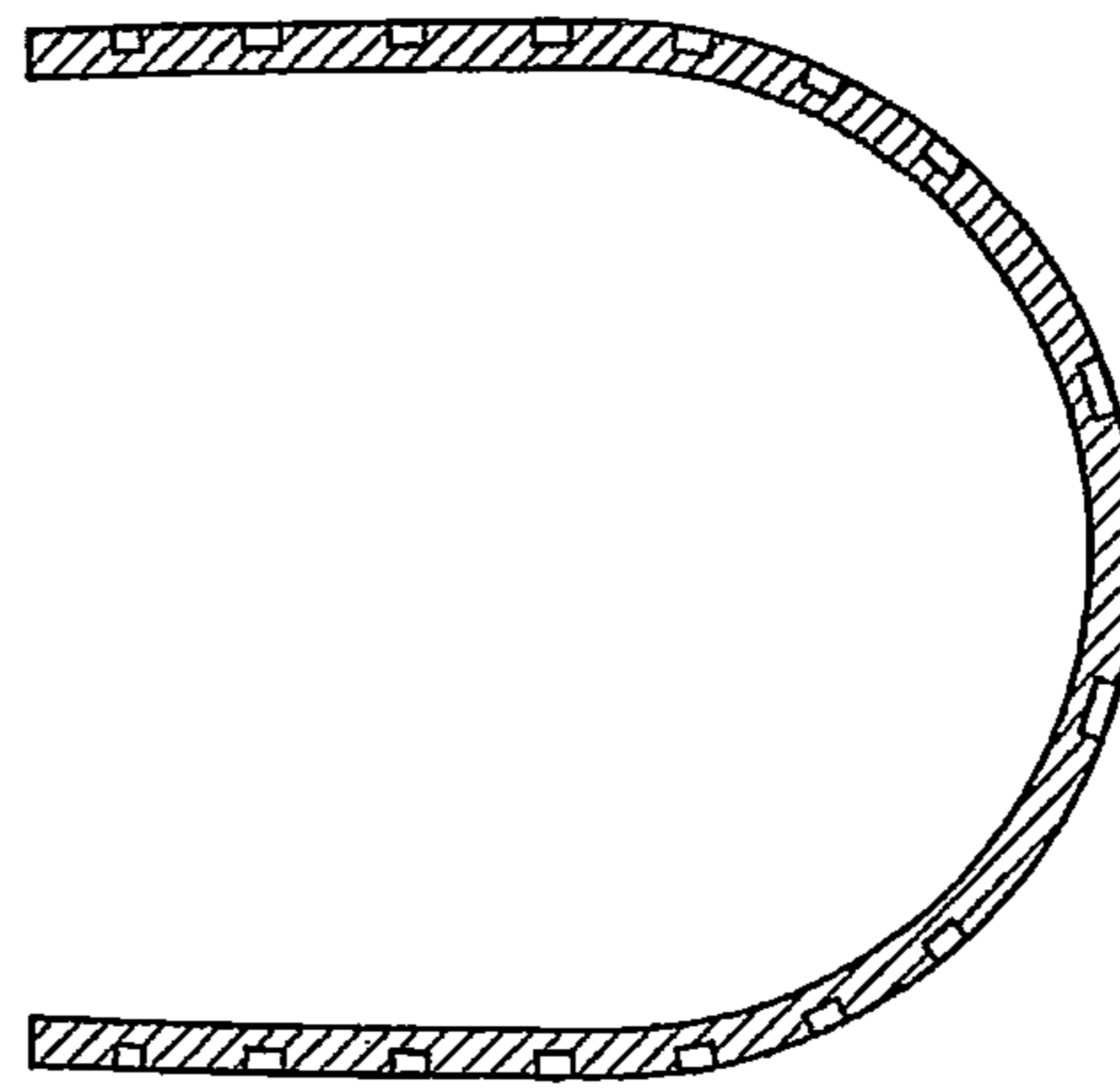

FIG. 4

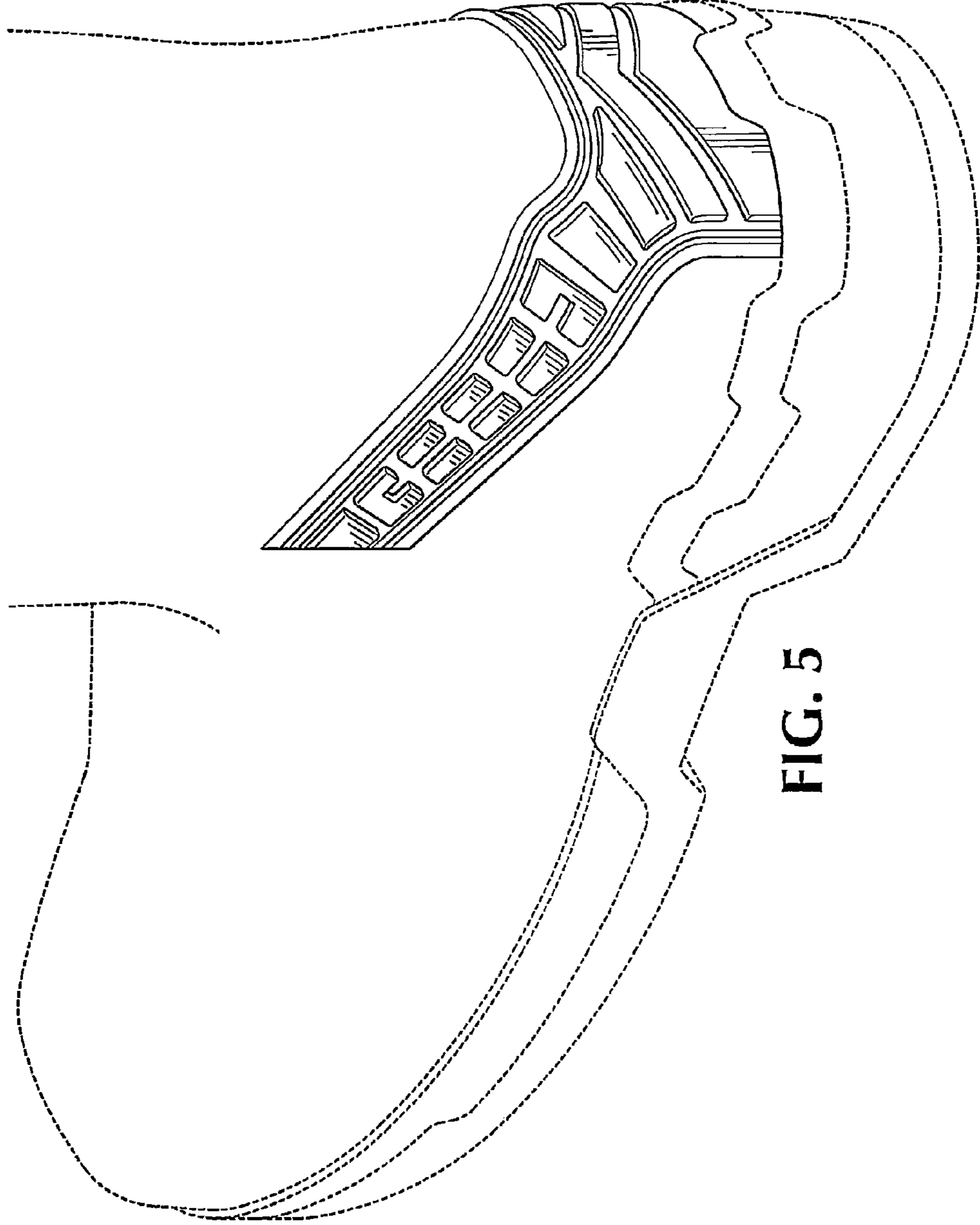

FIG. 5

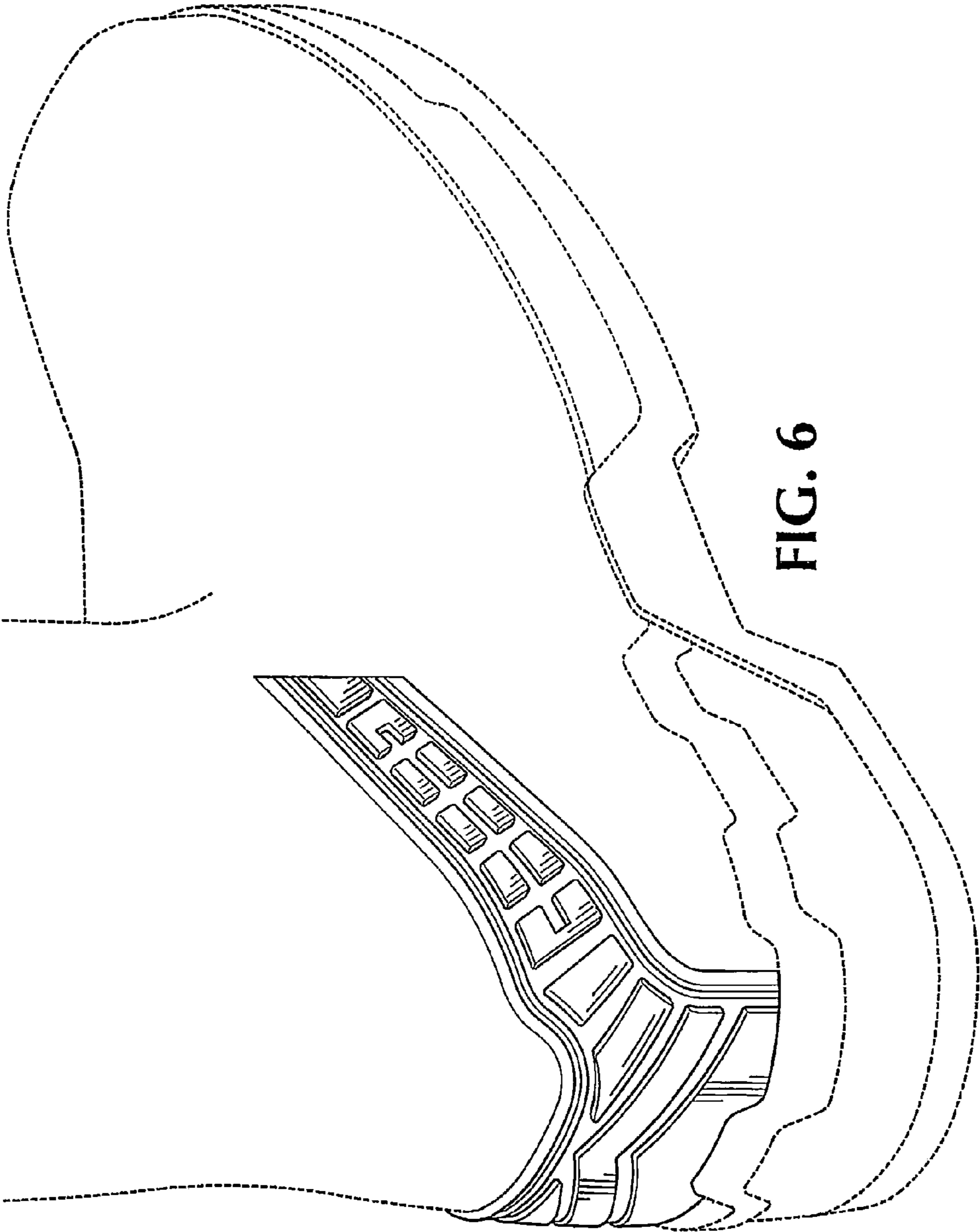

FIG. 6