



US00D695498S

(12) **United States Design Patent**  
**Hansen**

(10) **Patent No.:** **US D695,498 S**

(45) **Date of Patent:** **\*\* Dec. 17, 2013**

(54) **SHOE**

(71) Applicant: **ECCO Sko A/S**, Bredebro (DK)

(72) Inventor: **Jakob Moller Hansen**, Aabenraa (DK)

(73) Assignee: **ECCO Sko A/S**, Bredebro (DK)

(\*\*) Term: **14 Years**

(21) Appl. No.: **29/448,968**

(22) Filed: **Mar. 14, 2013**

(30) **Foreign Application Priority Data**

Sep. 26, 2012 (EM) ..... 002109298-0021

(51) **LOC (9) Cl.** ..... **02-04**

(52) **U.S. Cl.**  
USPC ..... **D2/916**

(58) **Field of Classification Search**

USPC ..... D2/896-900, 903, 916-919, 946, 948,  
D2/969, 971, 972, 974; 36/83, 58.5, 58.6,  
36/45, 3 R, 3 A, 7.7, 7.5, 114, 113, 112,  
36/115

See application file for complete search history.

(56) **References Cited**

**U.S. PATENT DOCUMENTS**

D346,271 S \* 4/1994 McDonald ..... D2/969  
D379,866 S \* 6/1997 Jenkins ..... D2/969

D385,094 S \* 10/1997 Hardigan ..... D2/969  
D405,949 S \* 2/1999 Bathum ..... D2/970  
D442,359 S \* 5/2001 Matis et al. .... D2/969  
6,256,906 B1 \* 7/2001 Matis et al. .... 36/11.5  
D447,856 S \* 9/2001 Rake ..... D2/959  
D452,367 S \* 12/2001 Rogers et al. .... D2/969  
D471,697 S \* 3/2003 Laberge ..... D2/960  
D495,476 S \* 9/2004 Recchi ..... D2/953  
D498,042 S \* 11/2004 Recchi ..... D2/959  
D563,658 S \* 3/2008 St-Louis et al. .... D2/969  
D566,954 S \* 4/2008 St-Louis et al. .... D2/969  
2006/0288610 A1 \* 12/2006 Laska et al. .... 36/11.5

\* cited by examiner

*Primary Examiner* — Robert M Spear

*Assistant Examiner* — Rashida C McCoy

(74) *Attorney, Agent, or Firm* — McCormick, Paulding & Huber LLP

(57) **CLAIM**

The ornamental design for a shoe, substantially as shown.

**DESCRIPTION**

FIG. 1 is a front, right-hand side, top perspective view of a shoe comprising a new, original and ornamental design;  
FIG. 2 is a front view thereof;  
FIG. 3 is a right-hand side view thereof;  
FIG. 4 is a left-hand side view thereof;  
FIG. 5 is a rear view thereof;  
FIG. 6 is a top view thereof; and,  
FIG. 7 is a bottom view thereof.

**1 Claim, 3 Drawing Sheets**







FIG. 1



FIG. 2



FIG. 3





FIG. 4



FIG. 5

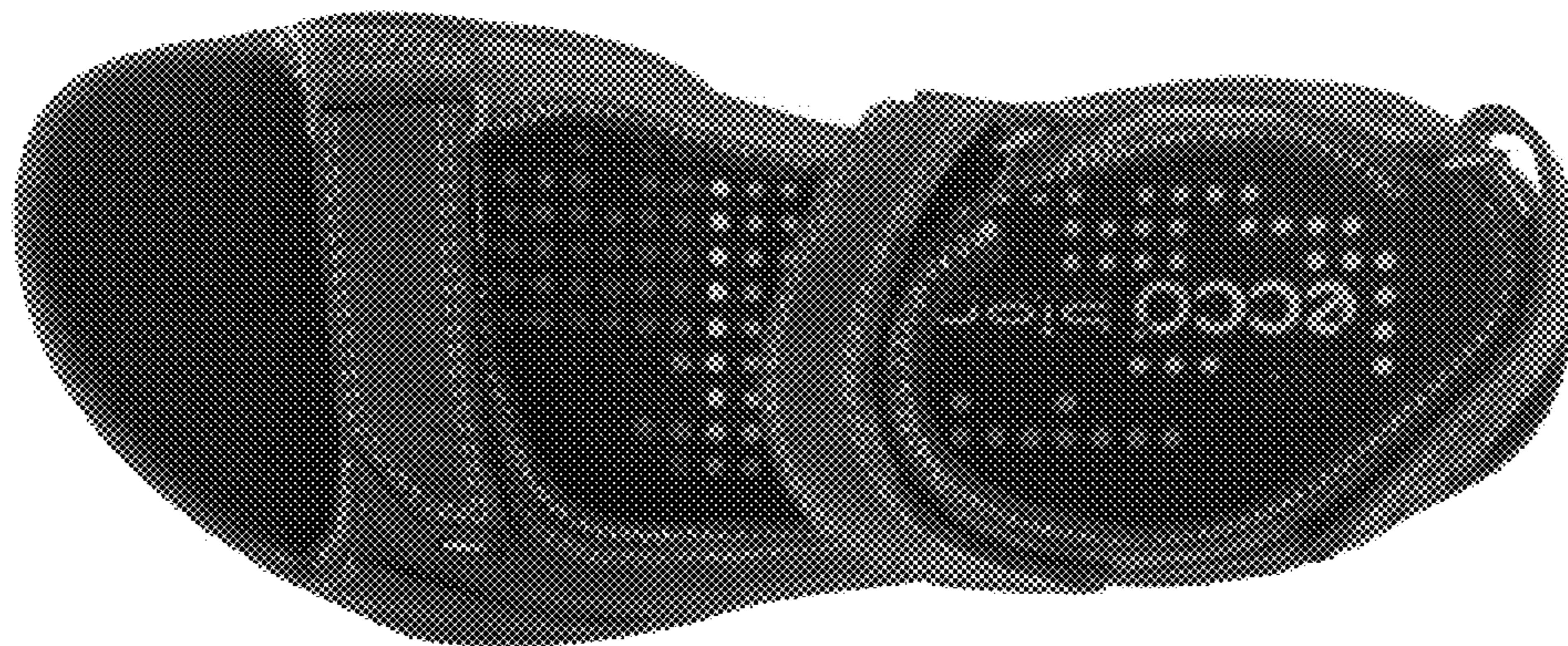

FIG. 6



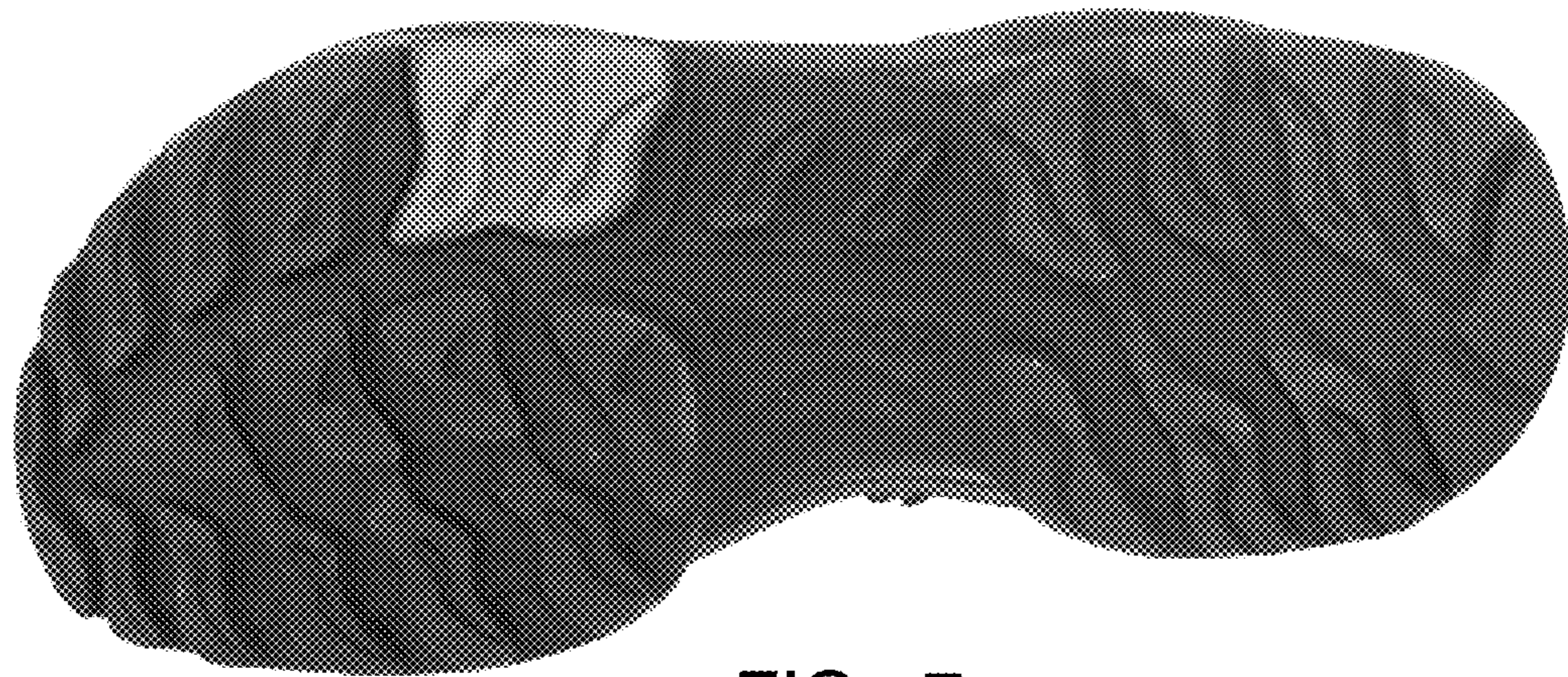

FIG. 7