

US00D695493S

(12) **United States Design Patent**  
**Hillary**

(10) **Patent No.:** **US D695,493 S**

(45) **Date of Patent:** **\*\* Dec. 17, 2013**

(54) **SHIRT APRON**

(76) Inventor: **Margaret I Hillary**, Eden Prairie, MN  
(US)

(\*\*) Term: **14 Years**

(21) Appl. No.: **29/414,760**

(22) Filed: **Mar. 2, 2012**

(51) **LOC (9) Cl.** ..... **02-02**

(52) **U.S. Cl.**  
USPC ..... **D2/863**

(58) **Field of Classification Search**  
USPC ..... D2/860–864, 728, 823; 2/46, 48–49.2,  
2/50–52, 69

See application file for complete search history.

(56) **References Cited**

U.S. PATENT DOCUMENTS

D56,982 S *	1/1921	Leibold .....	D2/854
D234,985 S *	4/1975	Kreisel .....	D2/864
D305,377 S *	1/1990	Labatto et al. ....	D2/864
D452,602 S	1/2002	Kohutis et al.	
D456,593 S	5/2002	Leonard	
D464,467 S	10/2002	Slautterback	
D470,295 S	2/2003	Chackel	
D480,538 S *	10/2003	Calloway .....	D2/862
D481,197 S	10/2003	Fusco	
D505,246 S *	5/2005	Lennon .....	D2/862
D507,393 S *	7/2005	Gabrielson .....	D2/864
D526,470 S	8/2006	Brown	
D555,880 S	11/2007	Lowe	
D574,127 S	8/2008	Baccus	
D575,032 S	8/2008	Wilson, III	
D591,484 S *	5/2009	Lindh .....	D2/864

D594,184 S	6/2009	Mitchell	
D598,182 S	8/2009	Vossoughi et al.	
D603,143 S	11/2009	Walsh	
D605,378 S	12/2009	Mitchell et al.	
D608,530 S	1/2010	Williams	
D617,534 S	6/2010	Vossoughi et al.	
D620,234 S	7/2010	Wu	
D621,589 S	8/2010	Wu	
D627,953 S	11/2010	Sammon	
D640,449 S *	6/2011	Roach .....	D2/861
D653,019 S *	1/2012	Bond .....	D2/861

OTHER PUBLICATIONS

Heart & Sow's Style Blog. <http://heartandsowdesigns.blogspot.com/2012/07/latest-creations-shirt-aprons.html>. Jul. 2012. "Shirt Apron".\*

Gabriel's Good Tidings. <http://gabrielsgoodtidings.blogspot.com/2011/10/mens-dress-shirt-repurposed-to-apron.html>. Oct. 2011. "Dress Shirt Repurposed to Apron".\*

\* cited by examiner

*Primary Examiner* — Rashida Johnson

(74) *Attorney, Agent, or Firm* — Schroeder & Siegfried, P.A.

(57) **CLAIM**

The ornamental design for a shirt apron, as shown and described.

**DESCRIPTION**

FIG. 1 is a front elevational view of a shirt apron showing my new design;

FIG. 2 is a rear elevational view thereof;

FIG. 3 is a left side elevational view thereof; and,

FIG. 4 is a right side elevational view thereof.

**1 Claim, 4 Drawing Sheets**

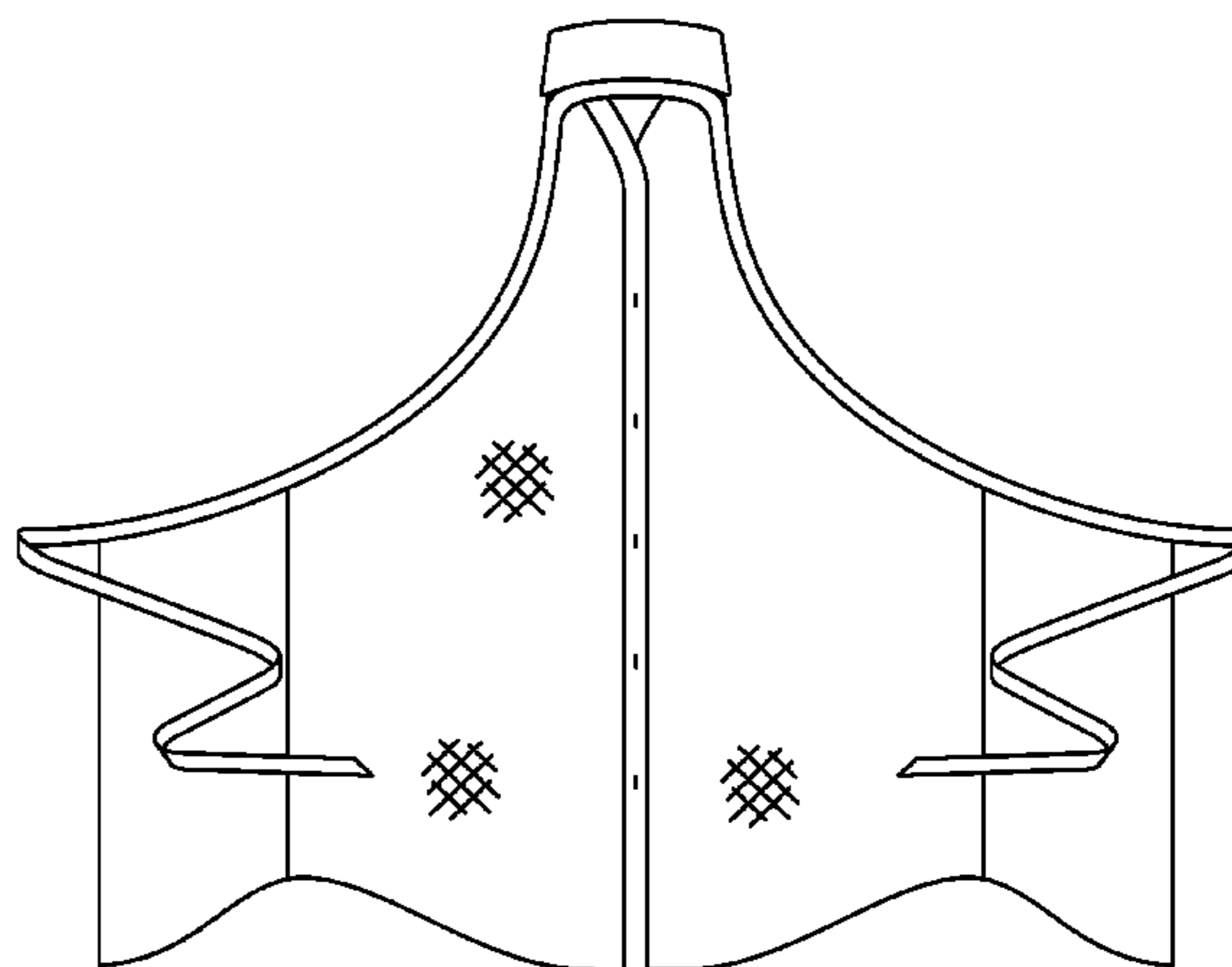
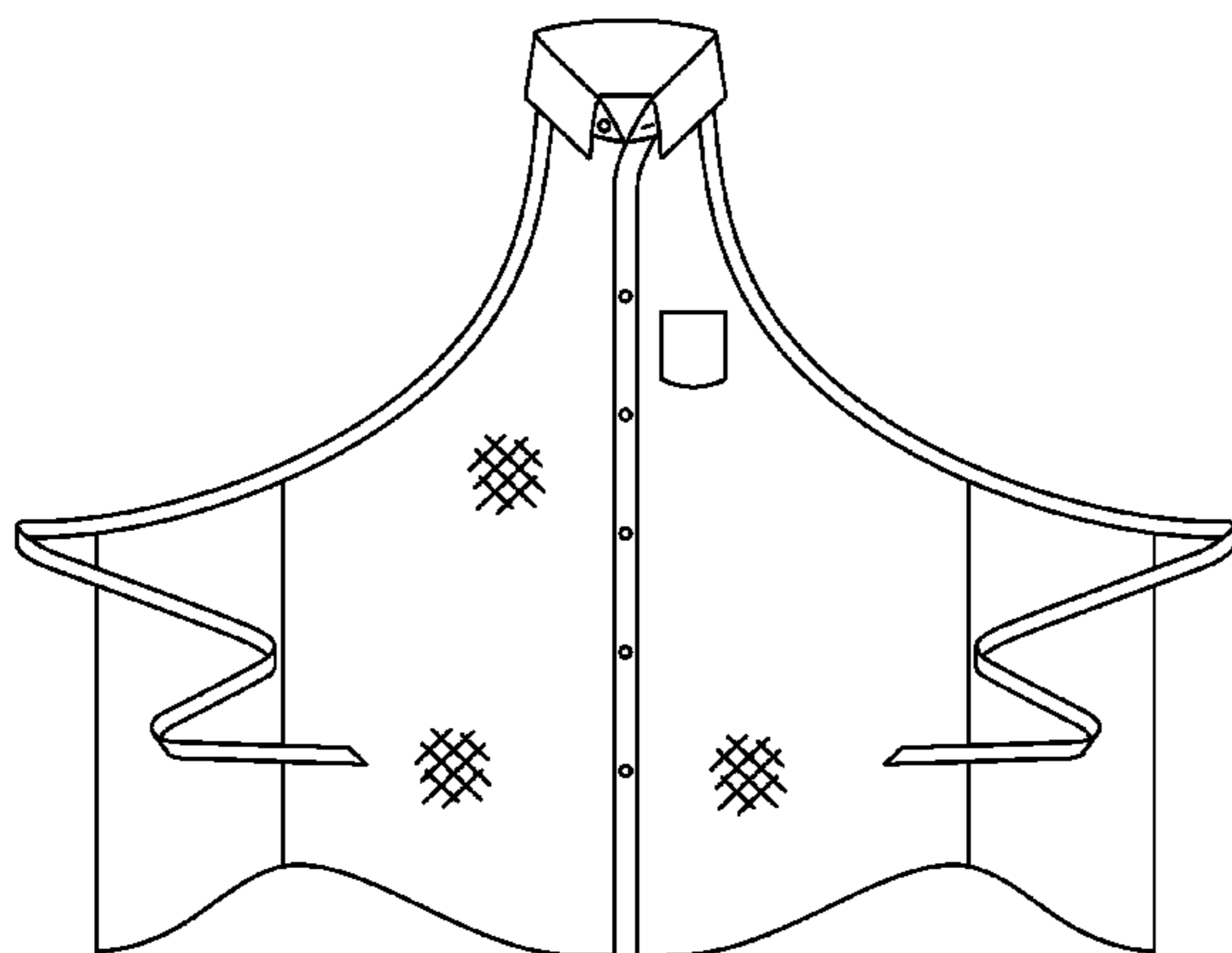

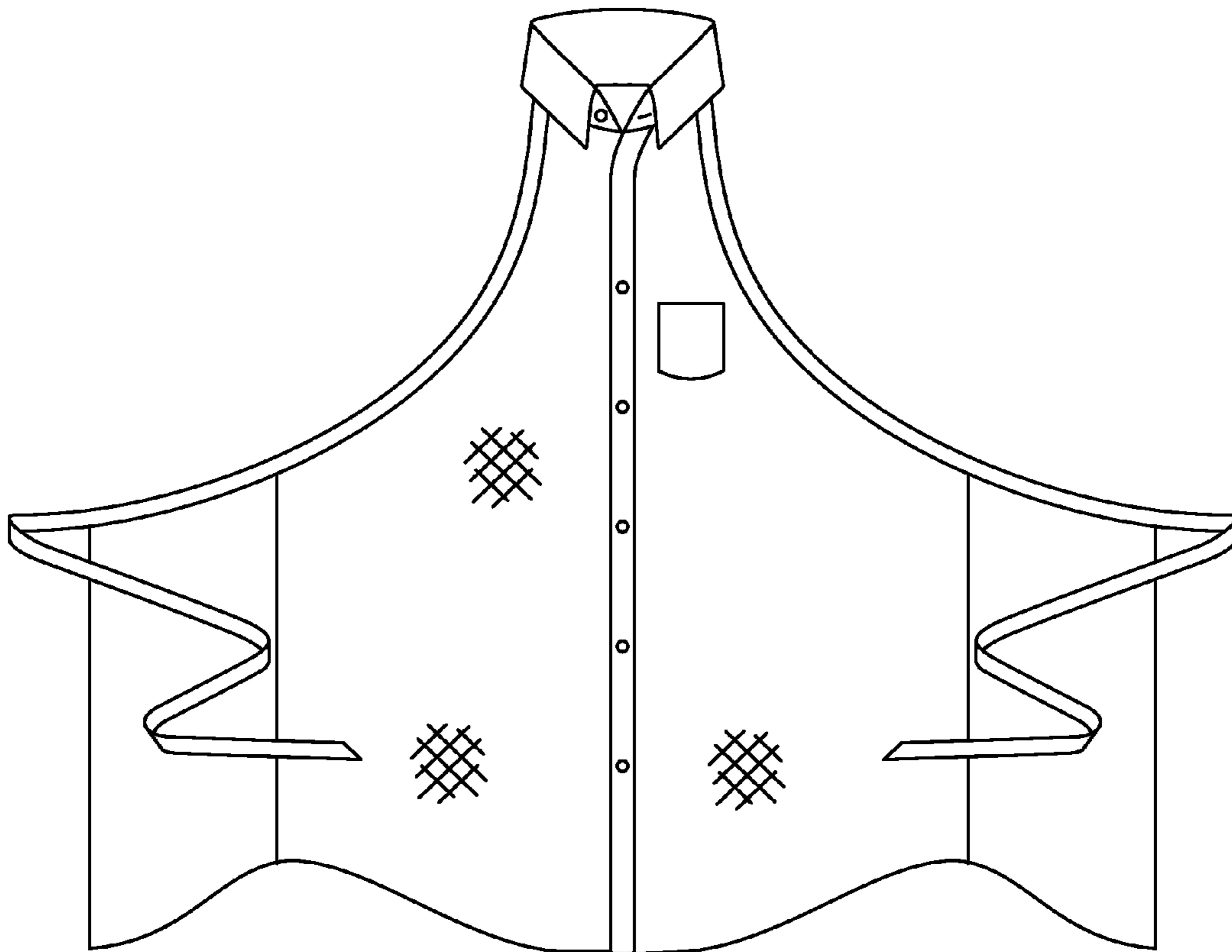

Fig. 1

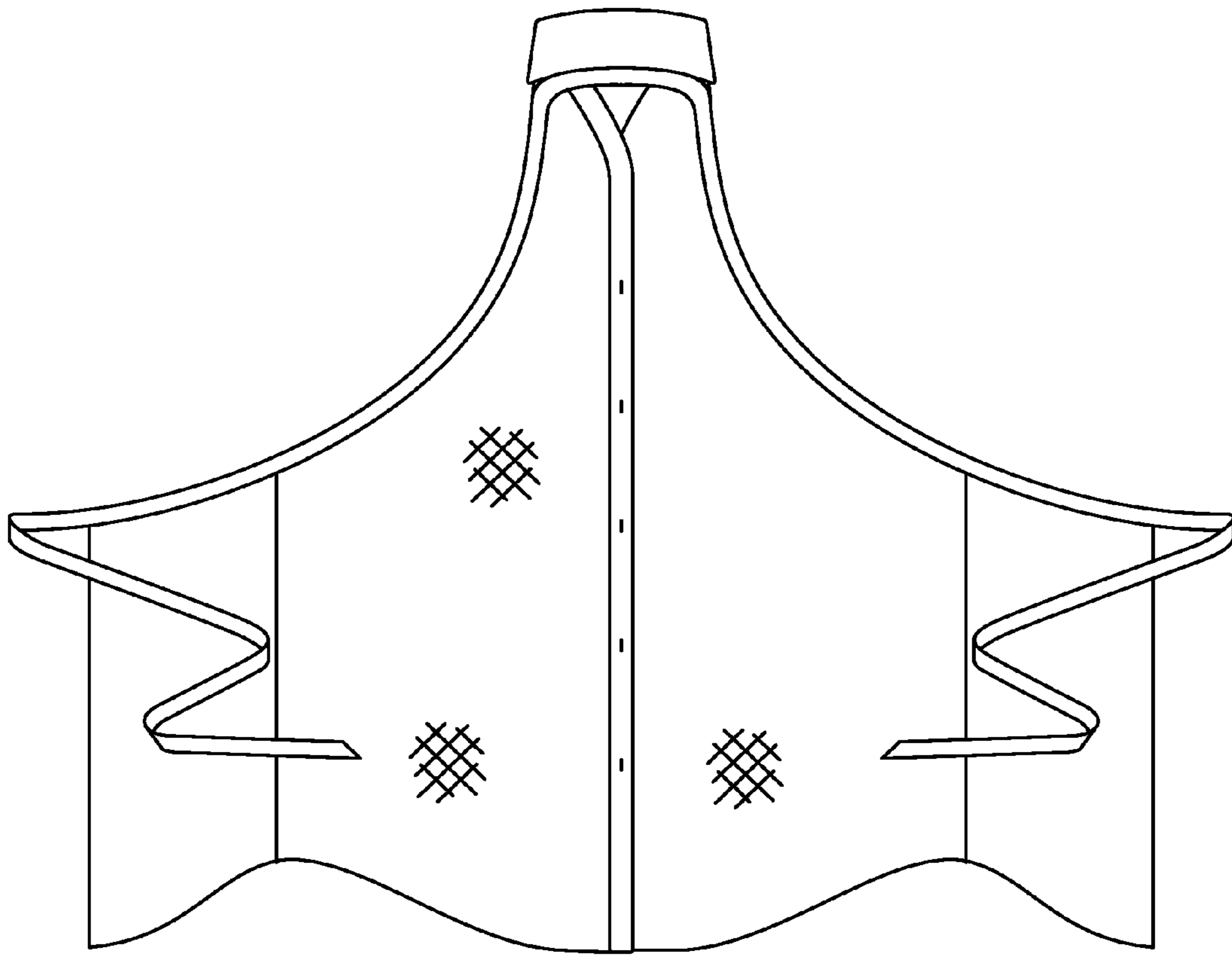

Fig. 2

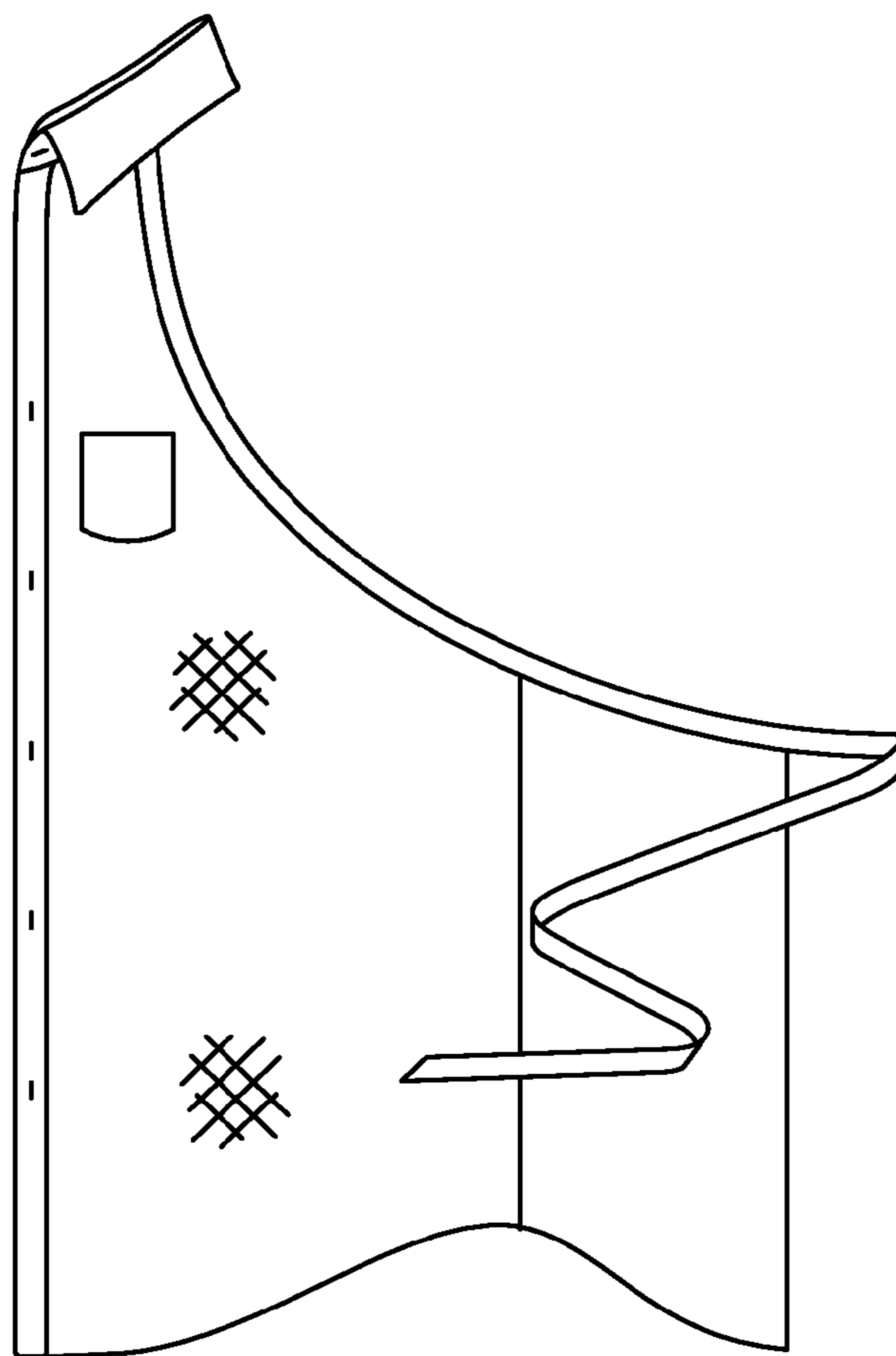

Fig. 3

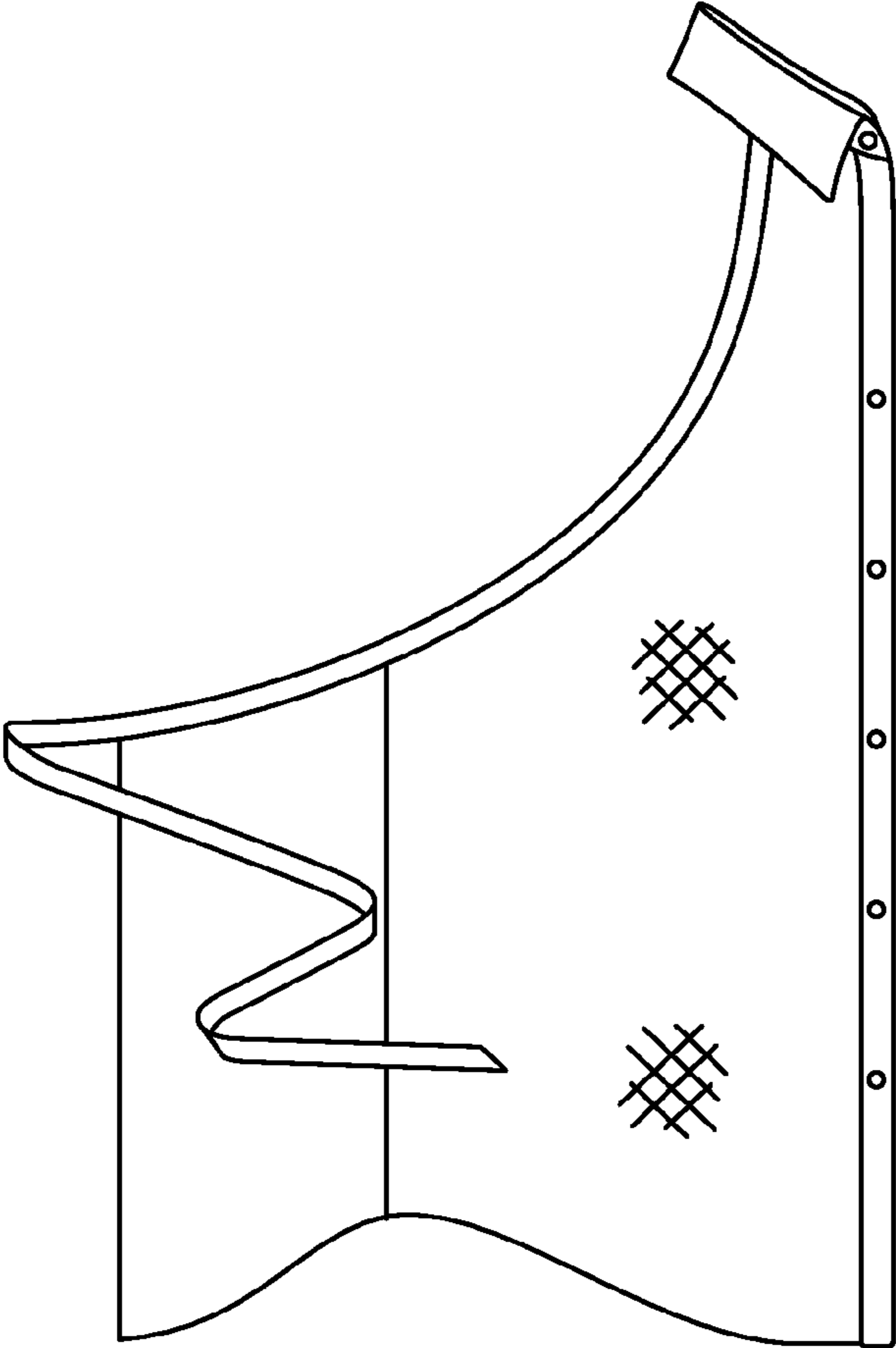

Fig. 4