

US00D695419S

(12) **United States Design Patent**
Groening

(10) **Patent No.:** **US D695,419 S**

(45) **Date of Patent:** **** Dec. 10, 2013**

(54) **GLASS WINDOW WITH ARC-SHAPED MUNTIN**

(71) Applicant: **Torrie Groening**, Vancouver (CA)

(72) Inventor: **Torrie Groening**, Vancouver (CA)

(**) Term: **14 Years**

(21) Appl. No.: **29/446,069**

(22) Filed: **Feb. 20, 2013**

(51) **LOC (9) Cl.** **25-01**

(52) **U.S. Cl.**
USPC **D25/103**

(58) **Field of Classification Search**
USPC D25/103-111, 48.3, 48.7, 48.8, 138;
D6/306; 52/204.59; D26/118-122;
428/38, 49; 312/138.1
See application file for complete search history.

(56) **References Cited**

U.S. PATENT DOCUMENTS

D115,432 S	*	6/1939	Sutter	D25/107
D151,799 S	*	11/1948	Sutter	D25/108
D193,156 S	*	7/1962	O'Donoghue	D25/40
D341,210 S	*	11/1993	Zvi	D25/48.8
D341,211 S	*	11/1993	Zvi	D25/48.8
D341,212 S	*	11/1993	Zvi	D25/48.8
D341,213 S	*	11/1993	Zvi	D25/48.8

D439,346 S	*	3/2001	Ben-Ezra	D25/48.3
D555,806 S	*	11/2007	Berryman	D25/48.3
D559,404 S	*	1/2008	Chen	D25/48.3
D590,511 S	*	4/2009	Yen	D25/48.3
D590,514 S	*	4/2009	Hu	D25/103
D602,600 S	*	10/2009	Yen	D25/48.3
D615,213 S	*	5/2010	Yen	D25/48.3
D634,027 S	*	3/2011	Hu	D25/103
D668,790 S	*	10/2012	Walsh	D25/111

* cited by examiner

Primary Examiner — Susan Bennett Hattan

Assistant Examiner — Janice Hallmark

(74) *Attorney, Agent, or Firm* — Stephen W. Melvin

(57) **CLAIM**

The ornamental design of a glass window with an arc-shaped muntin, as shown and described.

DESCRIPTION

FIG. 1 illustrates a window with an arc-shaped muntin, such as could be placed on the left side of a room or wall.

FIG. 2 illustrates a second embodiment of a window with an arc-shaped muntin, such as could be placed on the right side of a room or wall; and,

FIG. 3 illustrates left and right windows with arc-shaped muntins positioned on an exterior wall, such that the arc-shaped muntins together trace a portion of a two-centered (gothic) arch or a one-centered (semi-circular) arch.

The broken lines in the drawings depict environmental subject matter only and form no part of the claimed design.

1 Claim, 3 Drawing Sheets

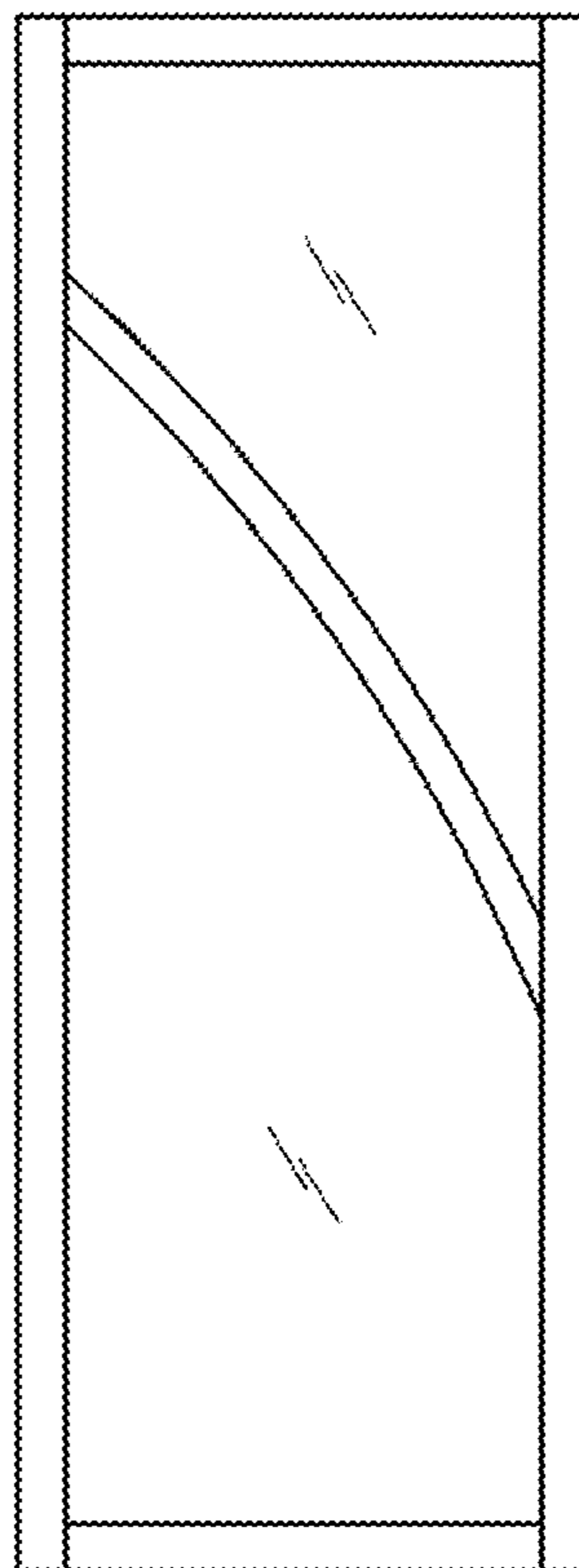
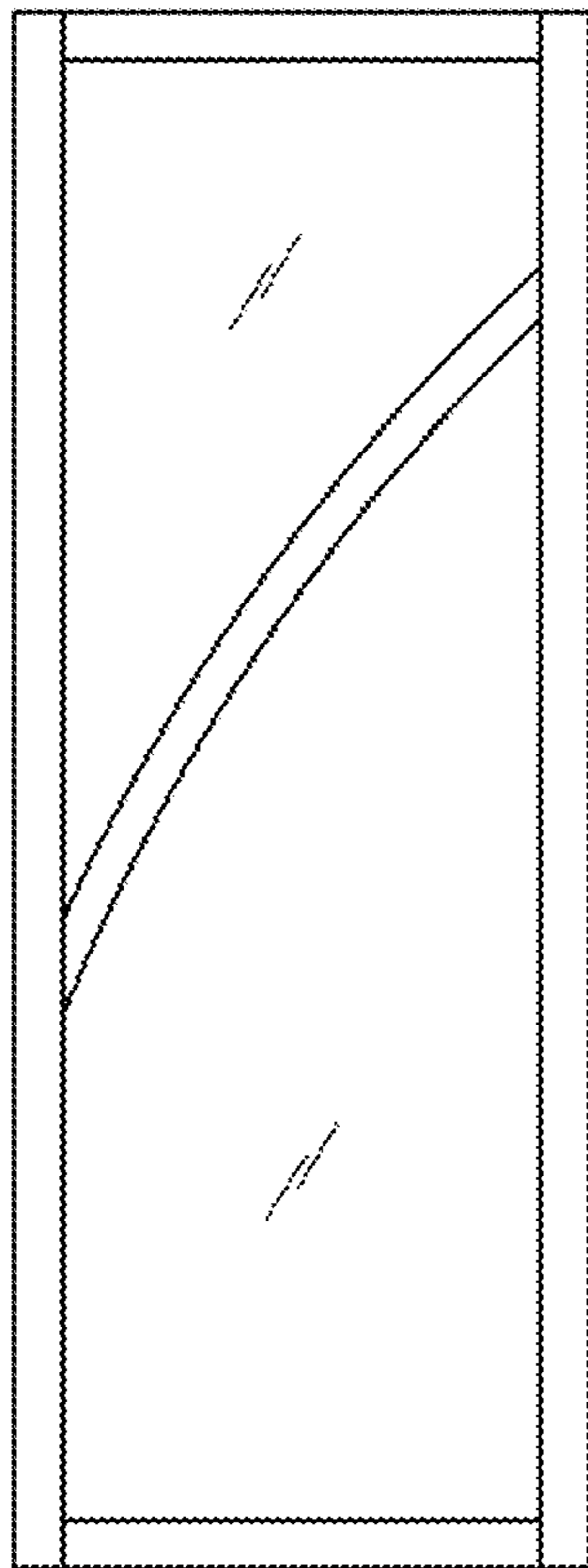

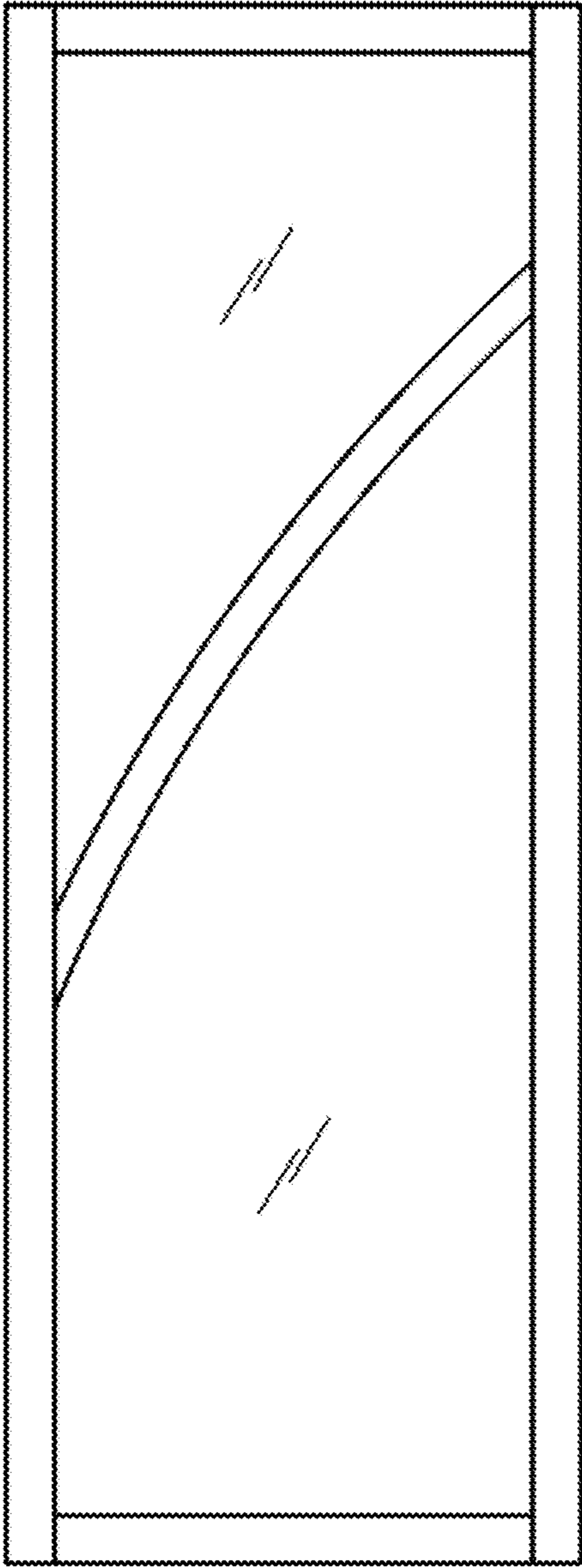

Fig. 1

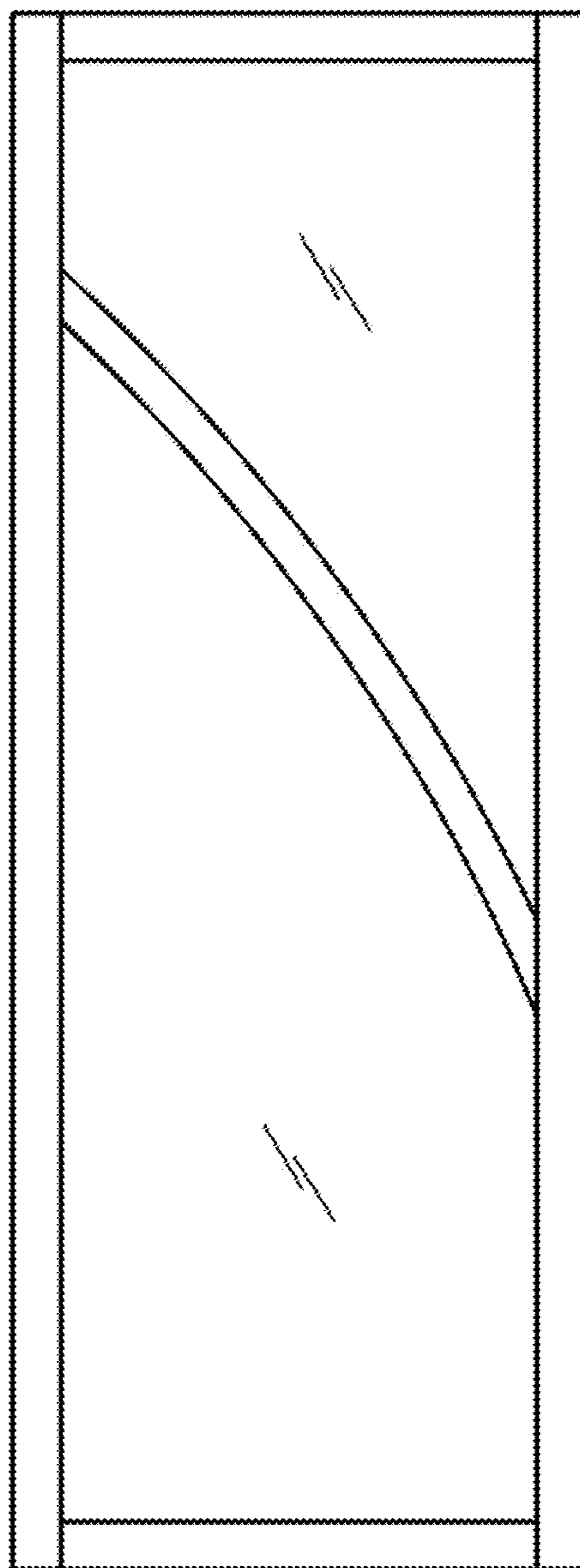

Fig. 2

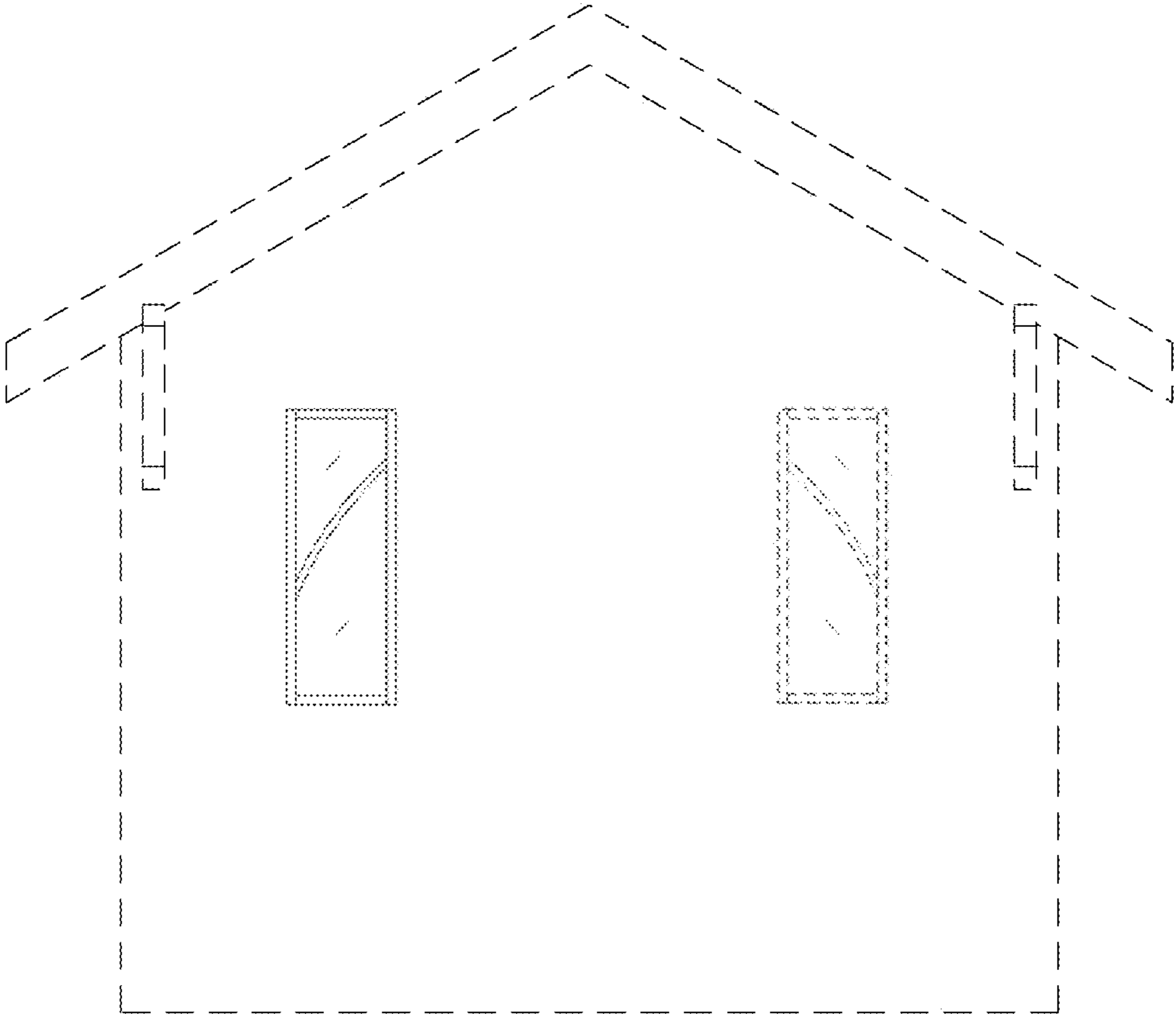

Fig. 3