



US00D695366S

(12) **United States Design Patent**
Brustein et al.

(10) **Patent No.:** **US D695,366 S**

(45) **Date of Patent:** **** Dec. 10, 2013**

(54) **EXERCISE APPARATUS WITH HAND HOLDS**

(71) Applicants: **Samuel Brustein**, Cumming, GA (US);
Stacey Brustein, Cumming, GA (US)

(72) Inventors: **Samuel Brustein**, Cumming, GA (US);
Stacey Brustein, Cumming, GA (US)

(**) Term: **14 Years**

(21) Appl. No.: **29/441,155**

(22) Filed: **Jan. 2, 2013**

(51) **LOC (9) Cl.** **21-02**

(52) **U.S. Cl.**
USPC **D21/671; D21/686**

(58) **Field of Classification Search**
USPC D21/662, 671, 686, 688, 689, 694;
482/26, 51, 52, 79, 80, 105-108, 121,
482/142, 146, 147, 148; D6/338, 349, 350;
D25/65; D30/160, 119
See application file for complete search history.

(56) **References Cited**

U.S. PATENT DOCUMENTS

D157,436 S *	2/1950	Rogers	D25/65
2,658,640 A *	11/1953	Bayles	217/5
3,035,671 A *	5/1962	Sicherman	52/183
D212,086 S *	8/1968	Gilman	D25/65
D251,321 S *	3/1979	Barlew	D21/686
D273,919 S *	5/1984	Pasinski	D6/350

D320,702 S *	10/1991	Dewing	D6/349
D332,647 S *	1/1993	Johnson	D21/671
D383,261 S *	9/1997	Karsten et al.	D30/160
D428,629 S *	7/2000	Cohen	D21/671
D429,038 S *	8/2000	Forester	D30/119
D460,566 S *	7/2002	Henschel et al.	D25/65
D485,021 S *	1/2004	Gonzalez	D30/119
D582,168 S *	12/2008	Sandel	D6/349
D615,667 S *	5/2010	Dunn et al.	D25/65
D653,043 S *	1/2012	Rumley	D6/338

* cited by examiner

Primary Examiner — Susan E Krakower

(74) *Attorney, Agent, or Firm* — Tipton L. Randall

(57) **CLAIM**

The ornamental design for an exercise apparatus with hand holds, as shown and described.

DESCRIPTION

FIG. 1 is a front view of the exercise apparatus with hand holds embodying our new design, FIG. 2 is a rear view of the exercise apparatus with hand holds, FIG. 3 is a top view of the exercise apparatus with hand holds, FIG. 4 is a bottom view of the exercise apparatus with hand holds, FIG. 5 is a right side view of the exercise apparatus with hand holds, the left side view being a mirror image thereof; and, FIG. 6 is a right side perspective view of the exercise apparatus with hand holds.

1 Claim, 6 Drawing Sheets

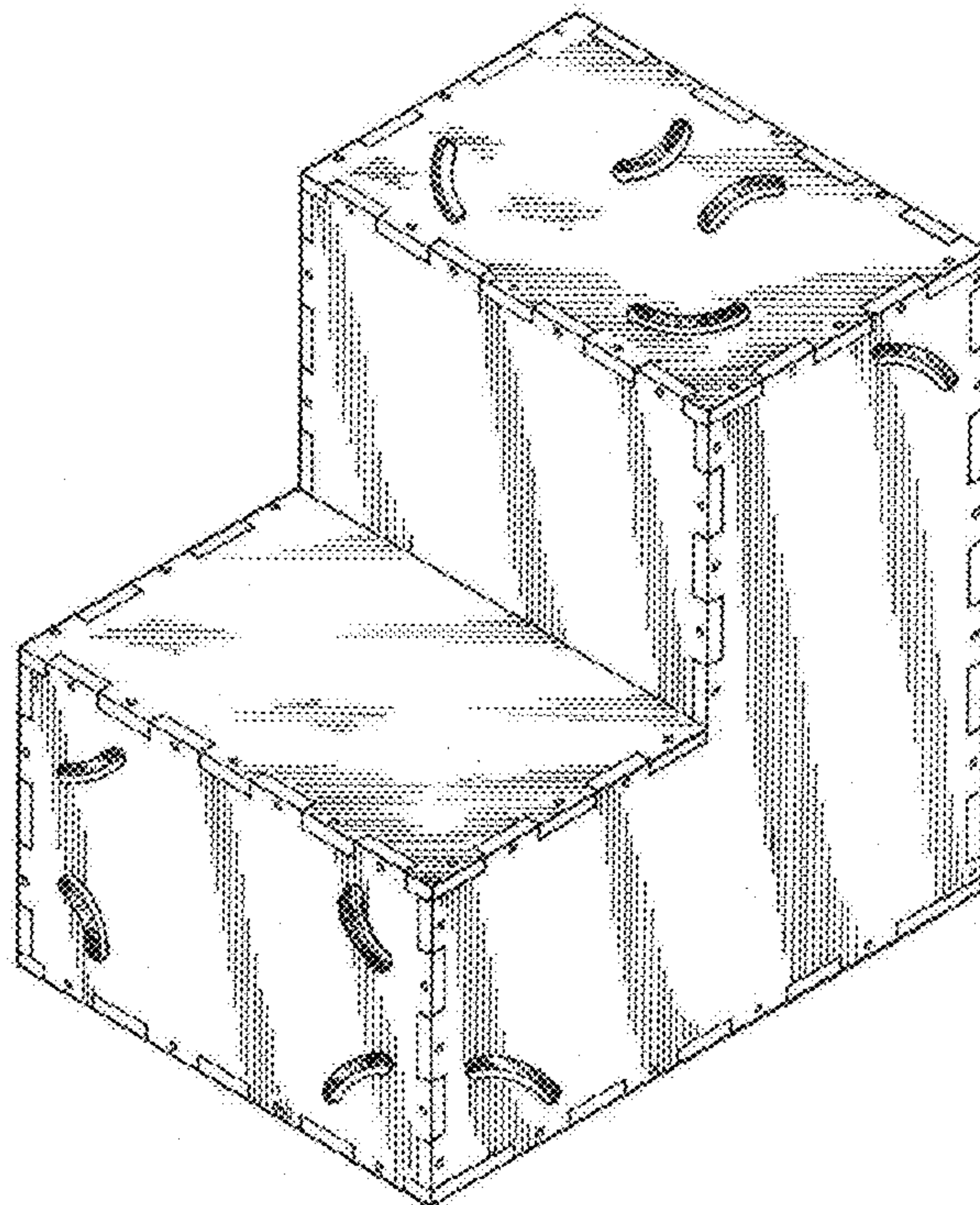

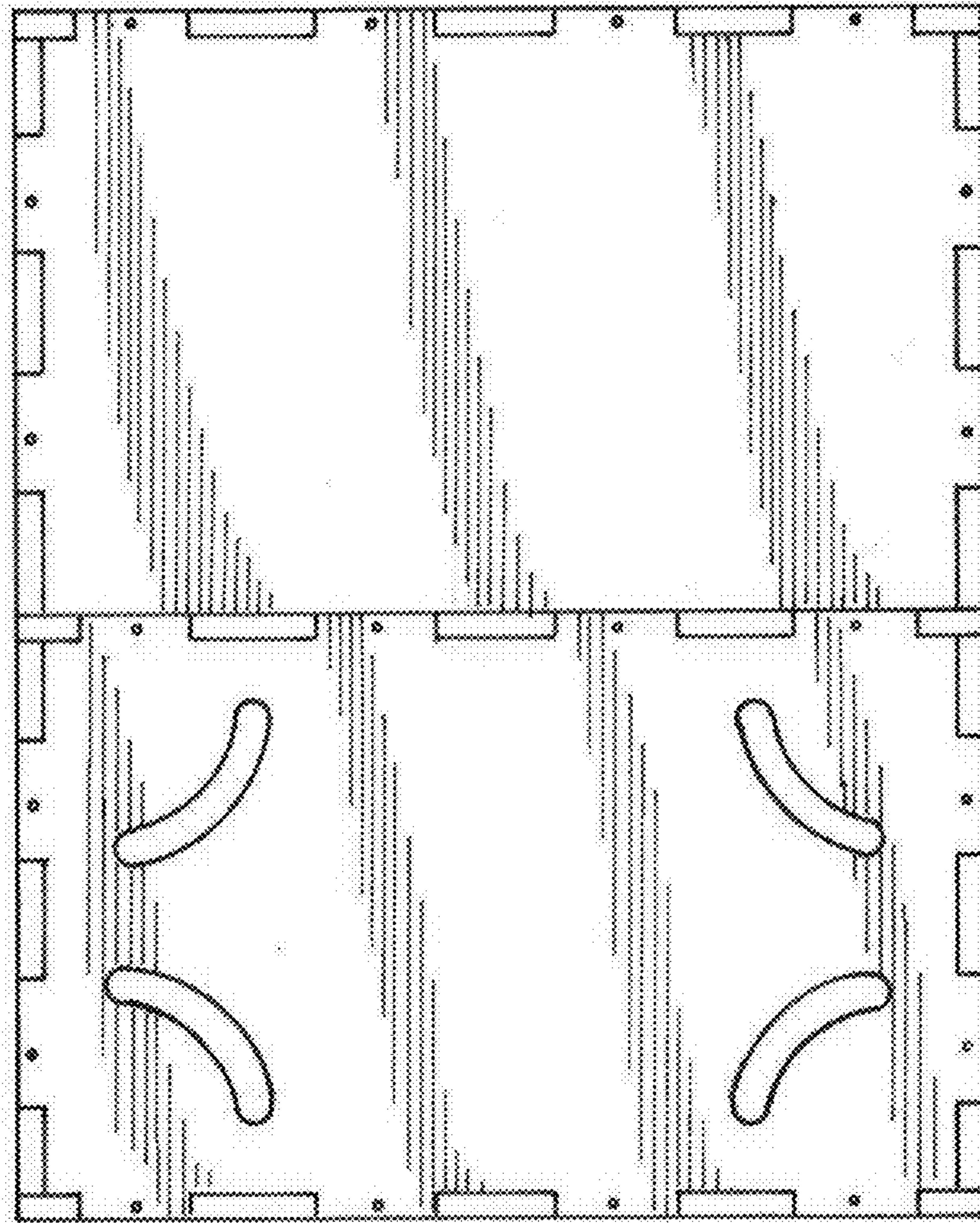

Figure 1

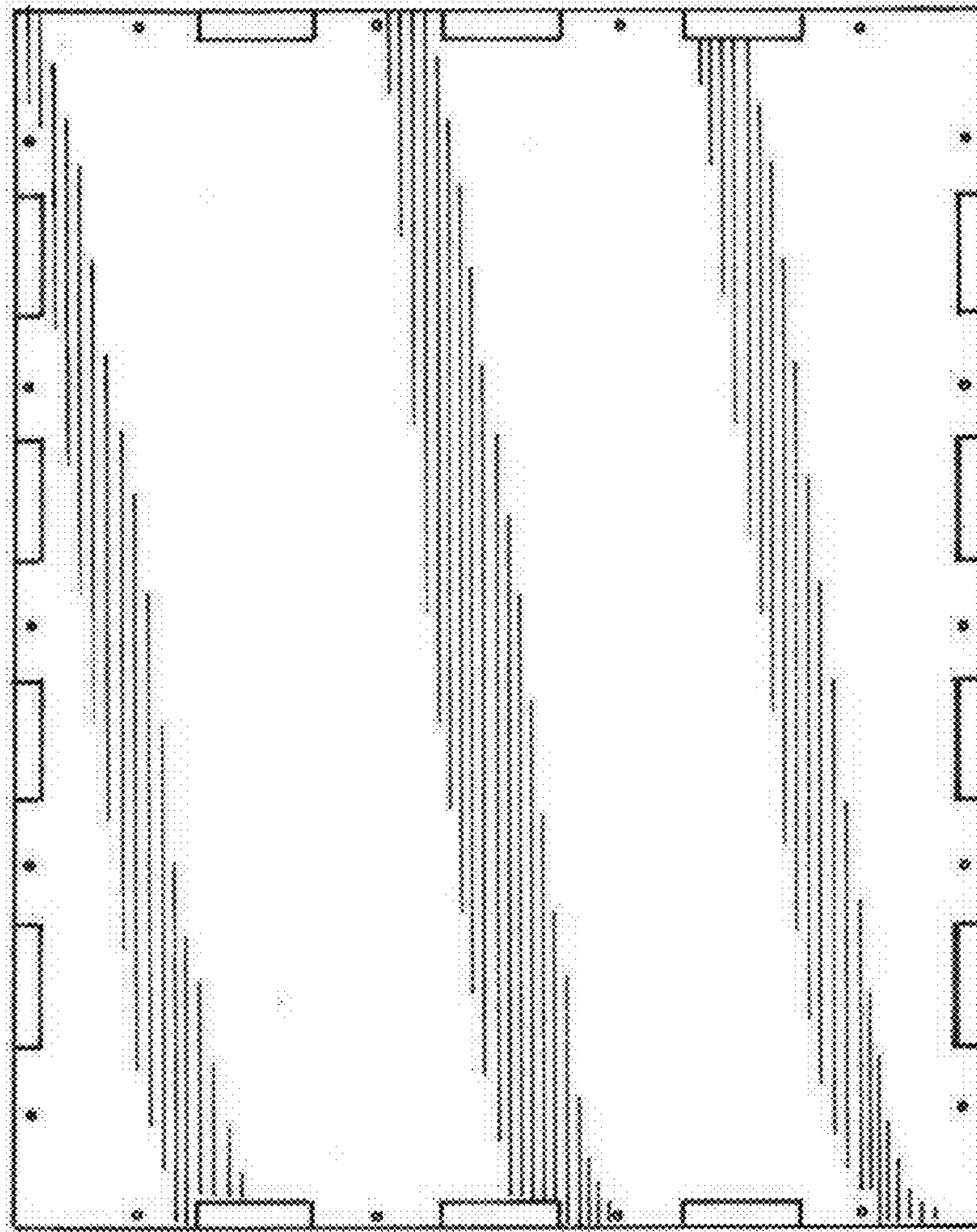

Figure 2

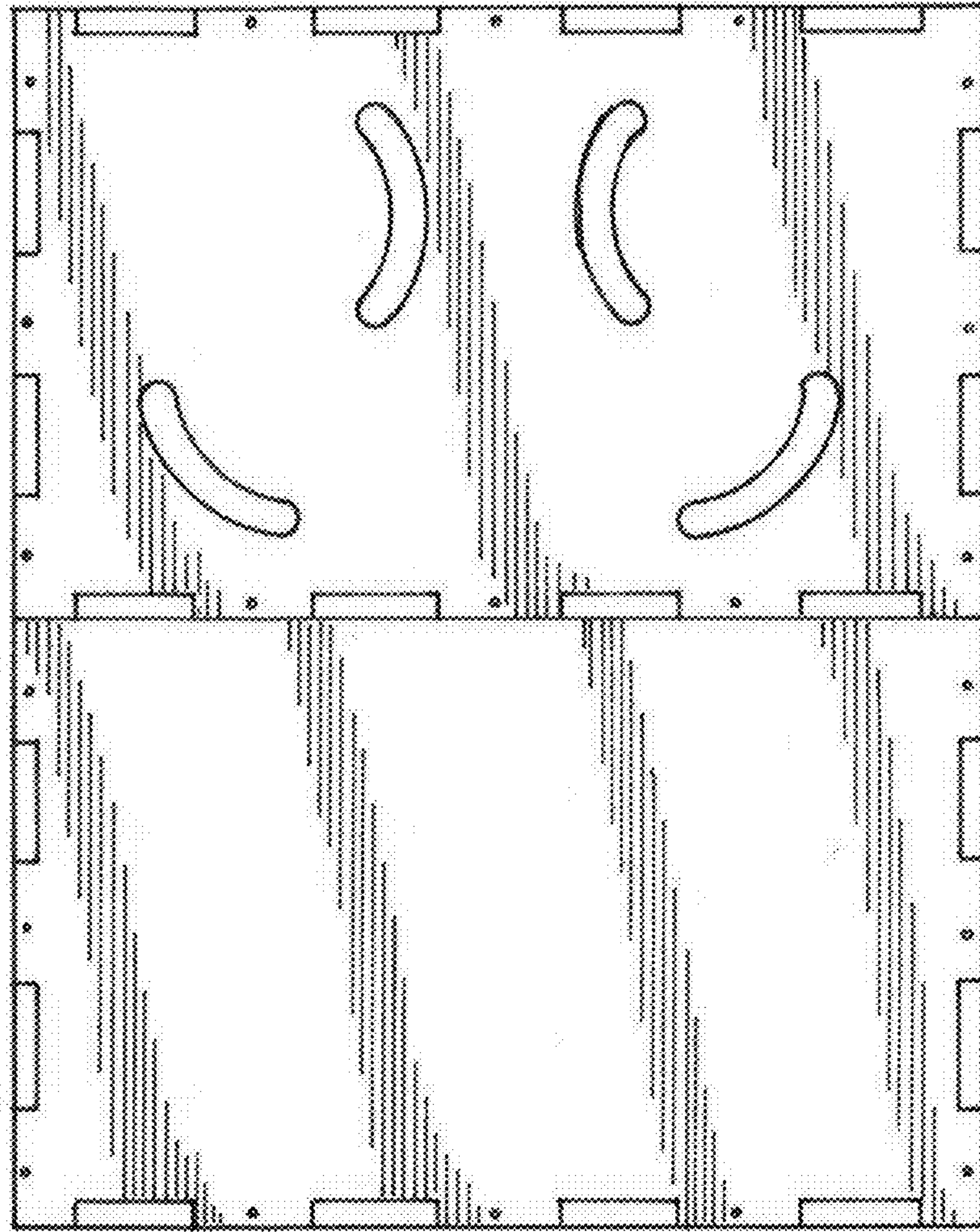

Figure 3

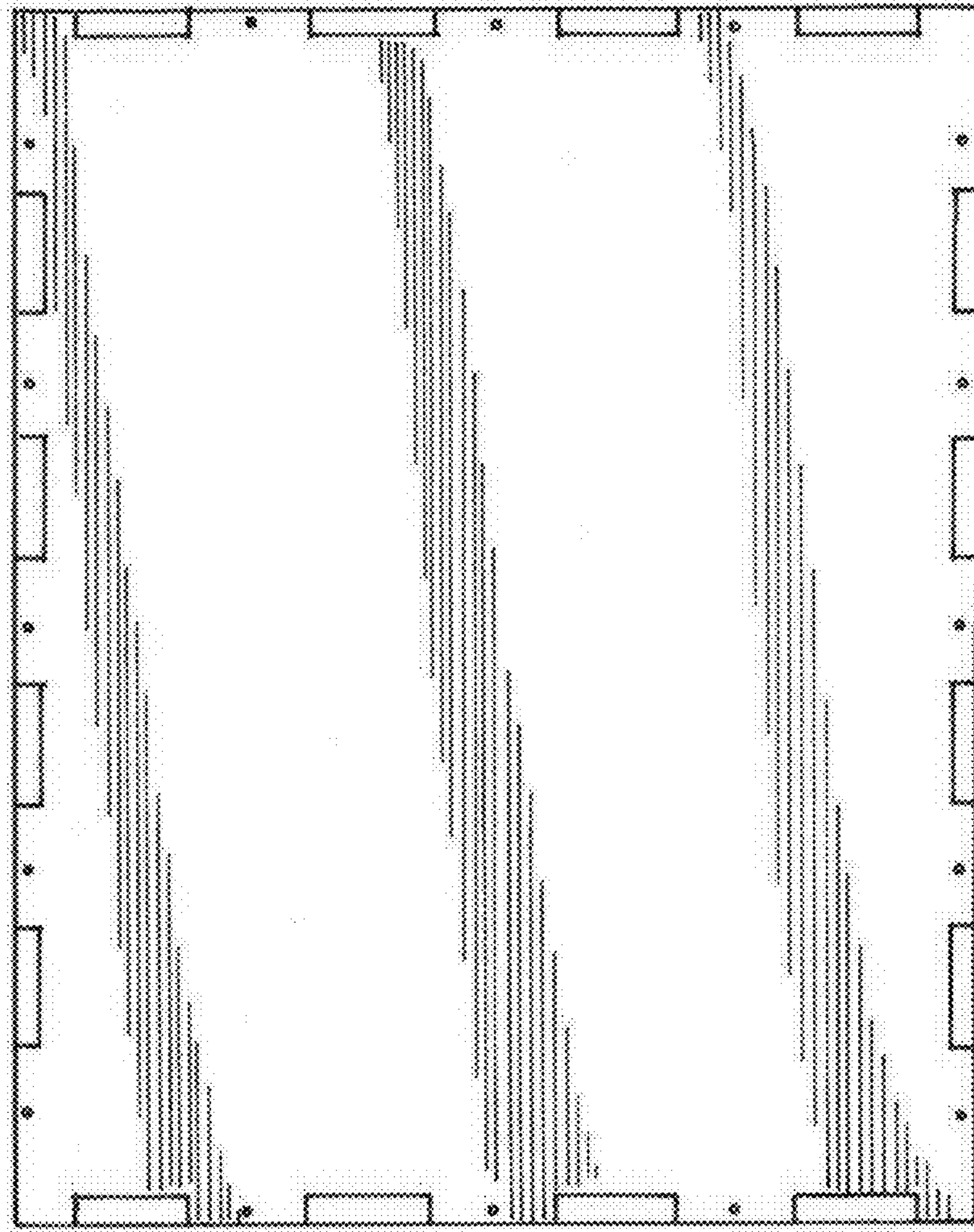

Figure 4

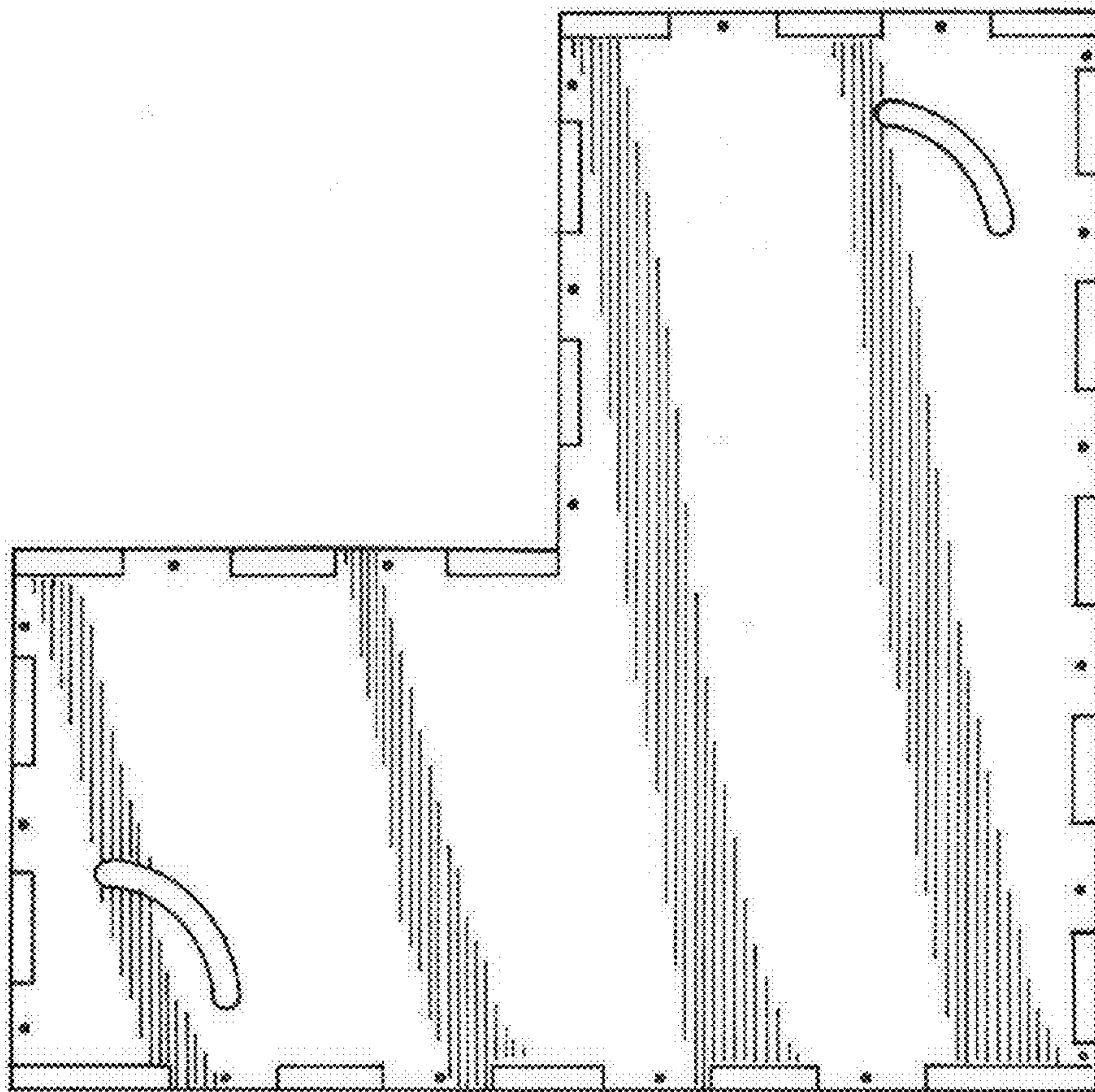

Figure 5

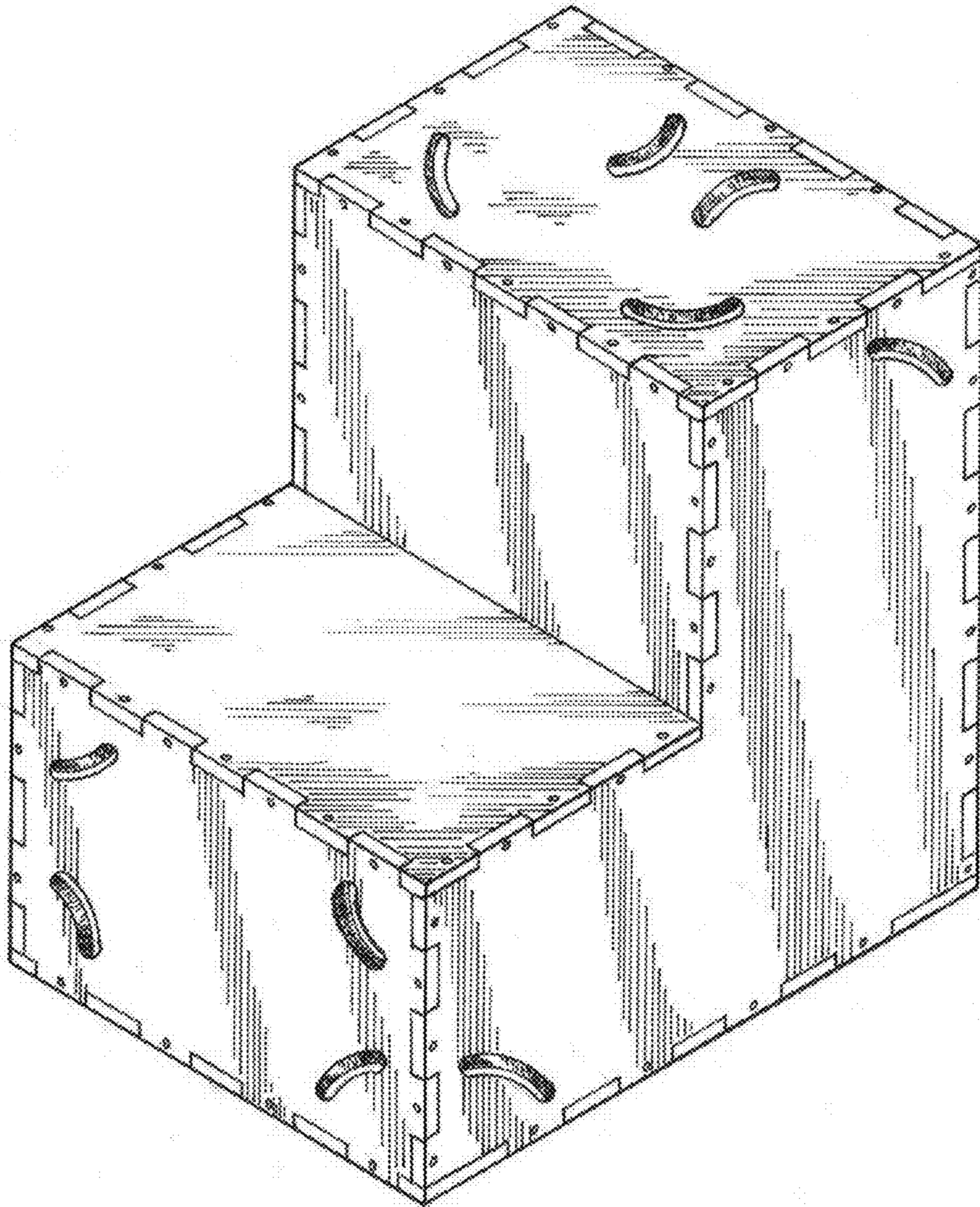

Figure 6