

US00D695235S

(12) **United States Design Patent**
Liu et al.

(10) **Patent No.:** **US D695,235 S**

(45) **Date of Patent:** **** Dec. 10, 2013**

(54) **MODULE FOR A PROGRAMMABLE LOGIC CONTROLLER (PLC)**

(56) **References Cited**

U.S. PATENT DOCUMENTS

(75) Inventors: **Jin Jin Liu**, Nanjing (CN); **Hai Jun Wang**, Nanjing (CN); **Min Xu**, Nanjing (CN); **Yu Hao Zhu**, Nanjing (CN)

| | | | |
|--------------|---------|----------------------|---------|
| D329,843 S * | 9/1992 | Ishida | D13/162 |
| D553,564 S * | 10/2007 | Kuo et al. | D13/110 |
| D620,454 S * | 7/2010 | Lissola et al. | D13/164 |
| D660,799 S * | 5/2012 | Grunwald et al. | D13/123 |
| D661,252 S * | 6/2012 | Grunwald et al. | D13/123 |
| D661,253 S * | 6/2012 | Grunwald et al. | D13/123 |
| D661,254 S * | 6/2012 | Grunwald et al. | D13/123 |
| D666,150 S * | 8/2012 | Grunwald et al. | D13/123 |

(73) Assignee: **Siemens Aktiengesellschaft**, Munich (DE)

* cited by examiner

(**) Term: **14 Years**

Primary Examiner — Thomas Johannes

(74) *Attorney, Agent, or Firm* — Cozen O'Connor

(21) Appl. No.: **29/423,916**

(57) **CLAIM**

The ornamental design for a module for programmable logic controller (PLC), as shown and described.

(22) Filed: **Jun. 6, 2012**

DESCRIPTION

(30) **Foreign Application Priority Data**

Dec. 7, 2011 (CN) 2011 3 0463221

(51) **LOC (9) Cl.** **13-03**

(52) **U.S. Cl.**
USPC **D13/162.1**

(58) **Field of Classification Search**
USPC D13/110, 119, 123, 158-164, 171, 173, 174, 177, 178, 184, 199; 455/89, 90, 455/346-349; 361/601, 622, 627-628, 361/679-681, 690; 340/825.22, 825.24

FIG. 1 is a front elevational view of a module for a programmable logic controller (PLC) showing our new design; FIG. 2 is a rear elevational view thereof; FIG. 3 is a top plan view thereof; FIG. 4 is a bottom plan view thereof; FIG. 5 is a right-side elevation view thereof; FIG. 6 is left-side elevation view thereof; FIG. 7 is a front perspective view thereof; and, FIG. 8 is a right side perspective view thereof. The broken line portion of the figure drawings is included to show unclaimed subject matter only and forms no part of the claimed design.

See application file for complete search history.

1 Claim, 8 Drawing Sheets

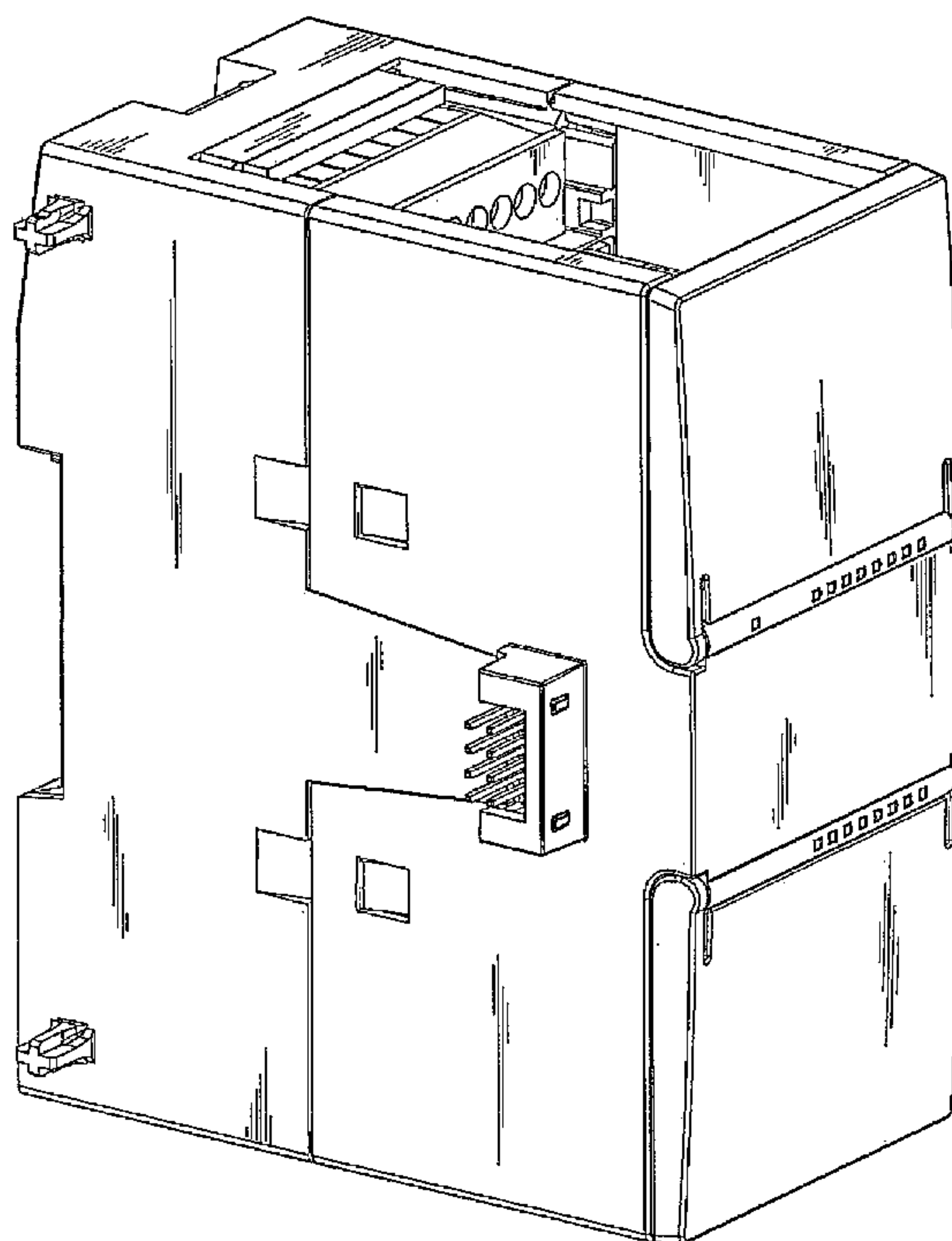

FIG 1

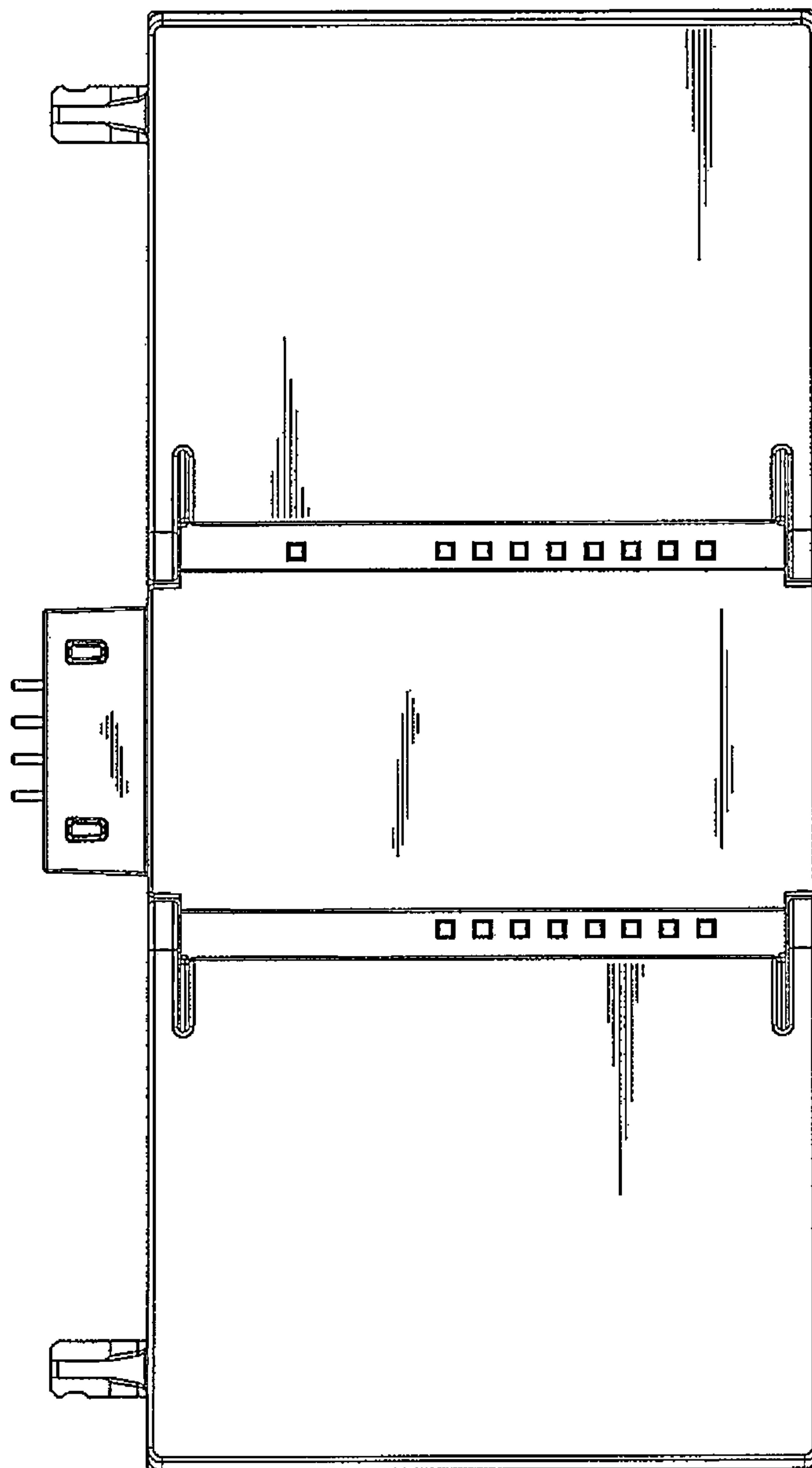

FIG 2

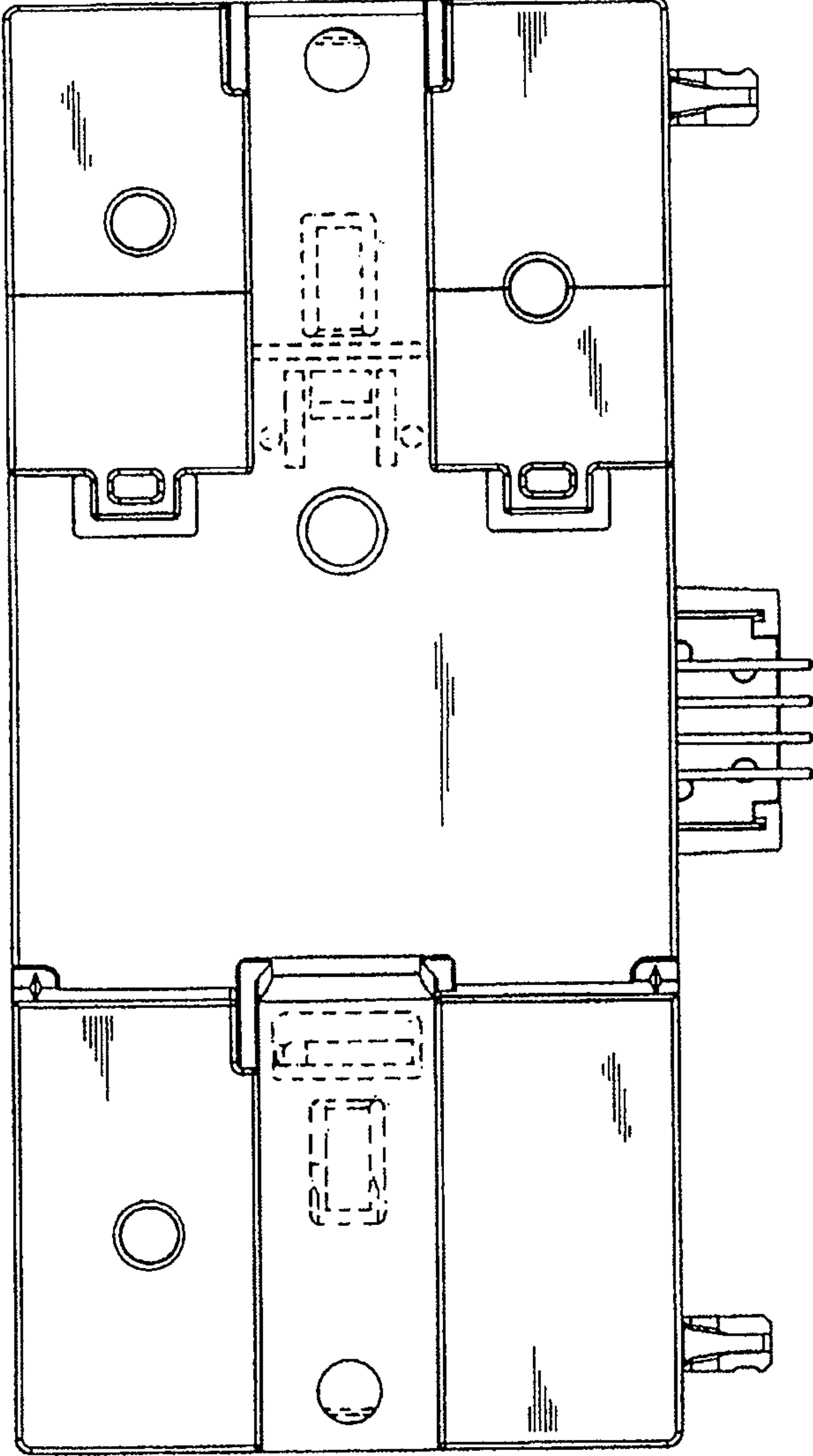

FIG 3

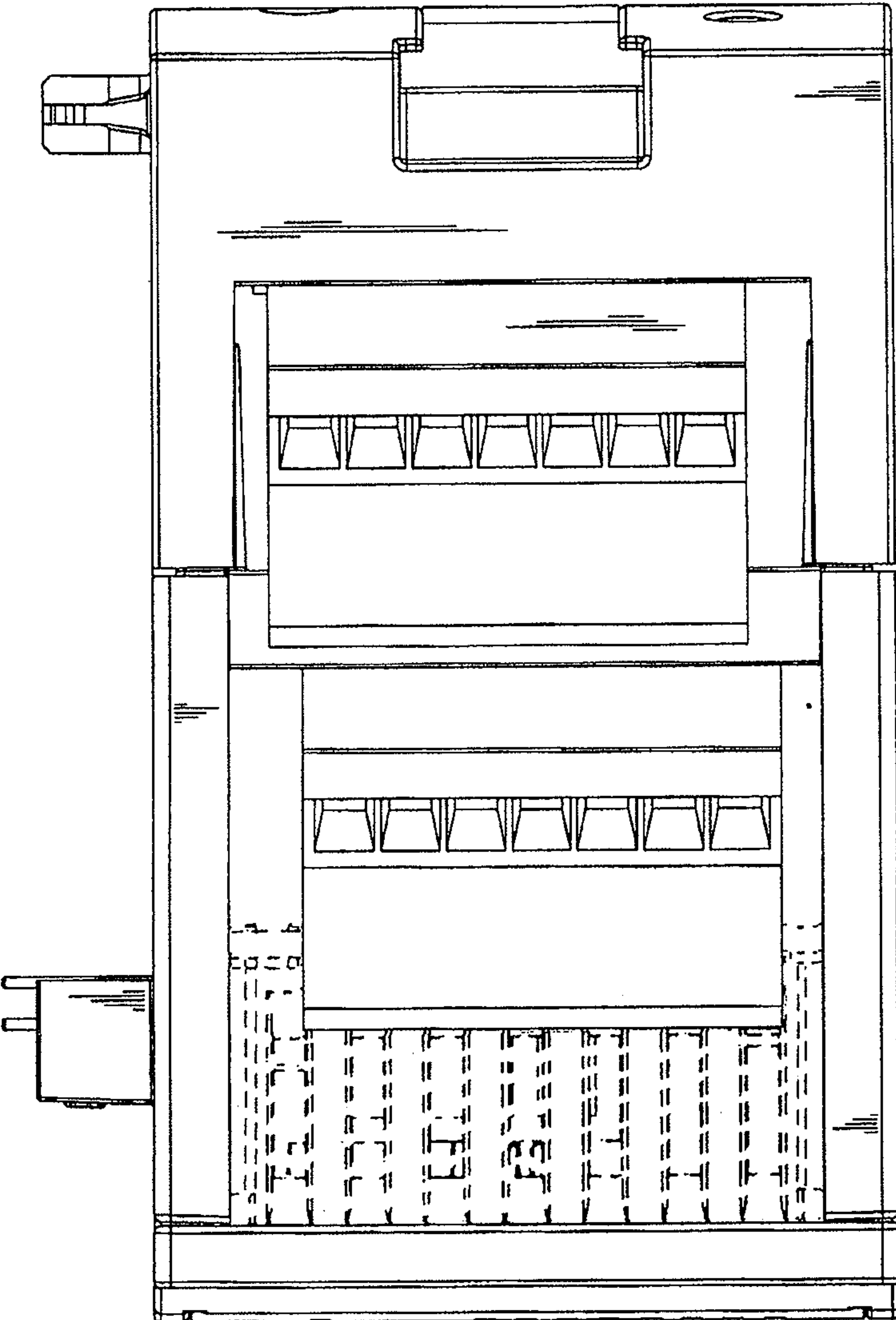

FIG 4

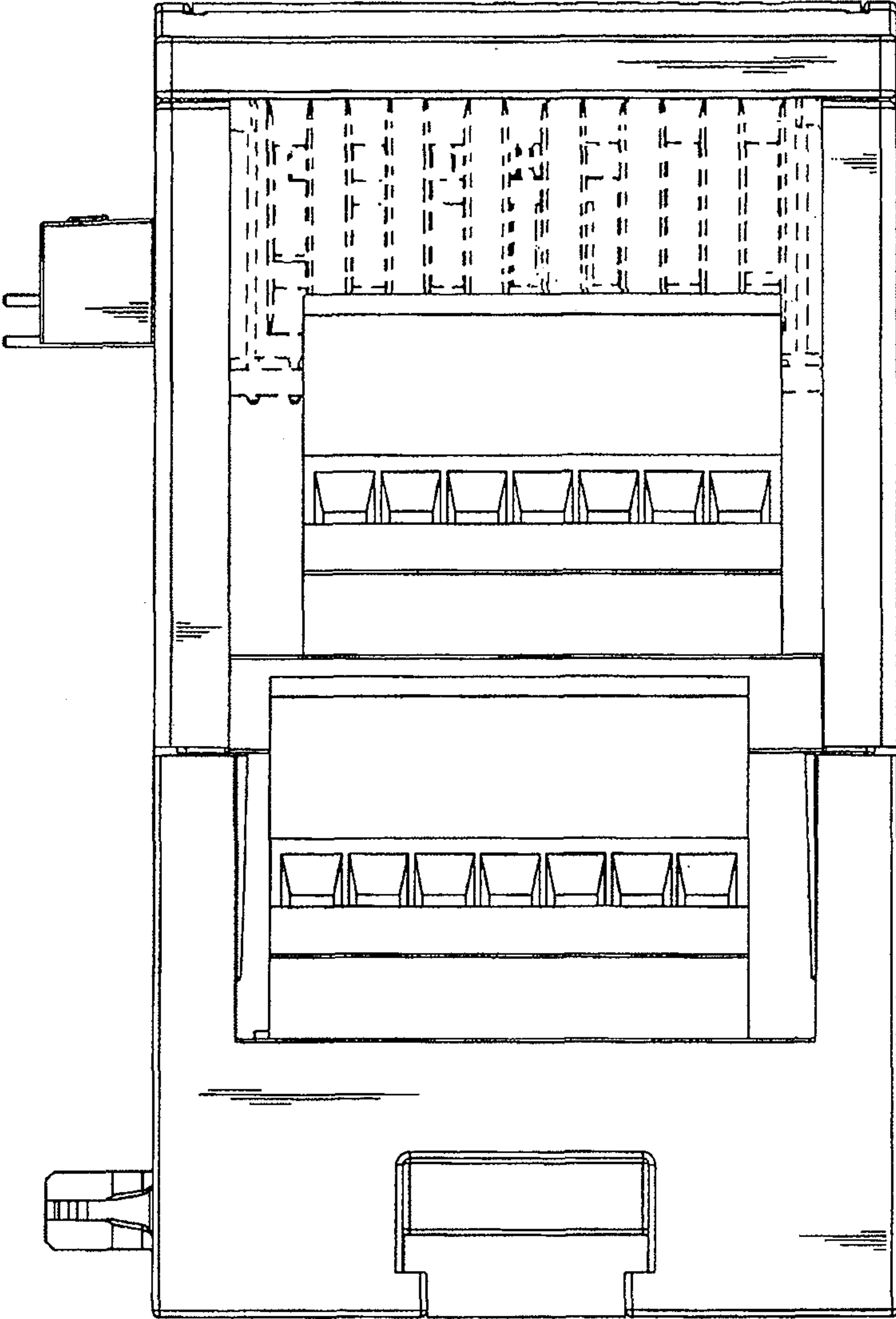

FIG 5

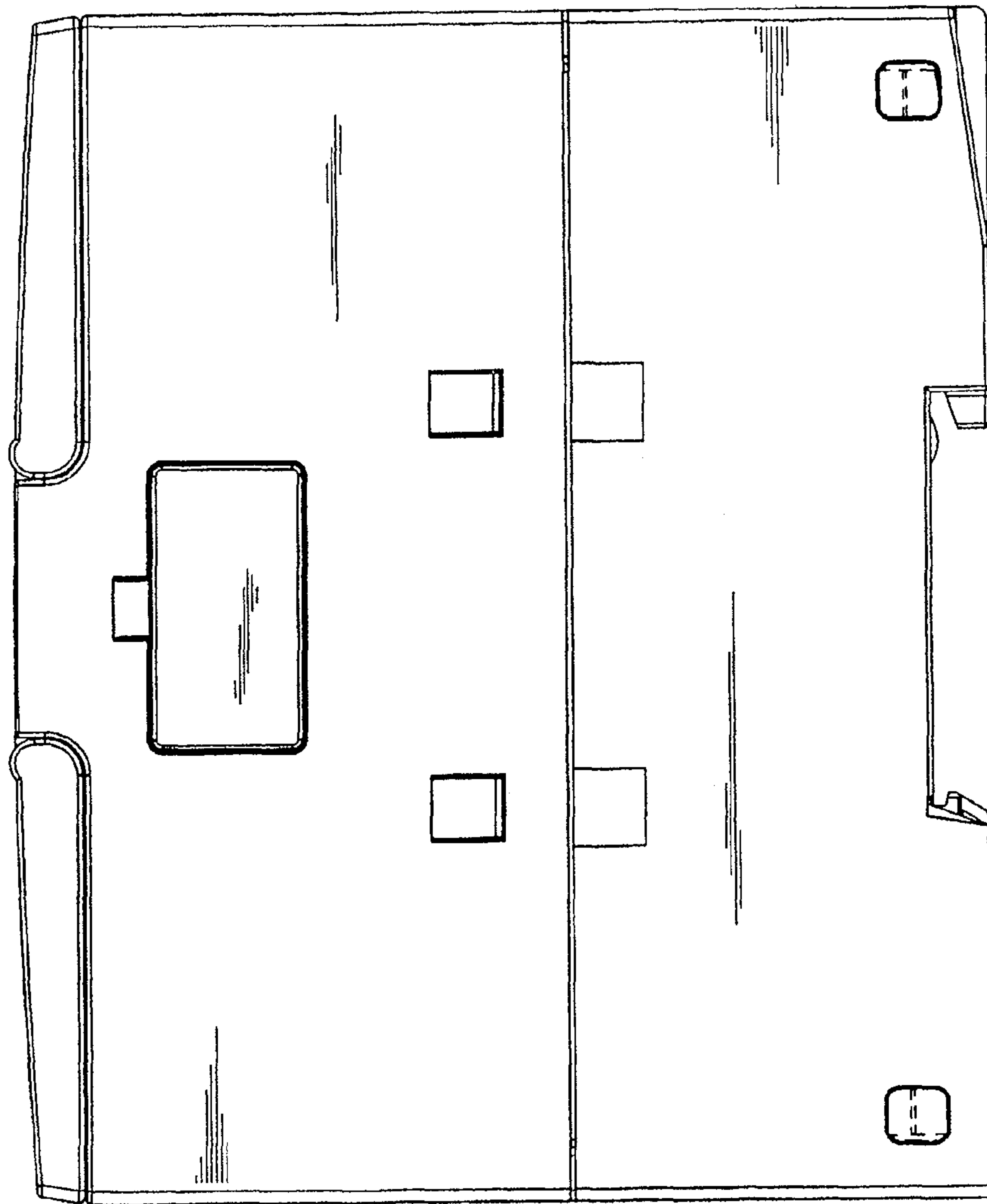

FIG 6

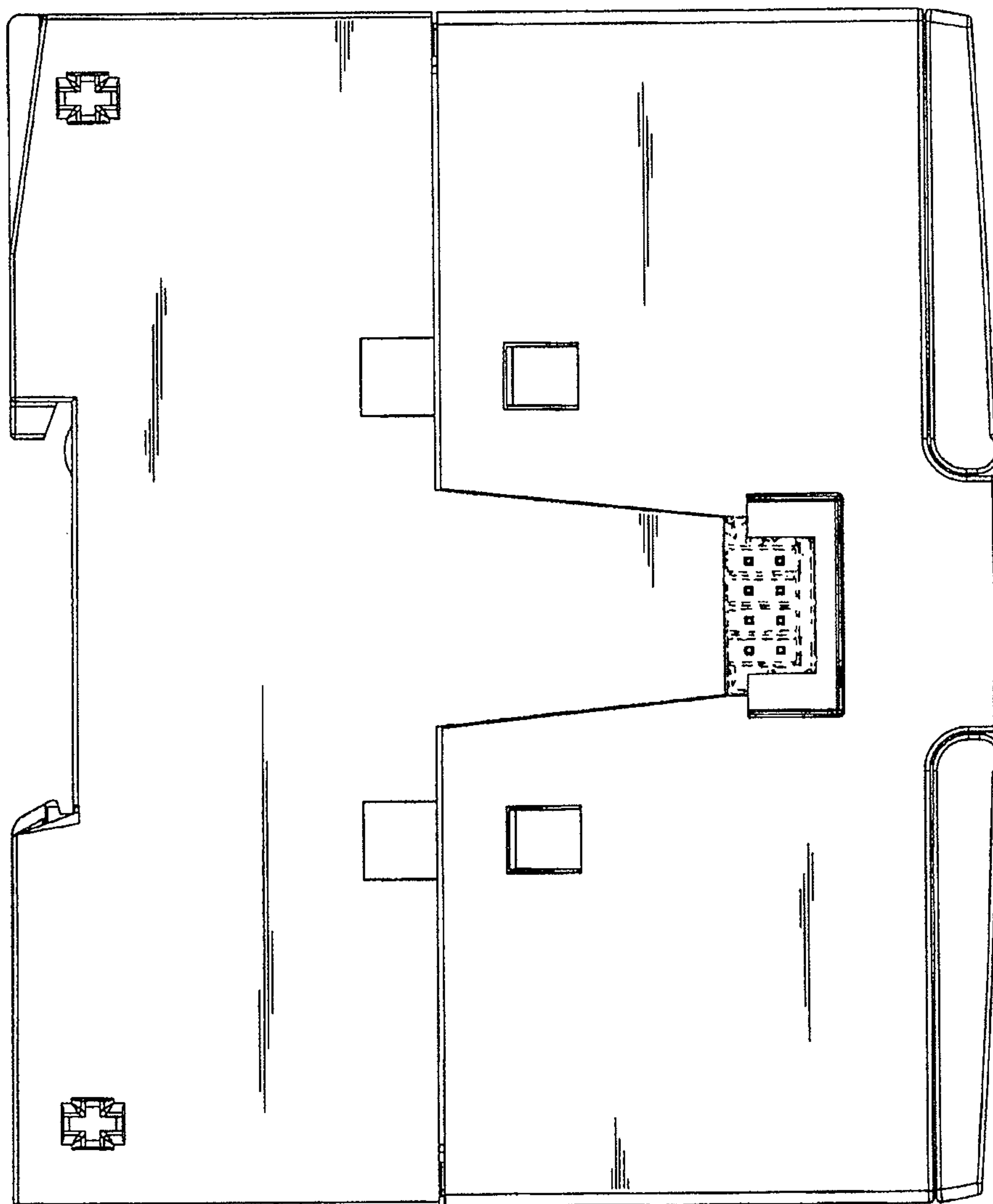

FIG 7

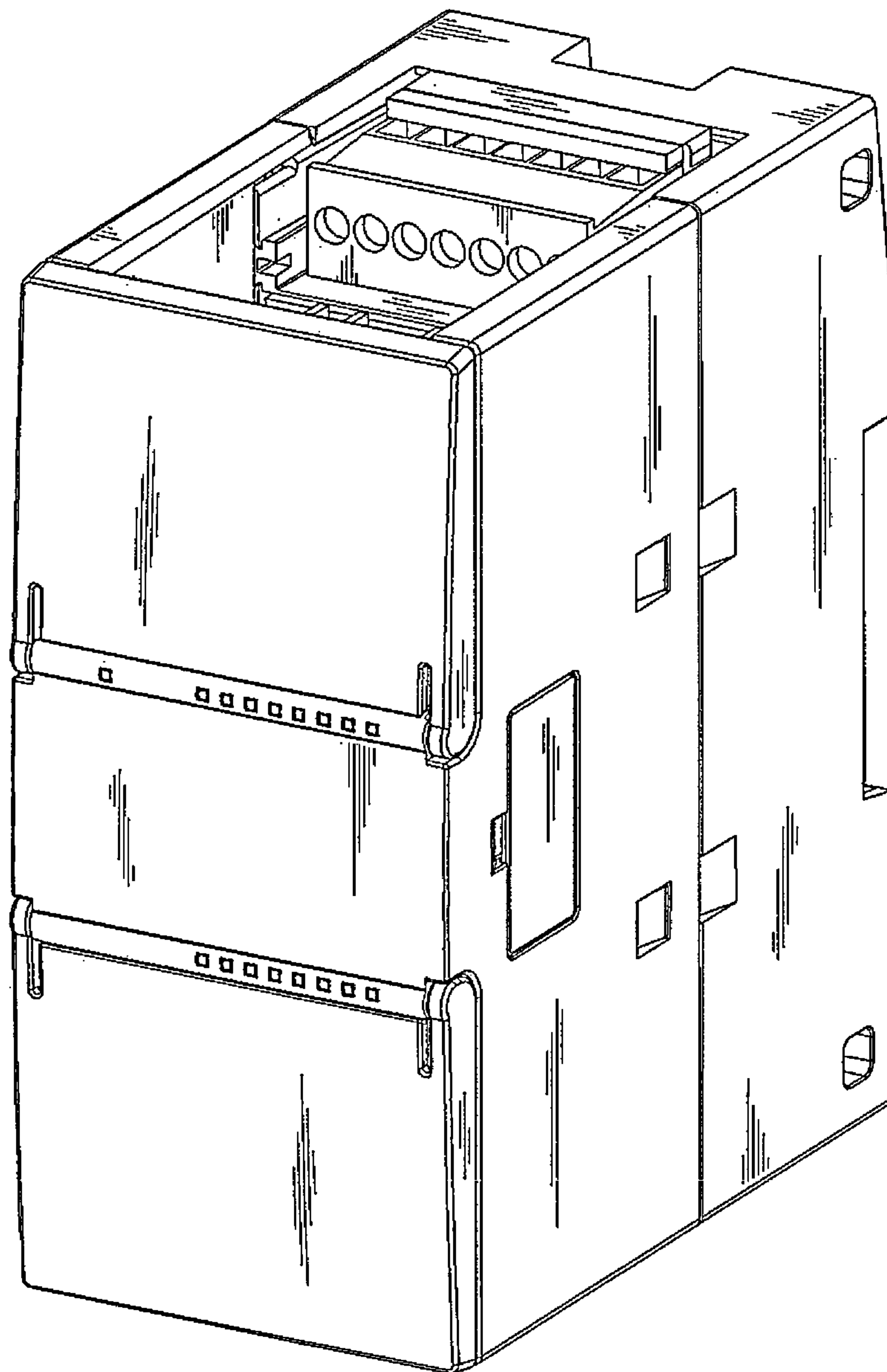

FIG 8

