



US00D695211S

(12) **United States Design Patent**
Yasunaga

(10) **Patent No.:** **US D695,211 S**

(45) **Date of Patent:** **** Dec. 10, 2013**

(54) **TIRE**

(71) Applicant: **Toyo Tire & Rubber Co., Ltd., Osaka (JP)**

(72) Inventor: **Toshikazu Yasunaga, Osaka (JP)**

(73) Assignee: **Toyo Tire & Rubber Co., Ltd., Osaka (JP)**

(**) Term: **14 Years**

(21) Appl. No.: **29/456,562**

(22) Filed: **May 31, 2013**

(30) **Foreign Application Priority Data**

Apr. 17, 2013 (JP) 2013-008644

(51) **LOC (9) Cl.** **12-15**

(52) **U.S. Cl.**
USPC **D12/605**

(58) **Field of Classification Search**

USPC D12/500-501, 544, 579, 600-605;
152/523-524, DIG. 12, 555; D7/588,
D7/396.4-396.5

See application file for complete search history.

(56) **References Cited**

U.S. PATENT DOCUMENTS

D452,203 S *	12/2001	Kajikawa	D12/605
D546,273 S *	7/2007	Dumigan	D12/605
D549,166 S	8/2007	Lee		
D588,532 S *	3/2009	Shondel	D12/605
D597,025 S *	7/2009	Fujita	D12/605
D639,728 S *	6/2011	Ohashi	D12/605

D645,812 S *	9/2011	Tokizaki	D12/605
D655,671 S *	3/2012	Yasunaga	D12/605
D669,845 S *	10/2012	Iwabuchi	D12/605
D671,066 S *	11/2012	Morito et al.	D12/605
D681,547 S *	5/2013	Sato	D12/605
D683,695 S *	6/2013	Takehima	D12/605

FOREIGN PATENT DOCUMENTS

JP D1257253 12/2005

* cited by examiner

Primary Examiner — Stacia Cadmus

(74) *Attorney, Agent, or Firm* — Sterne, Kessler, Goldstein & Fox PLLC

(57) **CLAIM**

The ornamental design for a tire, as shown and described.

DESCRIPTION

FIG. 1 is a perspective view of a tire showing my new design;
 FIG. 2 is a front view thereof;
 FIG. 3 is a rear view thereof;
 FIG. 4 is a left side view thereof, for which the right side is the same;
 FIG. 5 is a top plan view thereof, for which the bottom plan view is the same;
 FIG. 6 is an enlarged view taken along lines 6-6 and 6'-6' in FIG. 2;
 FIG. 7 is an enlarged cross-sectional view taken along line 7-7 in FIG. 5 and lines 7'-7' and 7''-7'' in FIG. 6; and,
 FIG. 8 is an enlarged cross-sectional view taken along line 7-7 in FIG. 5 and lines 8-8 and 8'-8' in FIG. 6.

In the drawings, the broken lines showing portions of the tire tread, sidewall, and inner bead depict portions of the tire which form no part of the claimed design.

1 Claim, 8 Drawing Sheets

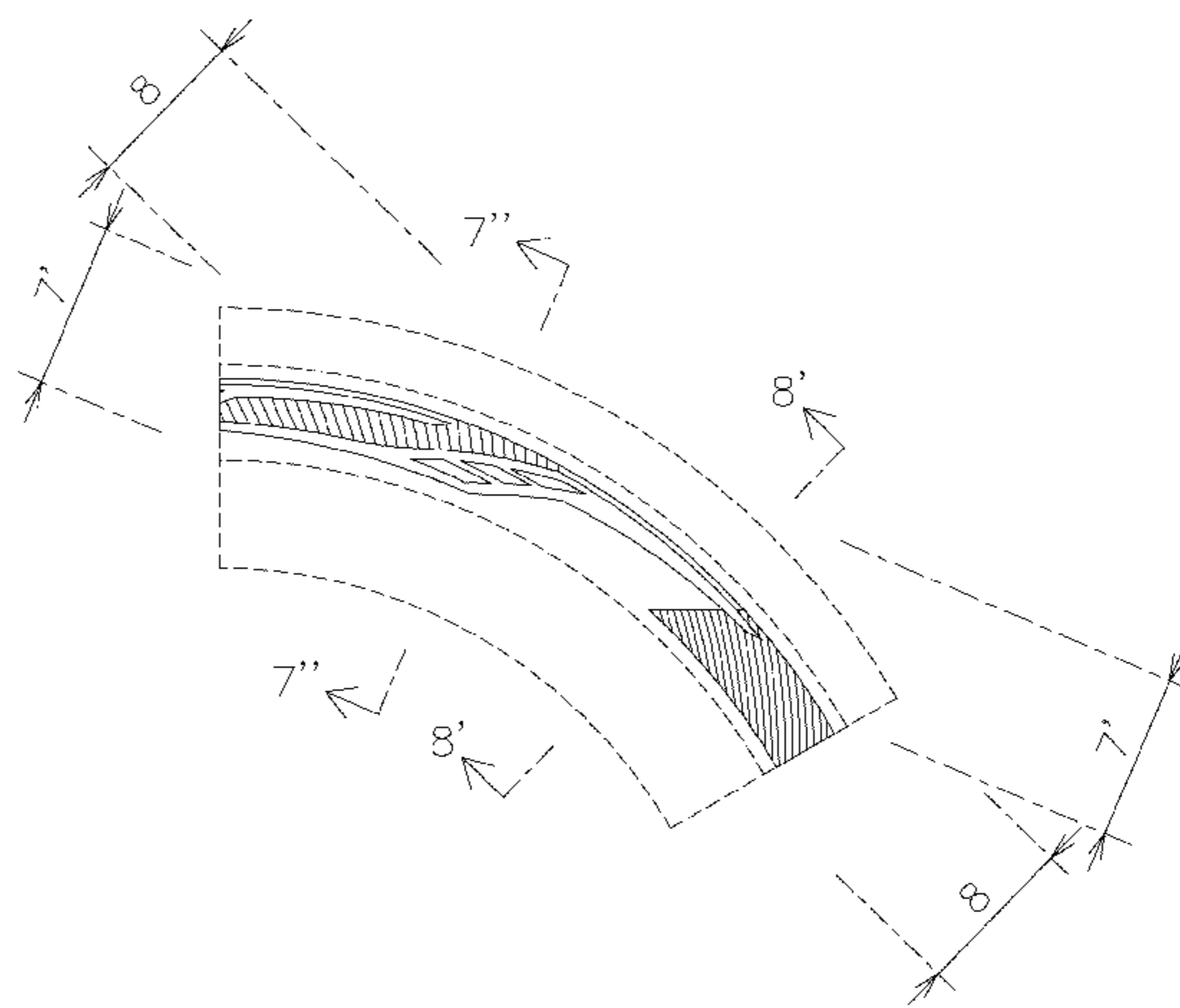
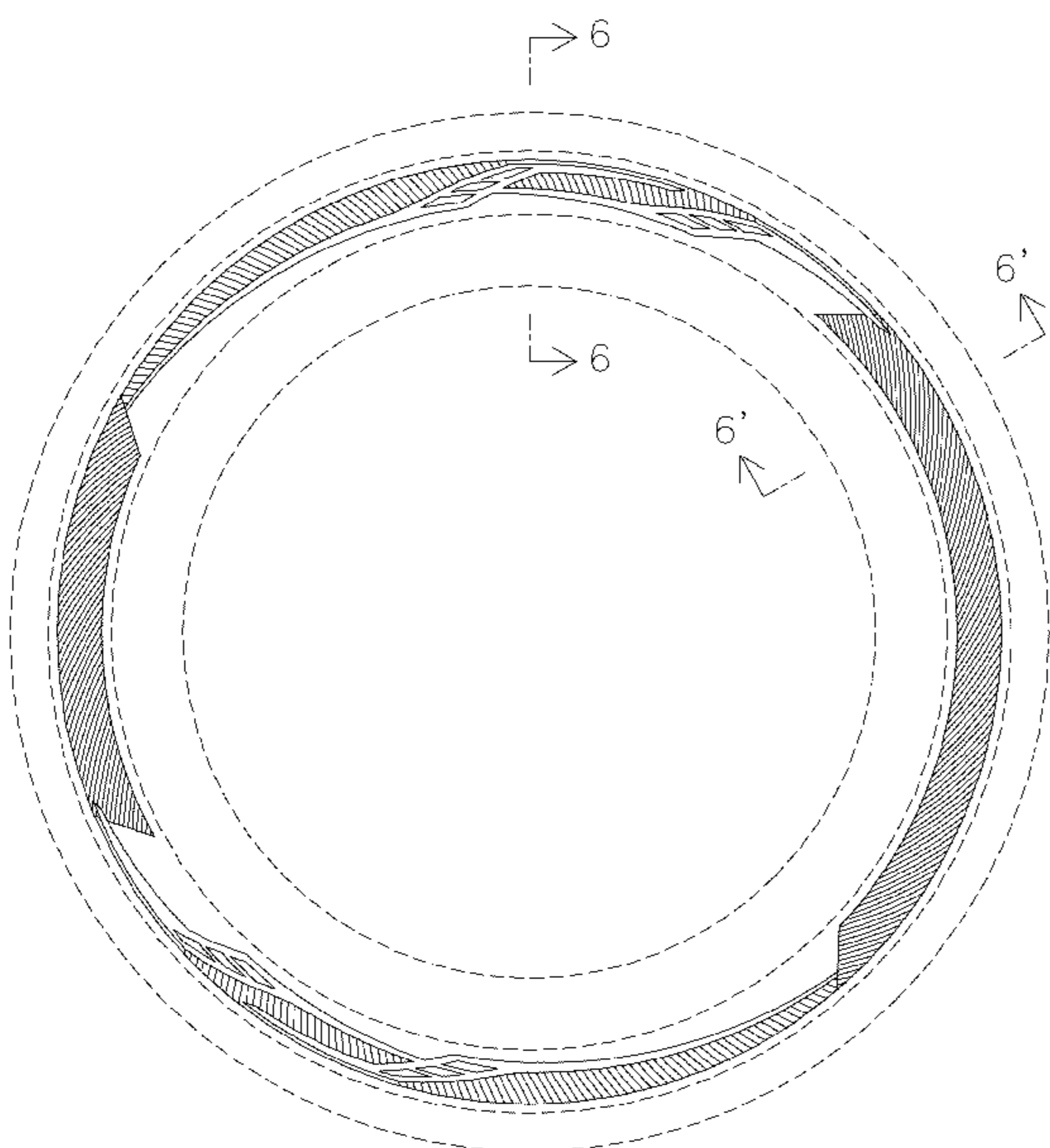

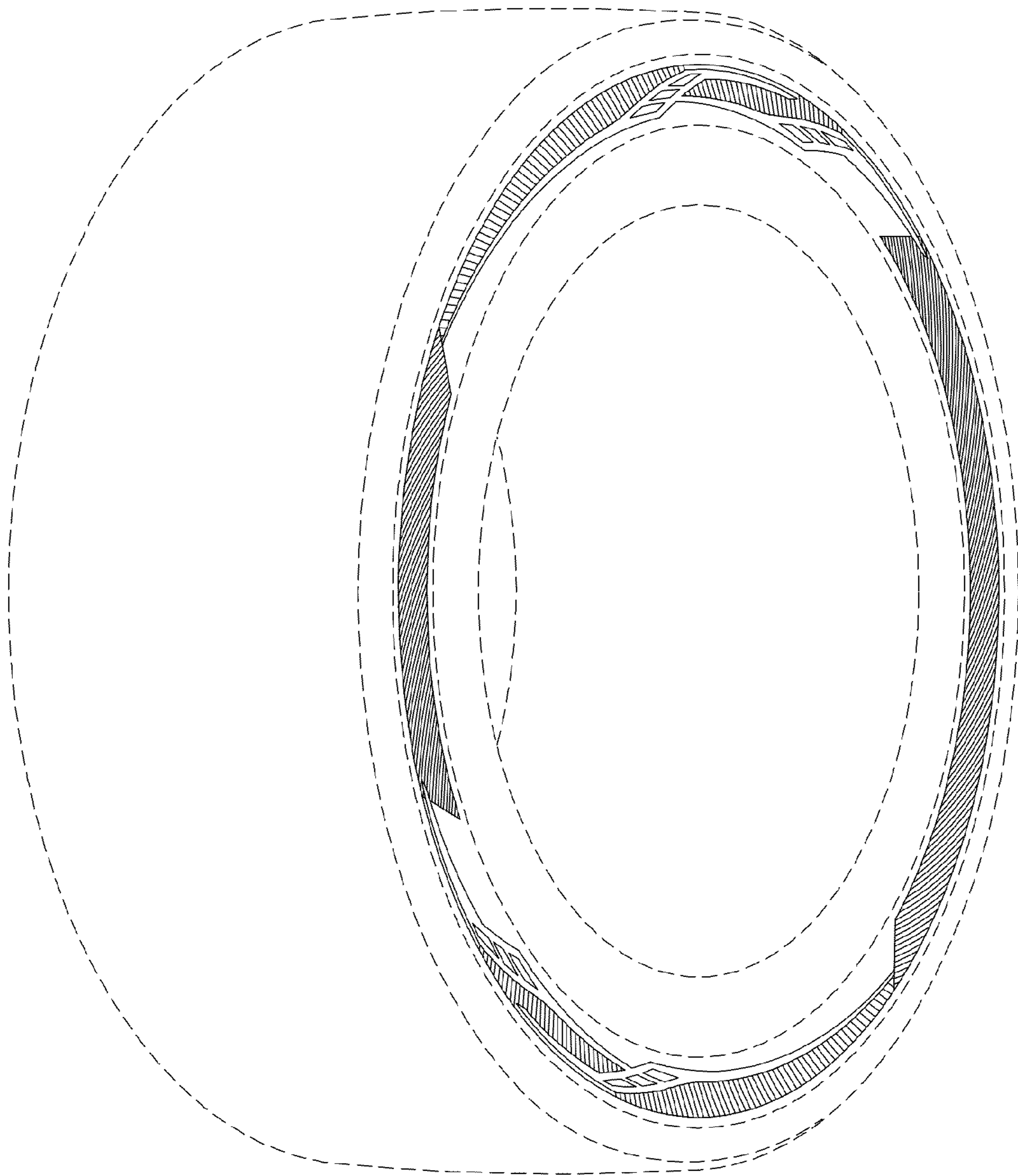

FIG. 1

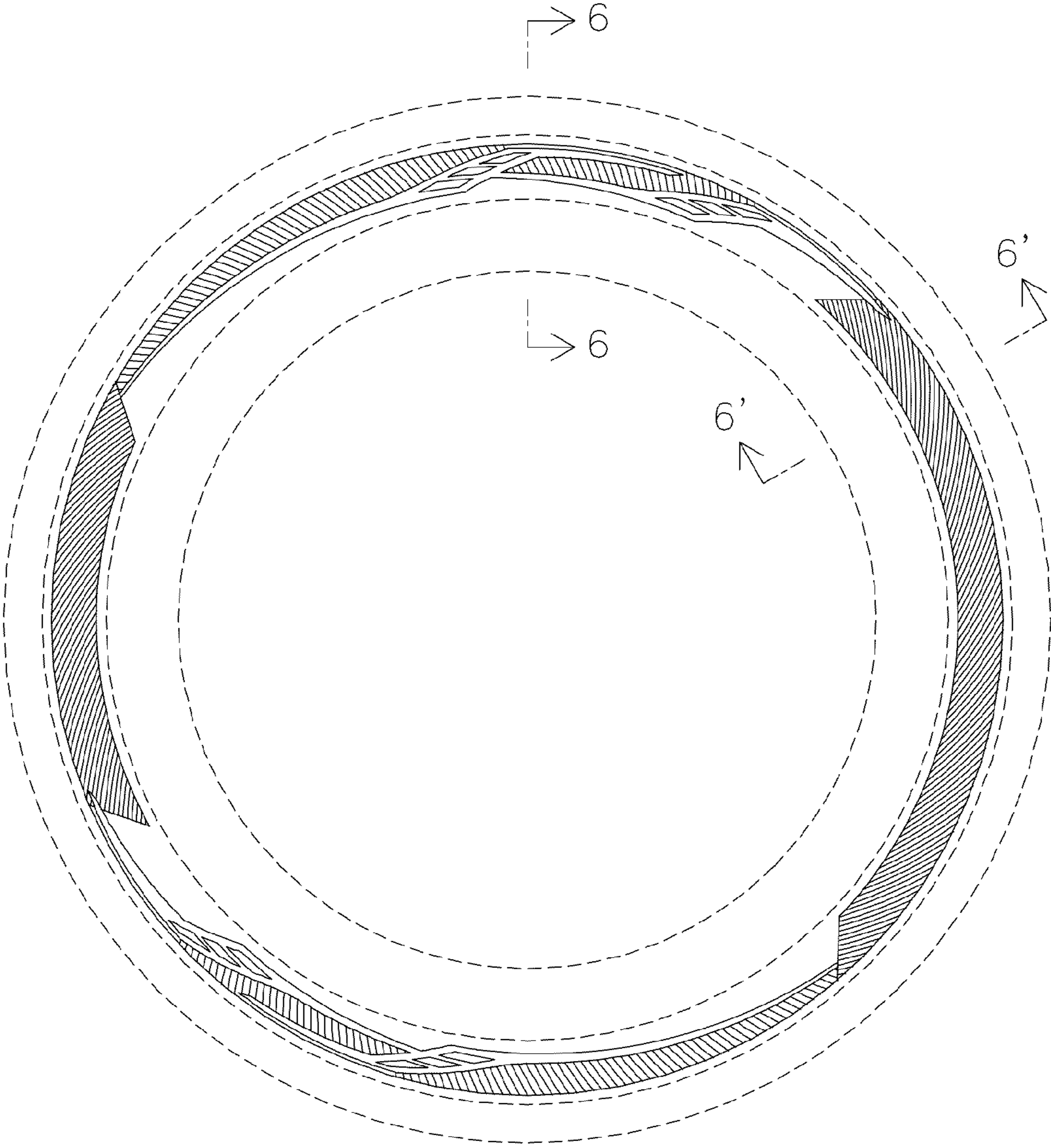

FIG. 2

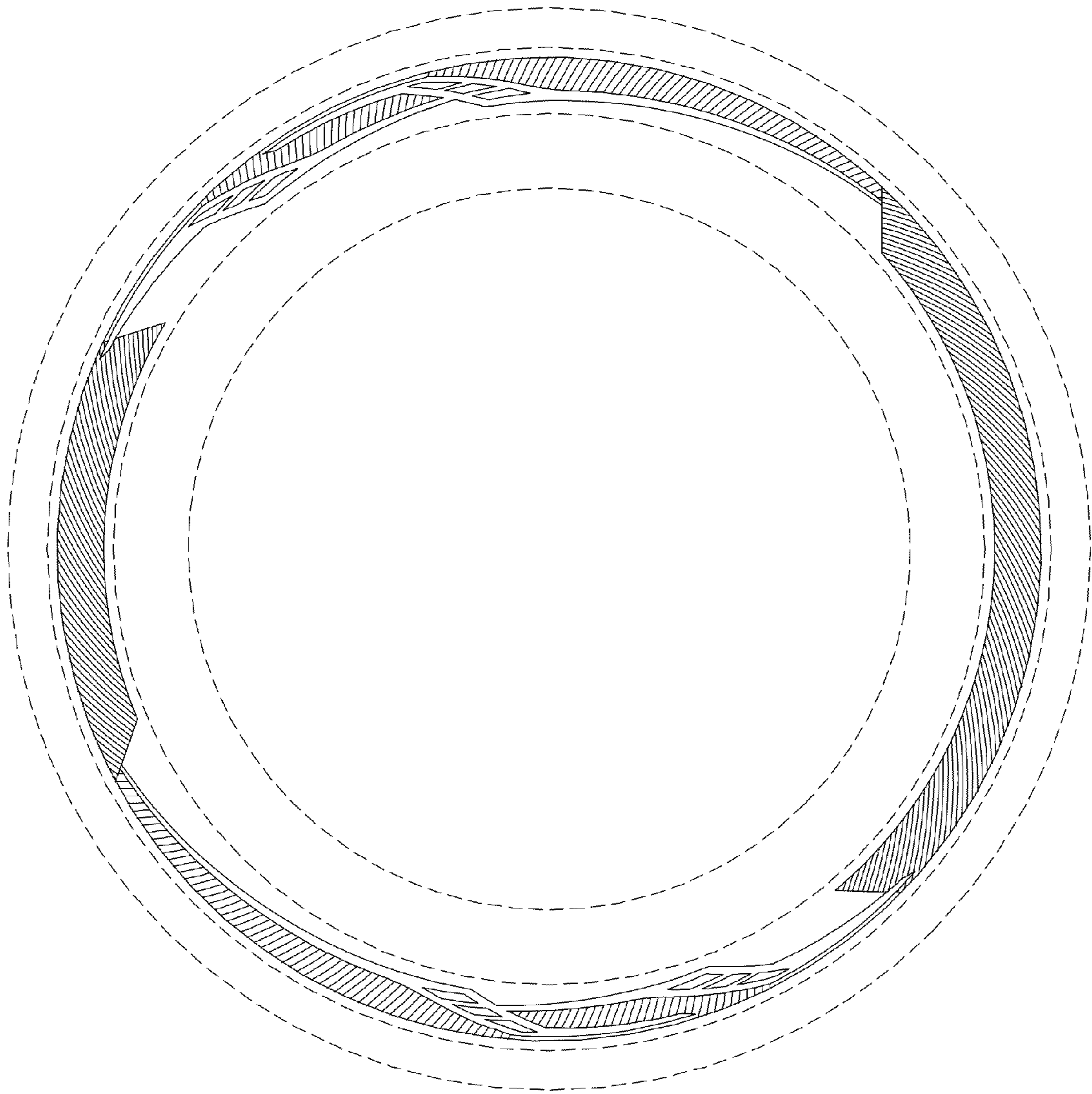

FIG. 3

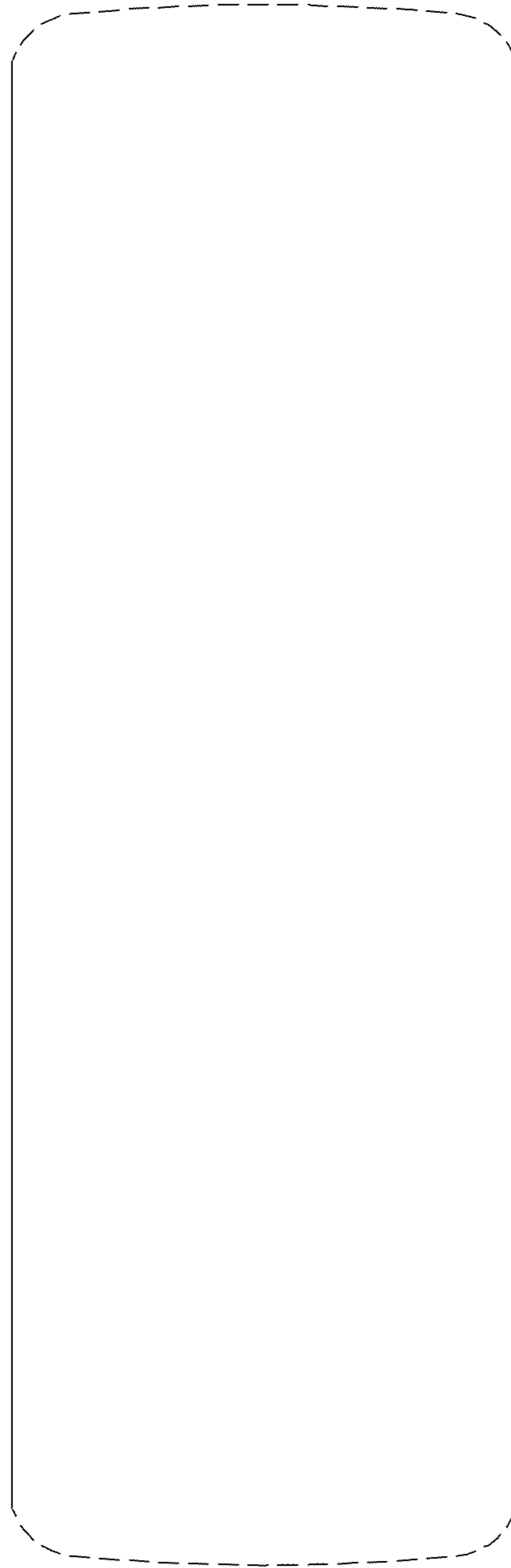

FIG. 4

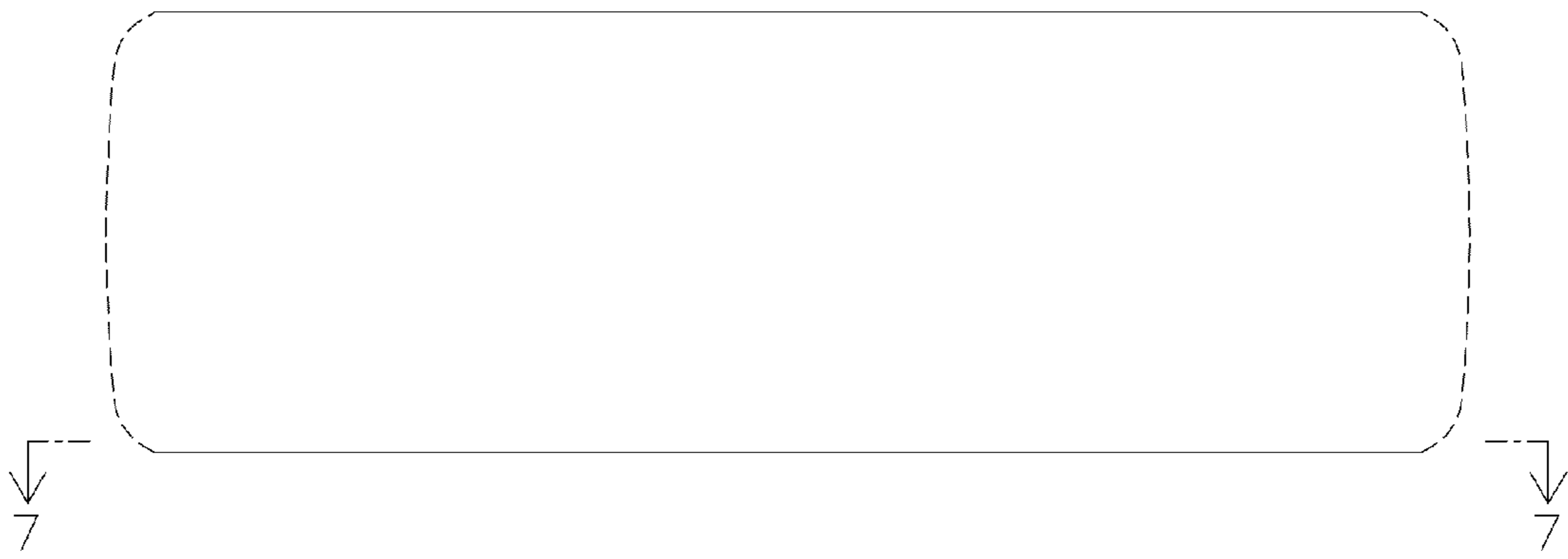

FIG. 5

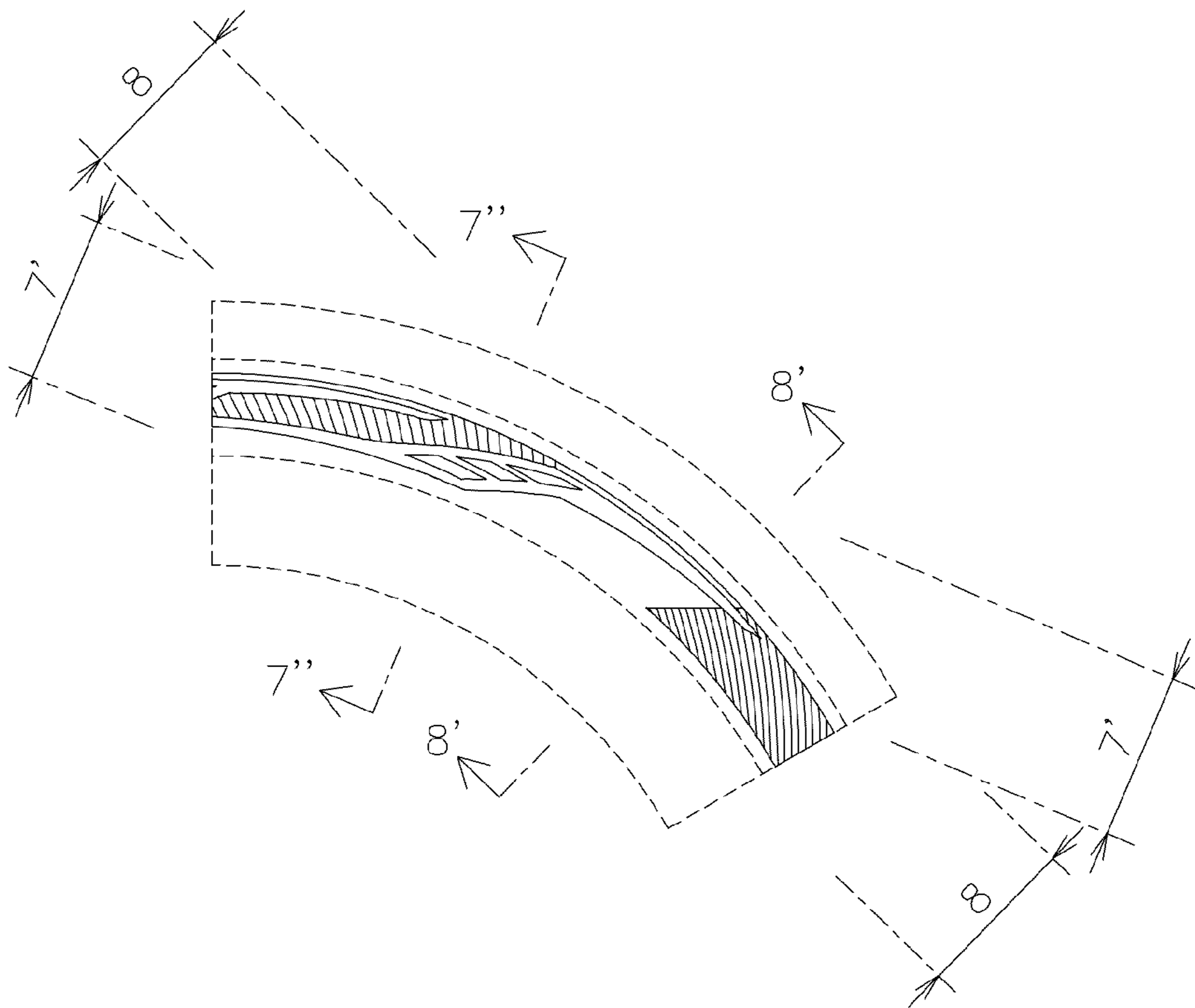

FIG. 6

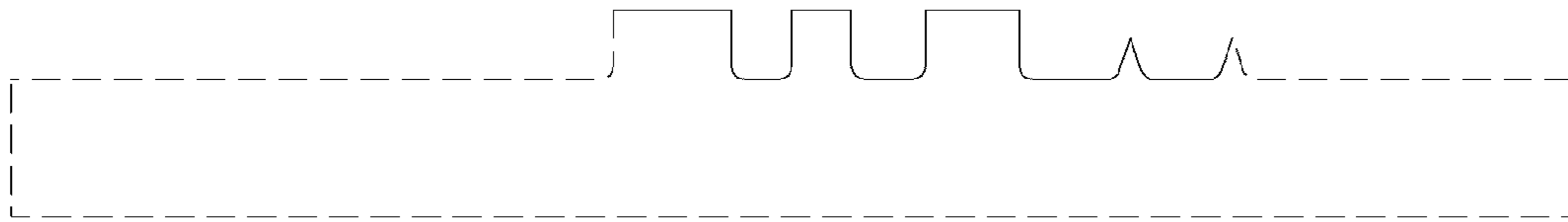

FIG. 7

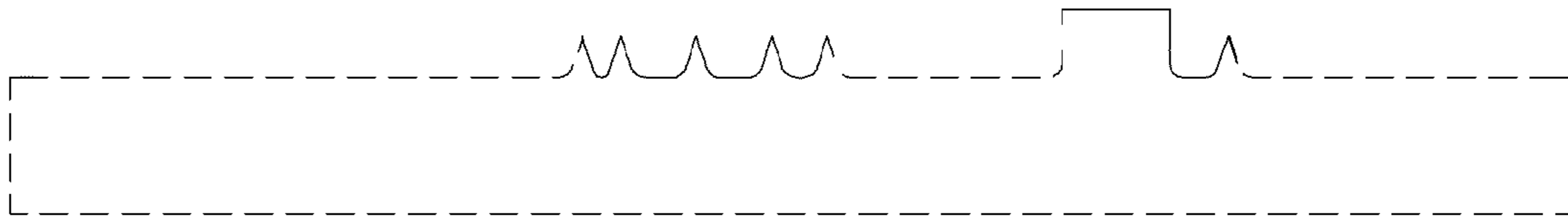

FIG. 8