



US00D695075S

(12) **United States Design Patent**
Riedel

(10) **Patent No.:** **US D695,075 S**

(45) **Date of Patent:** **** Dec. 10, 2013**

(54) **GLASS**

(71) Applicant: **Nachtmann GmbH**, Neustadt a.d. Waldnaab (DE)

(72) Inventor: **Georg Riedel**, Kufstein (AT)

(73) Assignee: **Nachtmann GmbH**, Neustadt a.d. Waldnaab (DE)

(**) Term: **14 Years**

(21) Appl. No.: **29/443,092**

(22) Filed: **Jan. 13, 2013**

(51) **LOC (9) Cl.** **07-01**

(52) **U.S. Cl.**
USPC **D7/523**; D7/532; D7/524

(58) **Field of Classification Search**
USPC D7/509, 523, 507, 533, 536, 532, 524,
D7/527, 528, 537, 510, 511; 220/678, 738;
215/365, 377, 386; 248/145.3
See application file for complete search history.

(56) **References Cited**

U.S. PATENT DOCUMENTS

D69,175 S * 1/1926 Fisher D7/532
D110,278 S * 6/1938 Fuergl D7/532

D120,135 S * 4/1940 Smith D7/532
D124,317 S * 12/1940 Lundy D7/532
D138,639 S * 8/1944 Erbe D7/524
D404,256 S * 1/1999 Asberg D7/511
D417,820 S * 12/1999 Pelz et al. D7/523
D456,214 S * 4/2002 Wyche D7/523
D462,238 S * 9/2002 Wyche D7/523
D580,711 S * 11/2008 Holmes D7/524
D582,213 S * 12/2008 Kehrein et al. D7/523
D647,371 S * 10/2011 Myers et al. D7/523

* cited by examiner

Primary Examiner — Marianne Pandozzi

(74) *Attorney, Agent, or Firm* — Florek & Endres PLLC

(57) **CLAIM**

The ornamental design for a glass, as shown and described.

DESCRIPTION

FIG. 1 is a side elevation of the glass of the present invention. FIG. 2 is an enlarged top view of the glass of the present invention; FIG. 3 is an enlarged bottom view of the glass of the present invention; FIG. 4 is an upper perspective view of the glass of the present invention; and, FIG. 5 is a lower perspective view of the glass of the present invention.

1 Claim, 5 Drawing Sheets

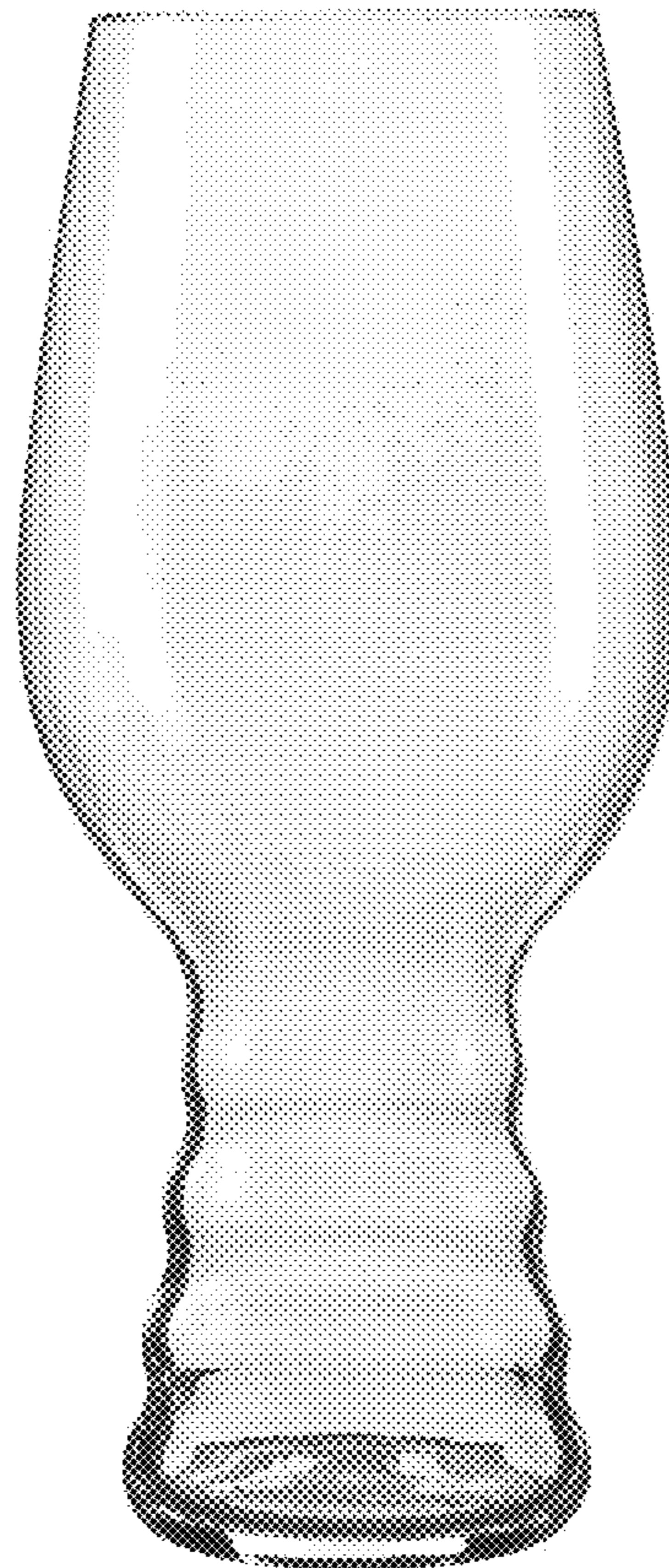



FIG. 1

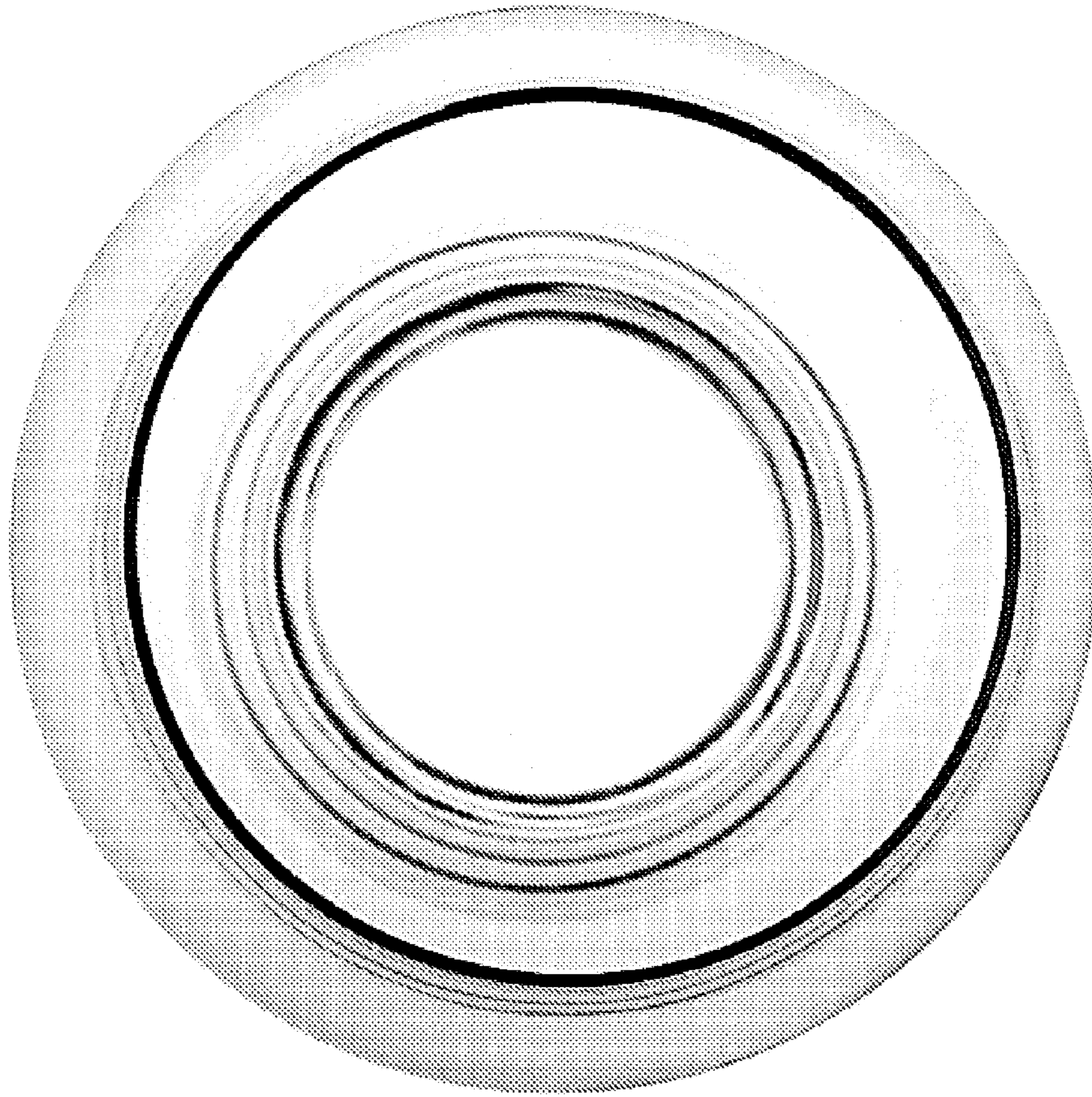

FIG. 2

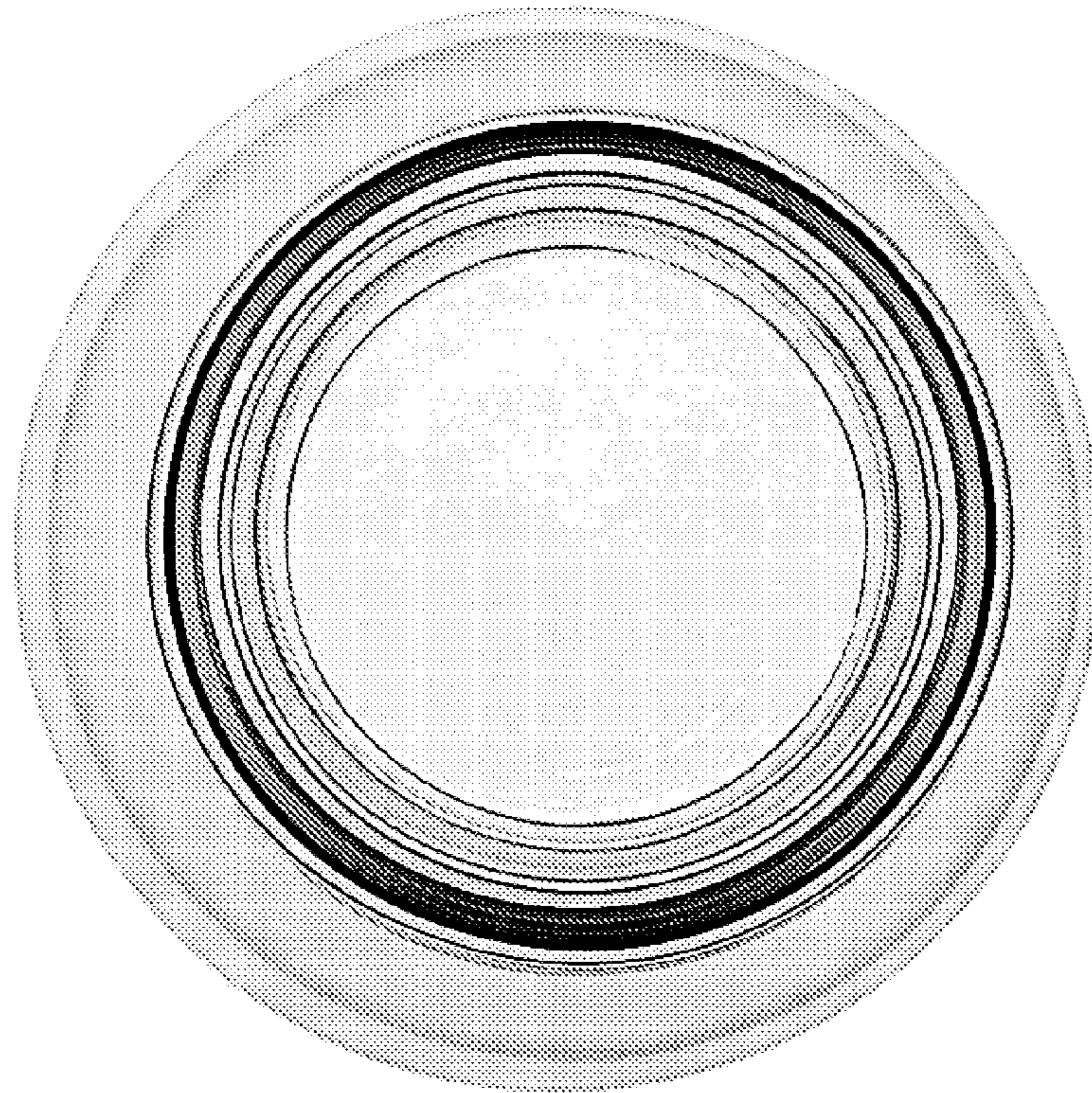

FIG. 3



FIG. 4



FIG. 5