



US00D695029S

(12) **United States Design Patent**  
**Jewett**

(10) **Patent No.:** **US D695,029 S**

(45) **Date of Patent:** **\*\* Dec. 10, 2013**

- (54) **EASEL**
- (71) Applicant: **Mark S. Jewett**, Media, PA (US)
- (72) Inventor: **Mark S. Jewett**, Media, PA (US)

6,240,857 B1 6/2001 Elizer  
 6,745,988 B2 6/2004 Gelfand  
 6,772,987 B2 8/2004 Jones  
 7,188,818 B2 3/2007 Chang  
 2011/0278421 A1\* 11/2011 Guldalian ..... 248/459

(\*\*) Term: **14 Years**

\* cited by examiner

(21) Appl. No.: **29/449,145**

*Primary Examiner* — Cathron Brooks

*Assistant Examiner* — Sydney Buffalow

(22) Filed: **Mar. 14, 2013**

(74) *Attorney, Agent, or Firm* — Robert J. Yarbrough

(51) **LOC (9) Cl.** ..... **06-04**

(57) **CLAIM**

(52) **U.S. Cl.**

The ornamental design for an easel, substantially as shown and described.

USPC ..... **D6/310**

(58) **Field of Classification Search**

**DESCRIPTION**

USPC ..... D6/313, 312, 311, 310; 248/464, 188.5,  
248/463, 460, 165, 431, 435, 468, 188.7,  
248/188, 449, 448, 459, 456

See application file for complete search history.

FIG. 1 is a perspective top view of the easel comprising a new, original and ornamental design. In all drawings, the elements shown by dashed lines are not claimed;

(56) **References Cited**

FIG. 2 is a left side view of the easel comprising the new, original and ornamental design;

**U.S. PATENT DOCUMENTS**

FIG. 3 is a right side view comprising the new, original and ornamental design;

516,425 A	3/1894	Beecher	
654,841 A	7/1900	Sabin-Macdonald	
1,840,595 A	1/1932	Moobje	
2,511,537 A	6/1950	Migdown	
2,700,587 A	1/1955	Godfrey	
3,203,555 A	8/1965	Garcia	
3,286,847 A	11/1966	Leblanc	
3,740,012 A	6/1973	Millen	
4,093,326 A	6/1978	Ford	
D305,669 S	1/1990	Deusinger	
5,494,251 A *	2/1996	Katz	248/449
5,662,303 A	9/1997	Rellinger	
5,899,429 A	5/1999	McCloud	

FIG. 4 is a rear view of the easel comprising the new, original and ornamental design;

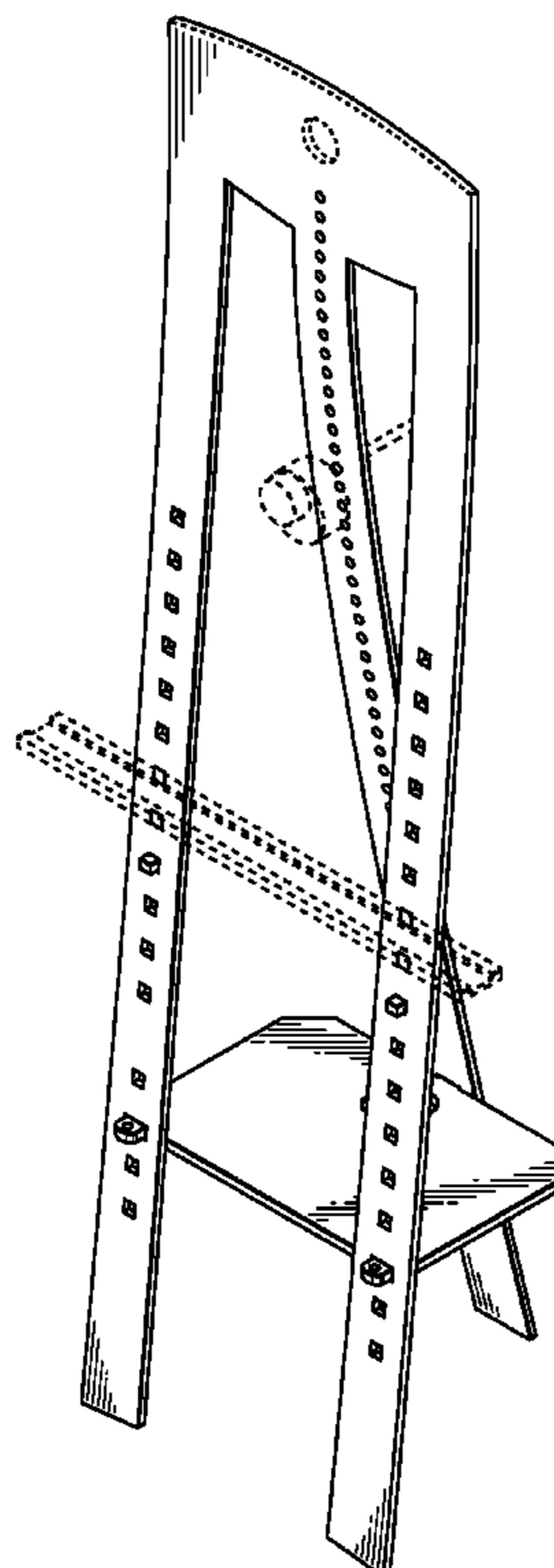
FIG. 5 is a front view of the easel comprising the new, original and ornamental design;

FIG. 6 is a top view of the easel comprising the new, original and ornamental design; and,

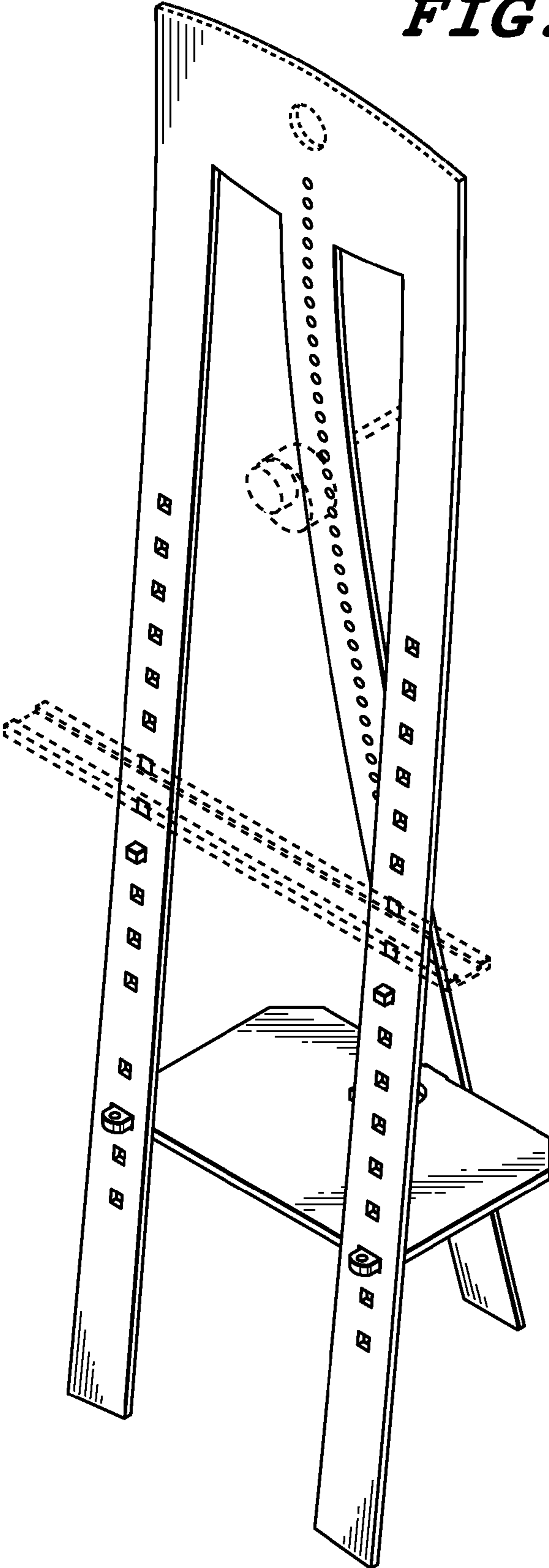
FIG. 7 is a bottom view of the easel comprising the new, original and ornamental design.

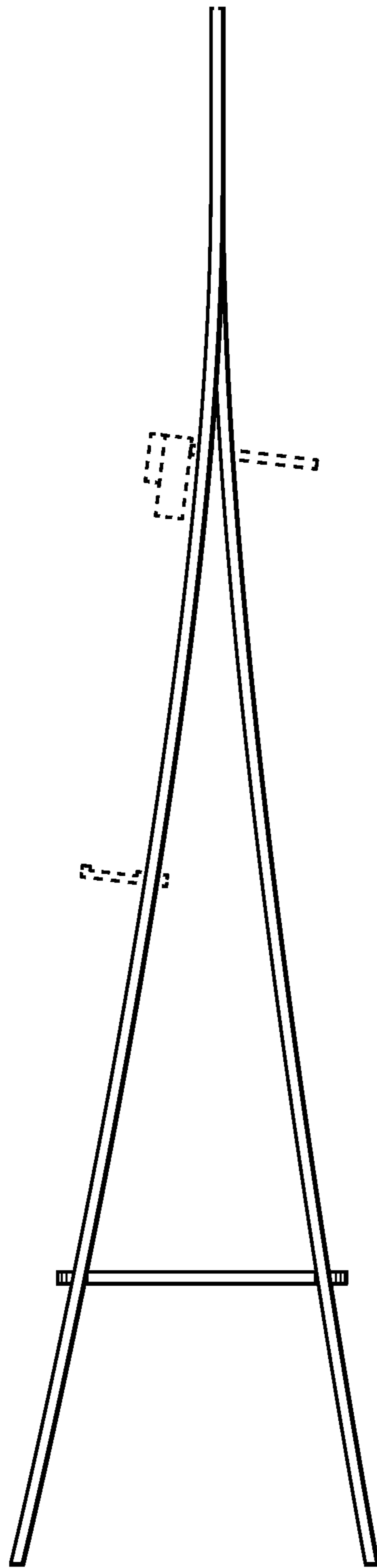
The ornamental design is for an easel for use by artists.

**1 Claim, 6 Drawing Sheets**

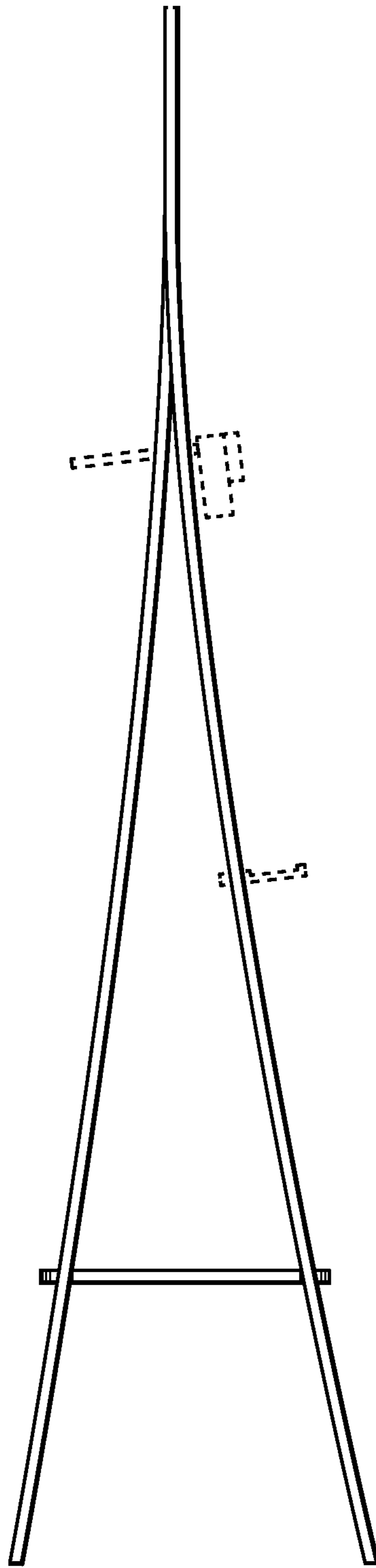


**FIG. 1**

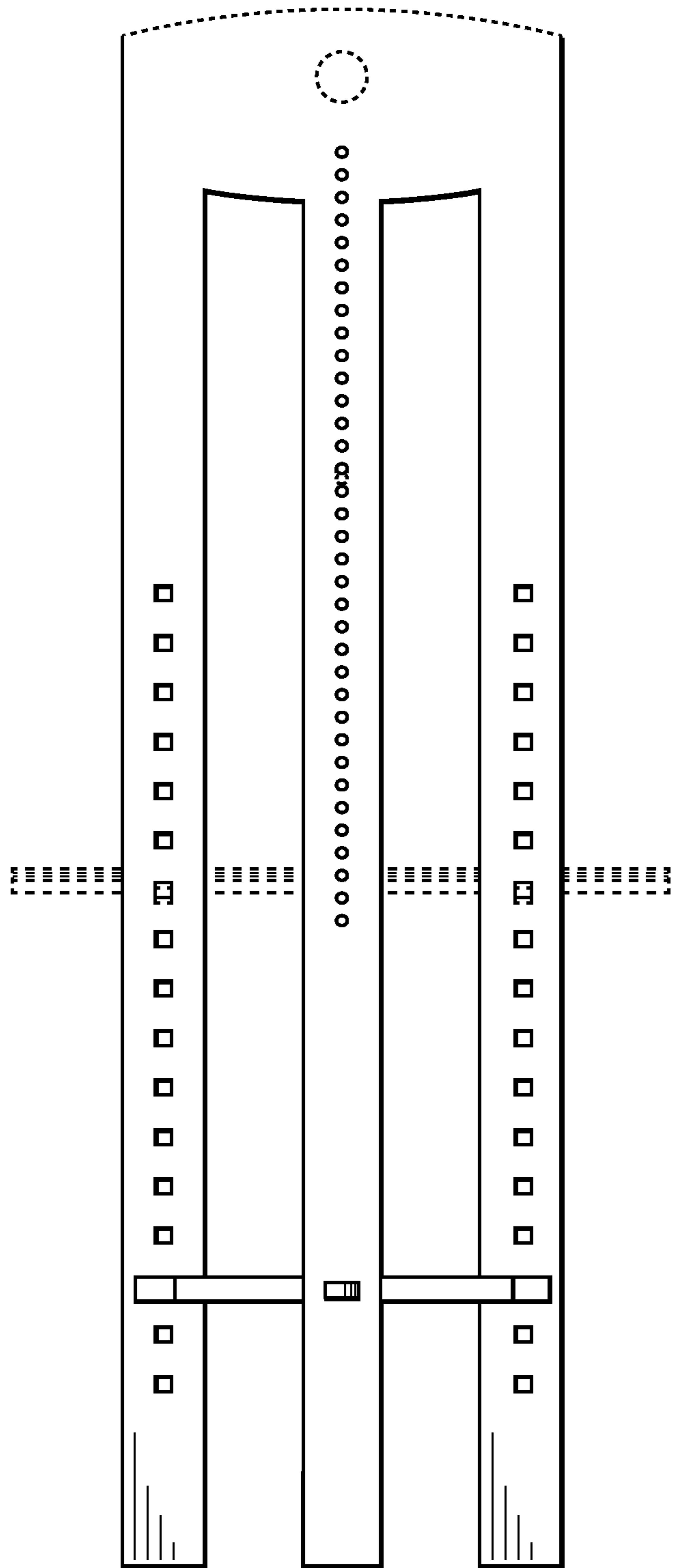




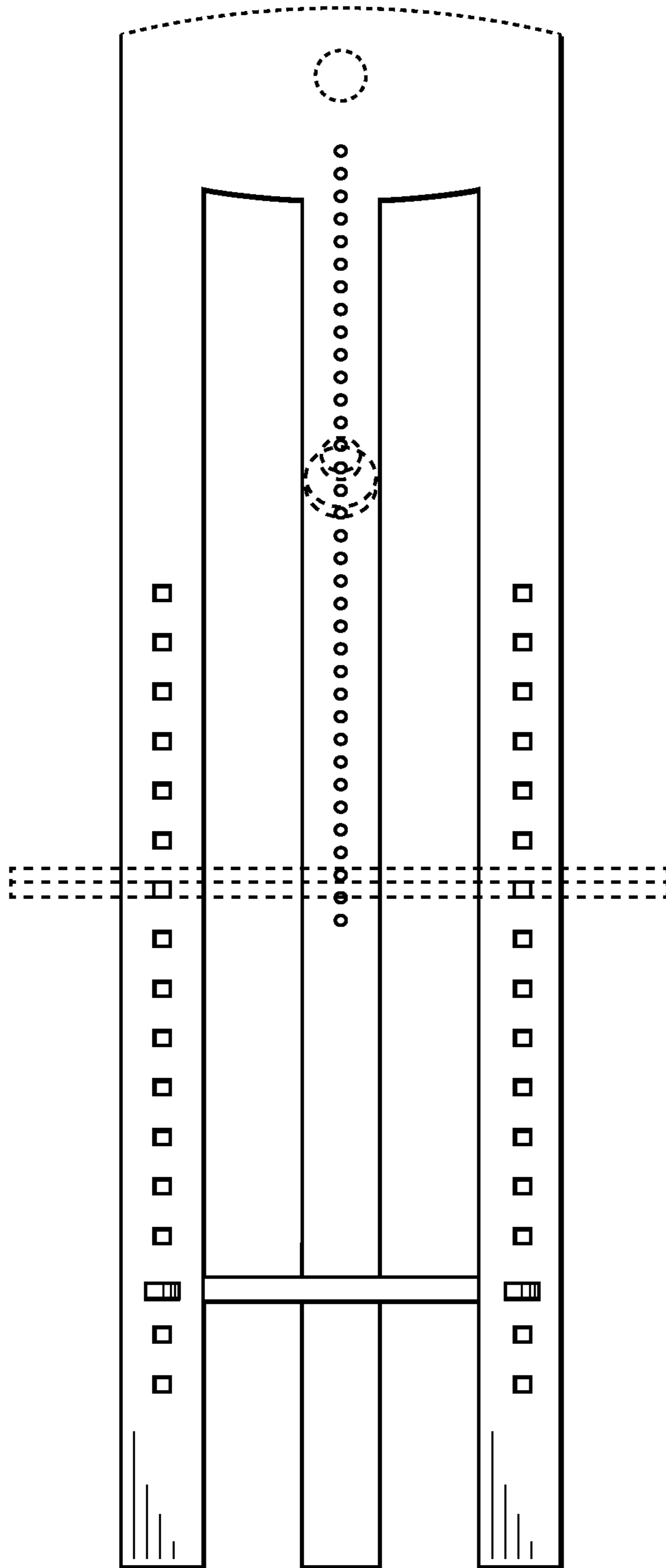
**FIG. 2**



***FIG. 3***

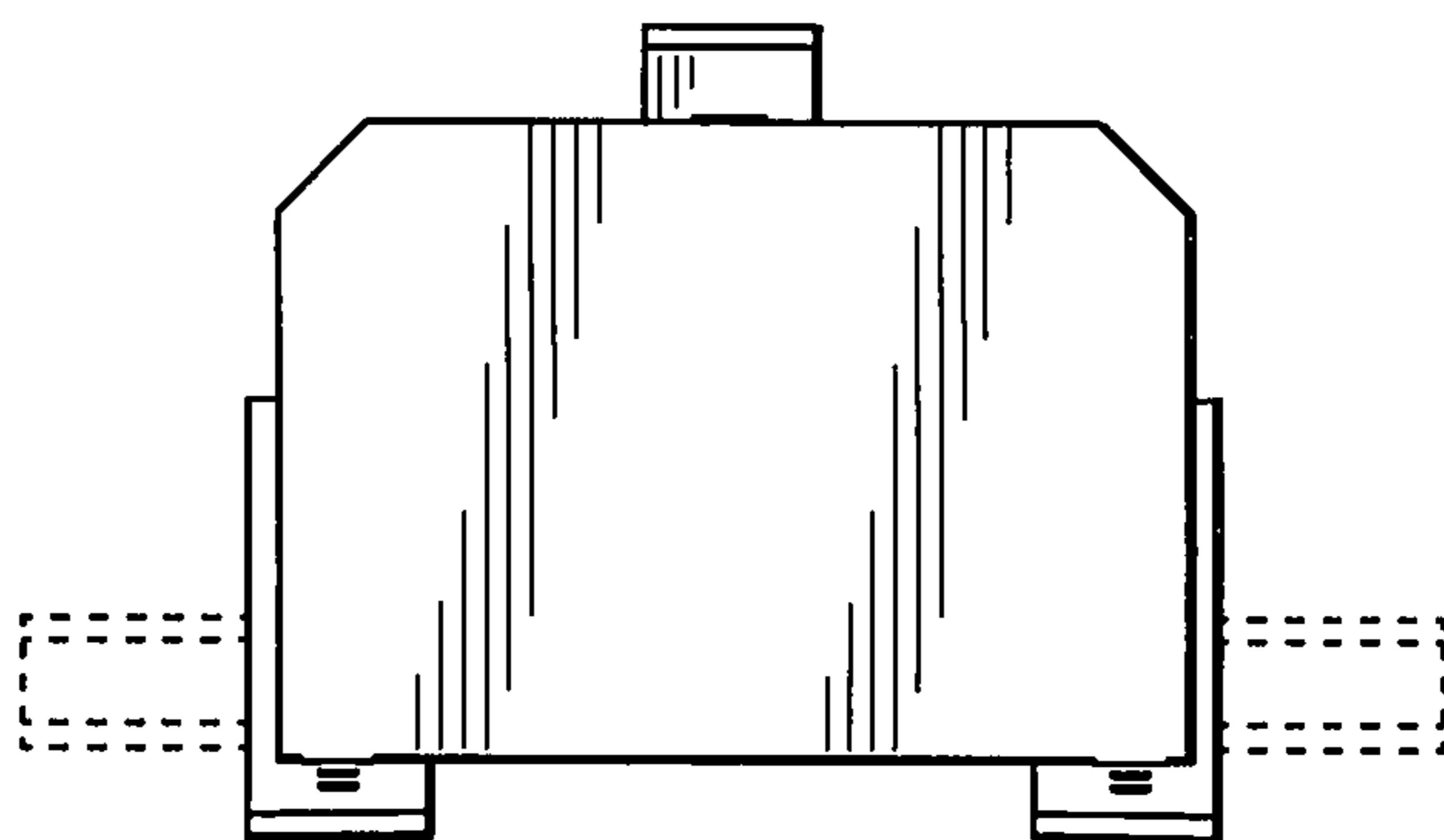
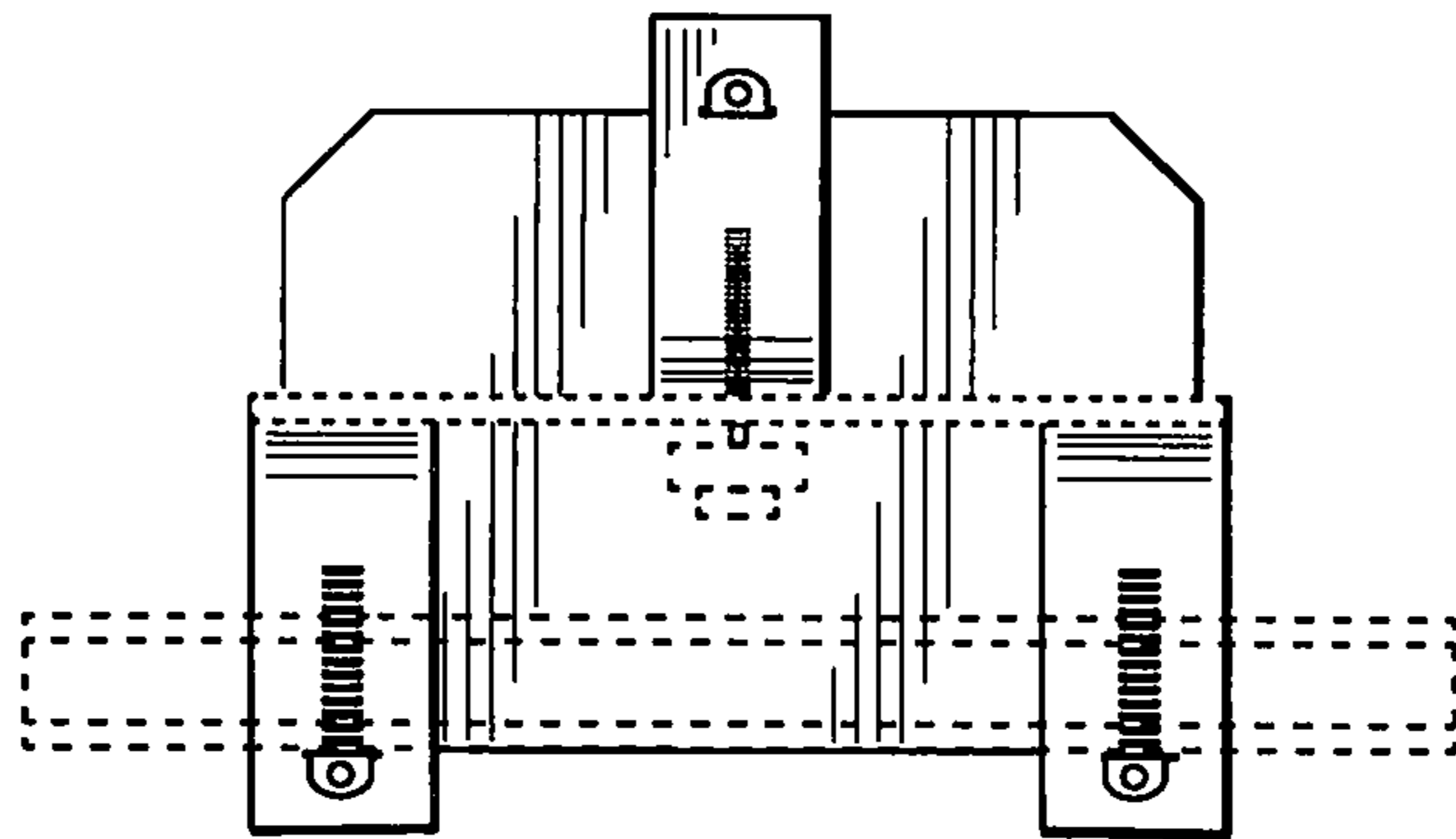


**FIG. 4**



***FIG. 5***

**FIG. 6**



**FIG. 7**