

US00D695001S

(12) **United States Design Patent**
Feldman

(10) **Patent No.:** **US D695,001 S**

(45) **Date of Patent:** **** Dec. 10, 2013**

- (54) **INSOLE**
- (71) Applicant: **Daniel D. Feldman**, Brooklyn, NY (US)
- (72) Inventor: **Daniel D. Feldman**, Brooklyn, NY (US)
- (73) Assignee: **Profoot, Inc.**, Brooklyn, NY (US)
- (**) Term: **14 Years**
- (21) Appl. No.: **29/448,681**
- (22) Filed: **Mar. 13, 2013**
- (51) **LOC (9) Cl.** **02-04**
- (52) **U.S. Cl.**
USPC **D2/961**
- (58) **Field of Classification Search**
USPC D2/896, 946, 947, 949, 950, 951, 953,
D2/961, 968; 36/83, 25 R, 28, 32 R, 29,
36/30 R, 43, 44
See application file for complete search history.

5,146,698 A	9/1992	Tilles et al.	
5,163,237 A	11/1992	Rosen	
5,463,824 A *	11/1995	Barna	36/44
5,653,046 A *	8/1997	Lawlor	36/28
D396,948 S *	8/1998	Moore et al.	D2/961
D399,042 S *	10/1998	Strawser et al.	D2/961
D418,666 S *	1/2000	Brown	D2/961
6,021,587 A *	2/2000	Chen	36/43
D432,769 S *	10/2000	Yung et al.	D2/961
6,131,311 A *	10/2000	Brown et al.	36/43
6,345,455 B1	2/2002	Greer, Jr. et al.	
6,425,194 B1 *	7/2002	Brie	36/43
D462,510 S	9/2002	Goodrich et al.	
6,510,626 B1 *	1/2003	Greenawalt	36/43
D474,589 S *	5/2003	Dykes	D2/961
D487,185 S *	3/2004	Grisoni et al.	D2/961

(Continued)

Primary Examiner — Elizabeth J Oswecki

(74) *Attorney, Agent, or Firm* — Fitch, Even, Tabin & Flannery LLP

(57) **CLAIM**

The ornamental design for an insole, as shown and described.

DESCRIPTION

FIG. 1 is a front perspective view of an insole showing my new design for use on the left foot;
 FIG. 2 is a bottom plan view of the insole of FIG. 1;
 FIG. 3 is a top plan view of the insole of FIG. 1;
 FIG. 4 is a right side elevation view of the insole of FIG. 1;
 FIG. 5 is a left side elevation view of the insole of FIG. 1;
 FIG. 6 is a front elevation view of the insole of FIG. 1; and,
 FIG. 7 is a rear elevation view of the insole of FIG. 1.
 An insole for use on the right foot will have views which are mirror images of FIGS. 1-7.
 The broken lines shown in the drawings represent portions of the insole that form no part of the claimed design.

1 Claim, 4 Drawing Sheets

(56) **References Cited**
 U.S. PATENT DOCUMENTS

717,523 A	1/1903	Arrowsmith	
1,142,848 A	6/1915	Scholl	
2,138,227 A *	11/1938	Damon	36/22 R
2,211,057 A *	8/1940	Duckoff	36/103
2,224,590 A	12/1940	Boivin	
2,307,416 A	1/1943	Margolin	
4,232,457 A	11/1980	Mosher	
4,513,518 A *	4/1985	Jalbert et al.	36/44
4,619,056 A *	10/1986	Lin et al.	36/43
D288,383 S *	2/1987	Autry	D2/961
4,756,096 A *	7/1988	Meyer	36/44
4,979,318 A *	12/1990	Cohen	36/43
4,982,737 A	1/1991	Guttman	
5,063,692 A *	11/1991	Suginaka	36/43
5,068,983 A	12/1991	Marc	

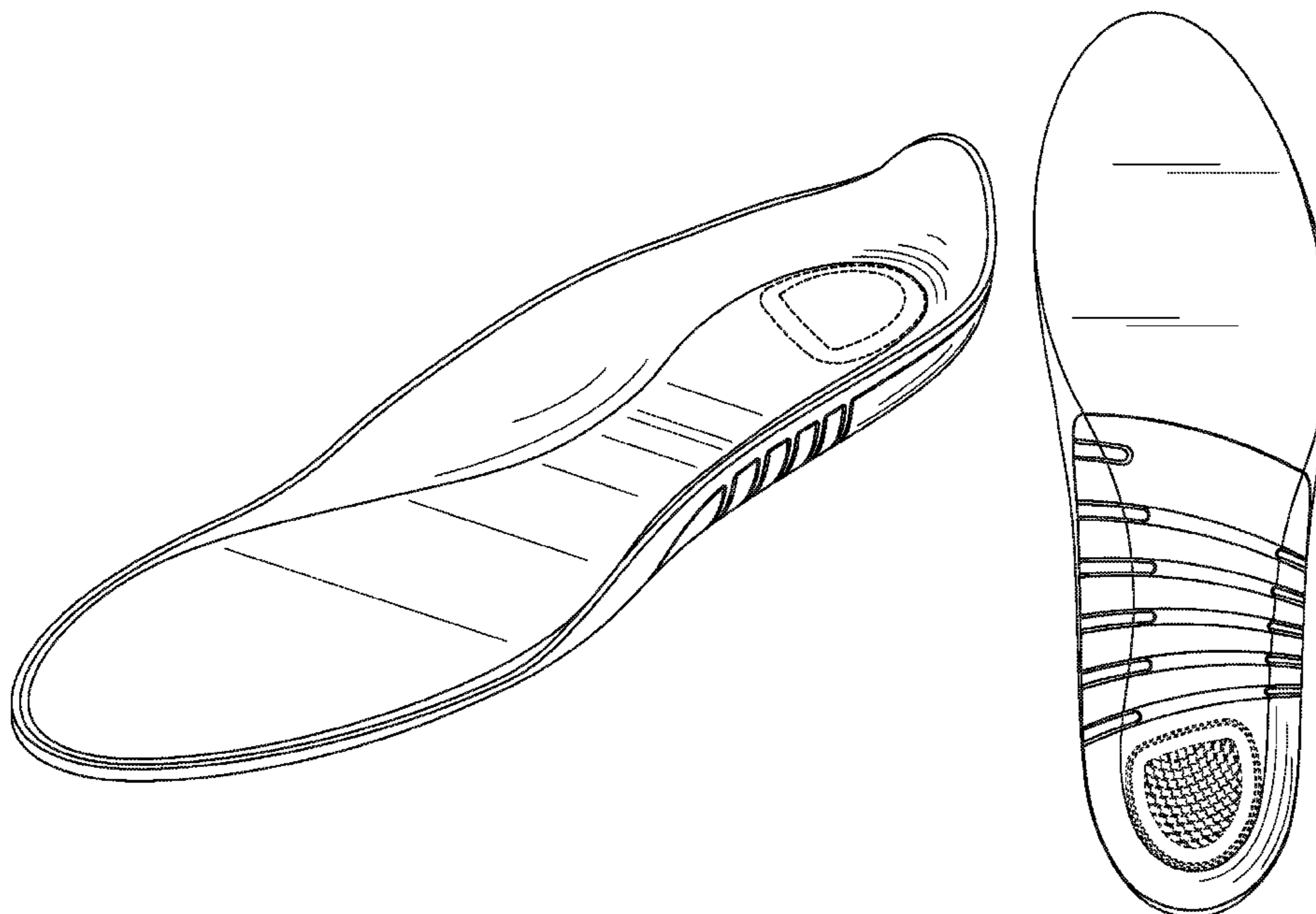

(56)

References Cited

U.S. PATENT DOCUMENTS

D496,780 S *	10/2004	Matuke	D2/961	7,958,653 B2	6/2011	Howlett et al.	
D543,680 S *	6/2007	Dean et al.	D2/961	D646,474 S *	10/2011	Avent et al.	D2/961
D578,285 S *	10/2008	Vasyli et al.	D2/961	8,042,287 B2	10/2011	Reinhardt et al.	
7,484,319 B2	2/2009	Cheskin et al.		8,151,487 B2 *	4/2012	McLinden	36/43
D588,348 S *	3/2009	Elliott et al.	D2/961	D675,004 S *	1/2013	Singleton et al.	D2/961
D592,390 S	5/2009	Feldman et al.		D675,412 S *	2/2013	Klein et al.	D2/961
7,665,169 B2	2/2010	Cheskin et al.		8,484,864 B2 *	7/2013	Tzeng	36/43
D611,237 S *	3/2010	Torrance et al.	D2/961	2003/0150134 A1	8/2003	Hardt	
D627,958 S *	11/2010	Cheskin et al.	D2/961	2004/0205984 A1	10/2004	Hardt	
D629,189 S	12/2010	Feldman		2007/0277400 A1	12/2007	Nguyen	
7,854,075 B2	12/2010	Kosmas		2009/0025254 A1	1/2009	Smith	
D632,468 S *	2/2011	Meador et al.	D2/961	2011/0219642 A1	9/2011	Sulak et al.	
7,908,768 B2	3/2011	Cheskin et al.		2011/0258879 A1	10/2011	Dananberg et al.	
				2011/0277353 A1	11/2011	Howlett et al.	
				2011/0277354 A1	11/2011	Howlett et al.	

* cited by examiner

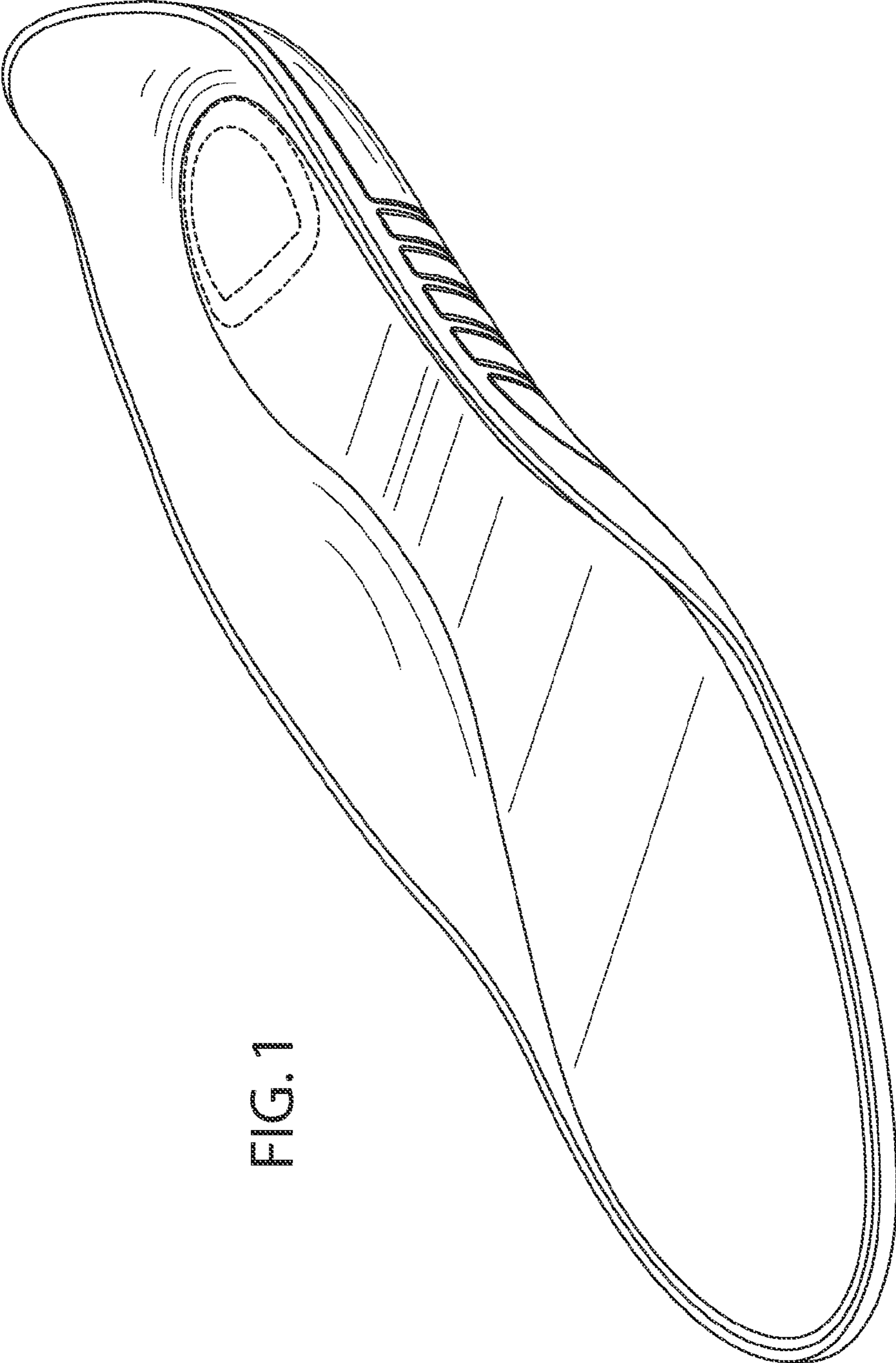

FIG. 1

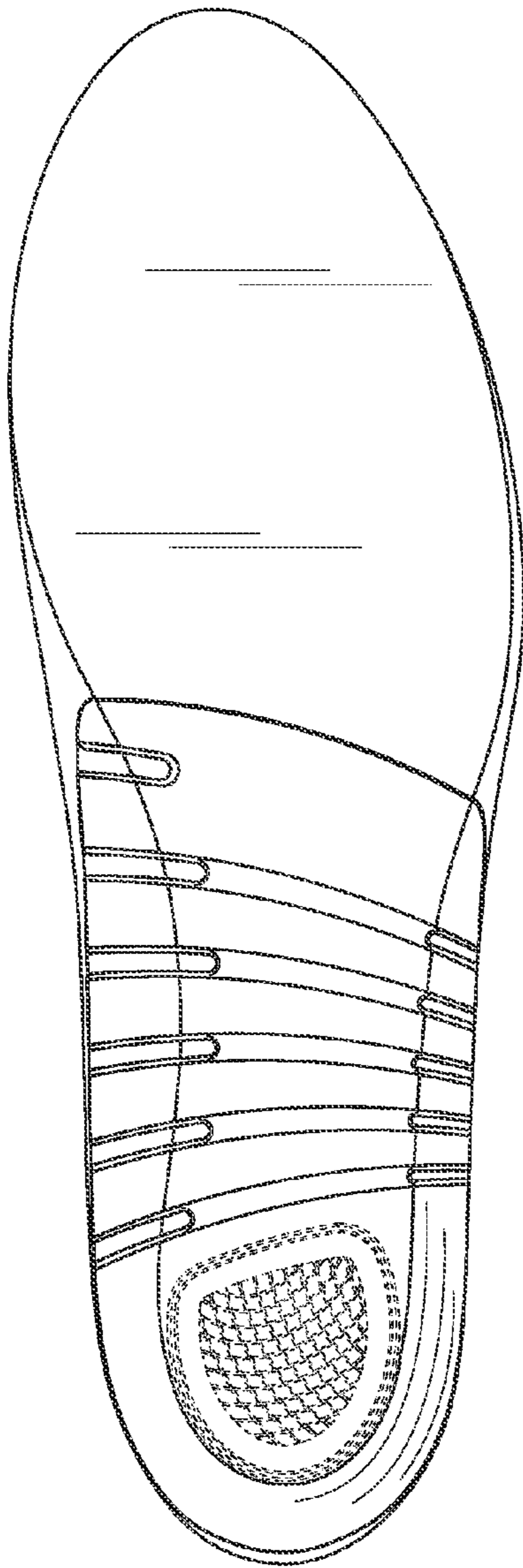

FIG. 2

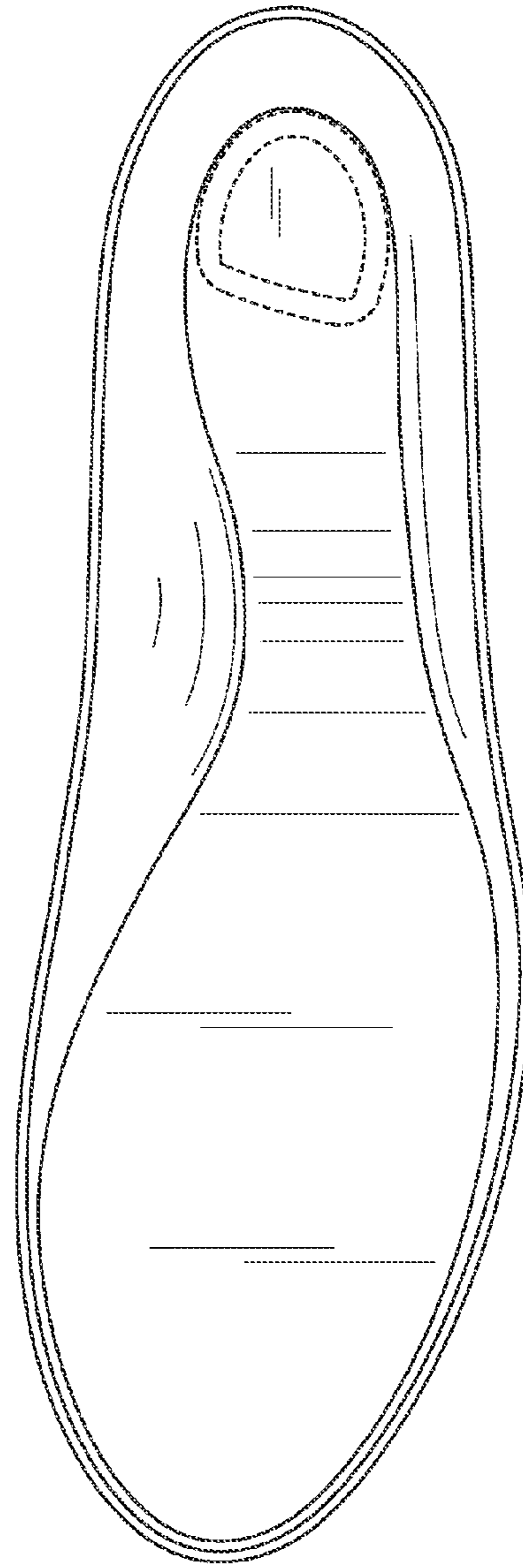

FIG. 3

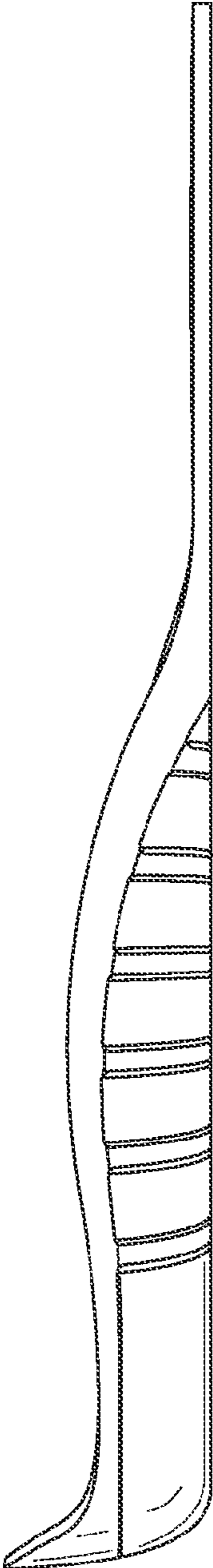

FIG. 4

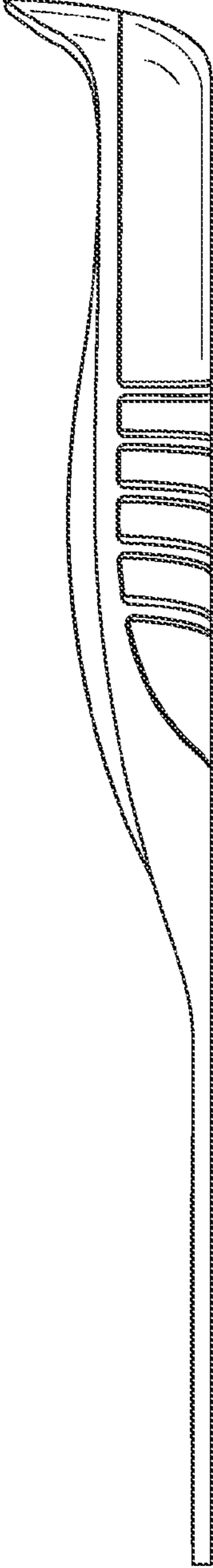

FIG. 5

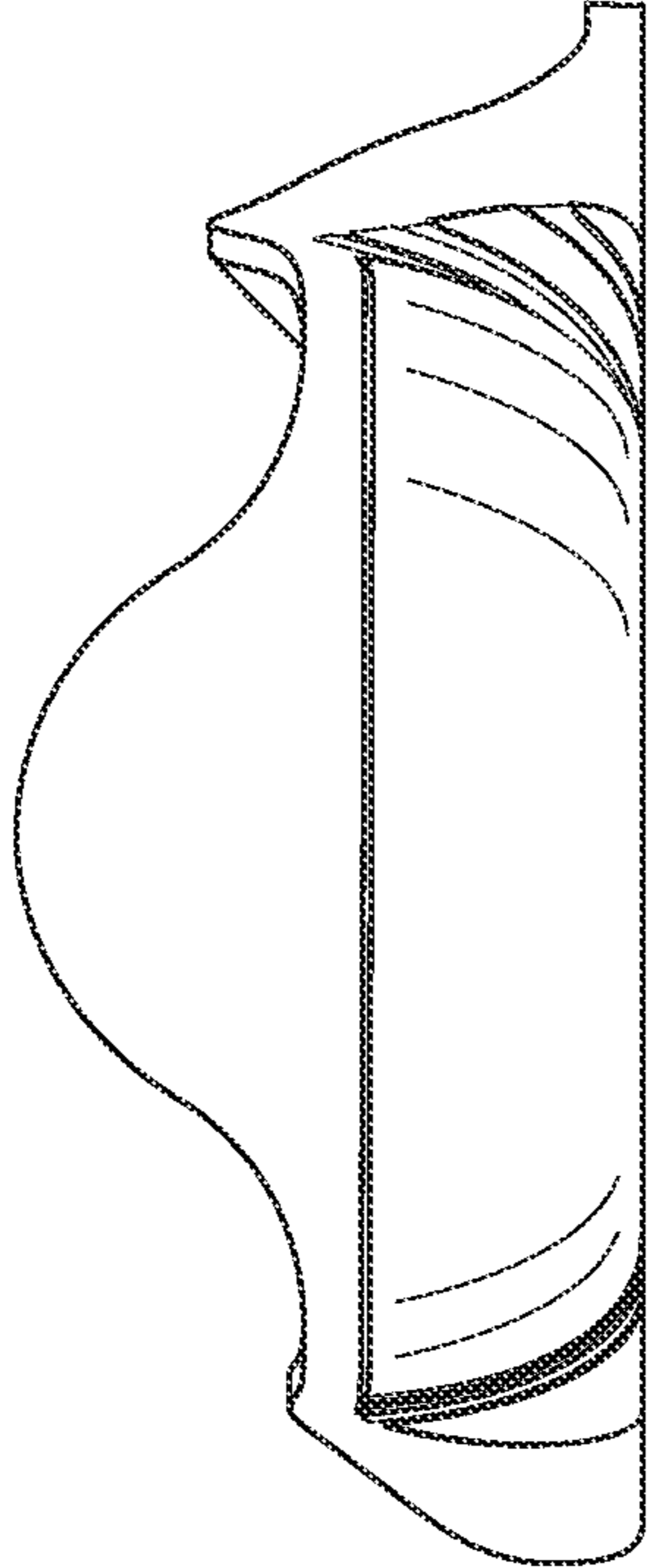

FIG. 6

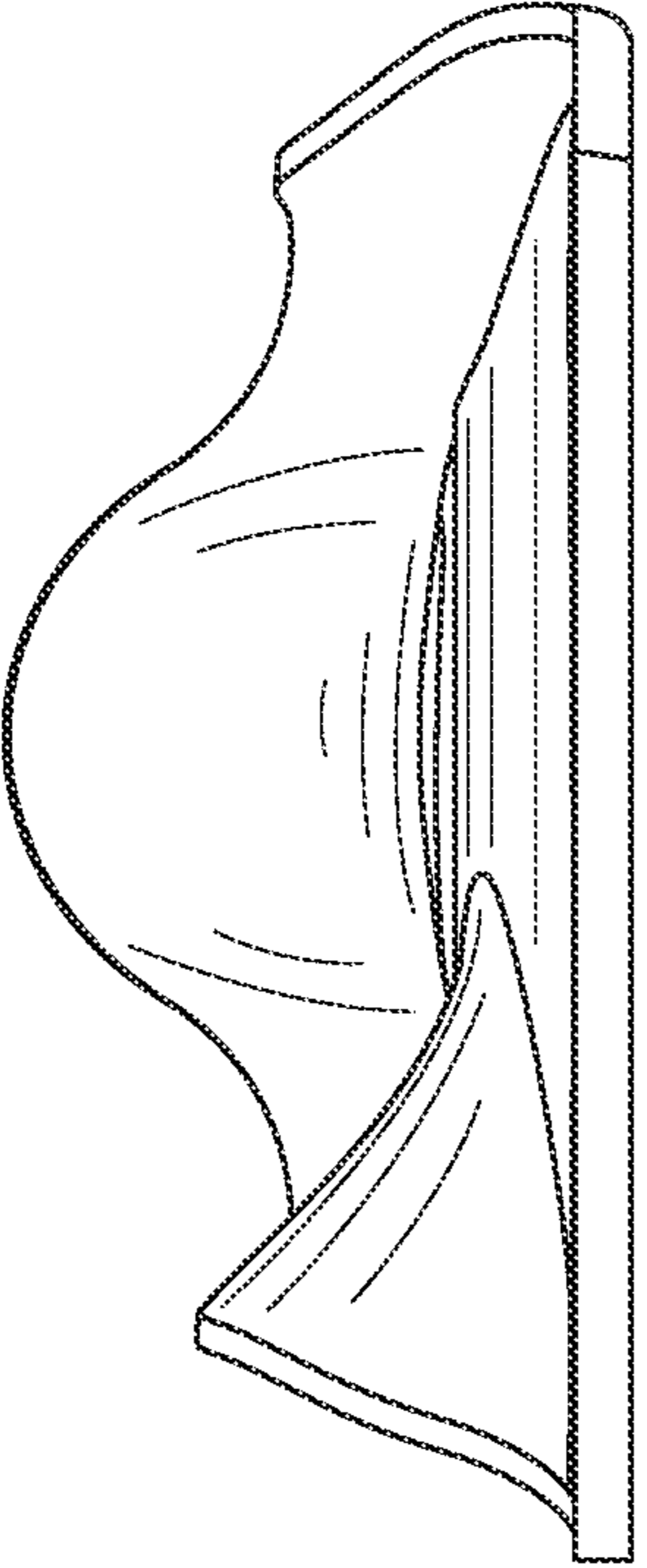

FIG. 7