



US00D694998S

(12) **United States Design Patent**
Dolce et al.

(10) **Patent No.:** **US D694,998 S**

(45) **Date of Patent:** **** Dec. 10, 2013**

(54) **SHOE SOLE**

(71) Applicant: **Dolce & Gabbana S.r.L.**, Milan (IT)

(72) Inventors: **Domenico Dolce**, Milan (IT); **Stefano Gabbana**, Milan (IT)

(73) Assignee: **Dolce & Gabbana S.r.L.**, Milan (IT)

(**) Term: **14 Years**

(21) Appl. No.: **29/439,868**

(22) Filed: **Dec. 17, 2012**

(30) **Foreign Application Priority Data**

Jun. 18, 2012 (EM) 002059113

(51) **LOC (9) Cl.** **02-04**

(52) **U.S. Cl.**
USPC **D2/947**

(58) **Field of Classification Search**
USPC D2/902, 906, 908, 916, 918, 925,
D2/946-962, 977; 36/3 B, 22 R, 24.5, 25 R,
36/28, 32 R, 34 R, 59 C, 67 A, 103
See application file for complete search history.

(56) **References Cited**

U.S. PATENT DOCUMENTS

129,757 A * 7/1872 Shaw 36/25 R
D35,569 S * 1/1902 Busky D2/947
1,281,770 A * 10/1918 Engel 36/25 R
1,603,624 A * 10/1926 Miner 36/18

2,025,647 A * 12/1935 Daly et al. 36/24.5
D337,651 S * 7/1993 Kilbey D24/171
5,572,805 A * 11/1996 Giese et al. 36/30 R
D428,689 S * 8/2000 Guiotto et al. D2/961
D462,826 S * 9/2002 Leong et al. D2/919
D555,341 S * 11/2007 Vasyli et al. D2/961
D557,887 S * 12/2007 Kaiser D2/960
D582,138 S * 12/2008 Claveria D2/927
D661,076 S * 6/2012 Appel et al. D2/961
2007/0062065 A1 * 3/2007 Wang et al. 36/25 R
2013/0014407 A1 * 1/2013 Savage et al. 36/88

* cited by examiner

Primary Examiner — T. Chase Nelson

(74) *Attorney, Agent, or Firm* — Jacobson Holman PLLC

(57) **CLAIM**

We claim the ornamental design for the shoe sole, as shown and described.

DESCRIPTION

FIG. 1 is a front perspective view of the shoe sole embodying our design;
FIG. 2 is a side elevational view of the shoe sole shown in FIG. 1;
FIG. 3 is the other side elevational view of the shoe sole shown in FIG. 1;
FIG. 4 is the front elevational view of the shoe sole shown in FIG. 1;
FIG. 5 is a rear elevational view of the shoe sole shown in FIG. 1; and,
FIG. 6 is a top plan view of the shoe sole shown in FIG. 1.
The broken lines show the complete shoe sole and form no part of the design to be patented.

1 Claim, 2 Drawing Sheets

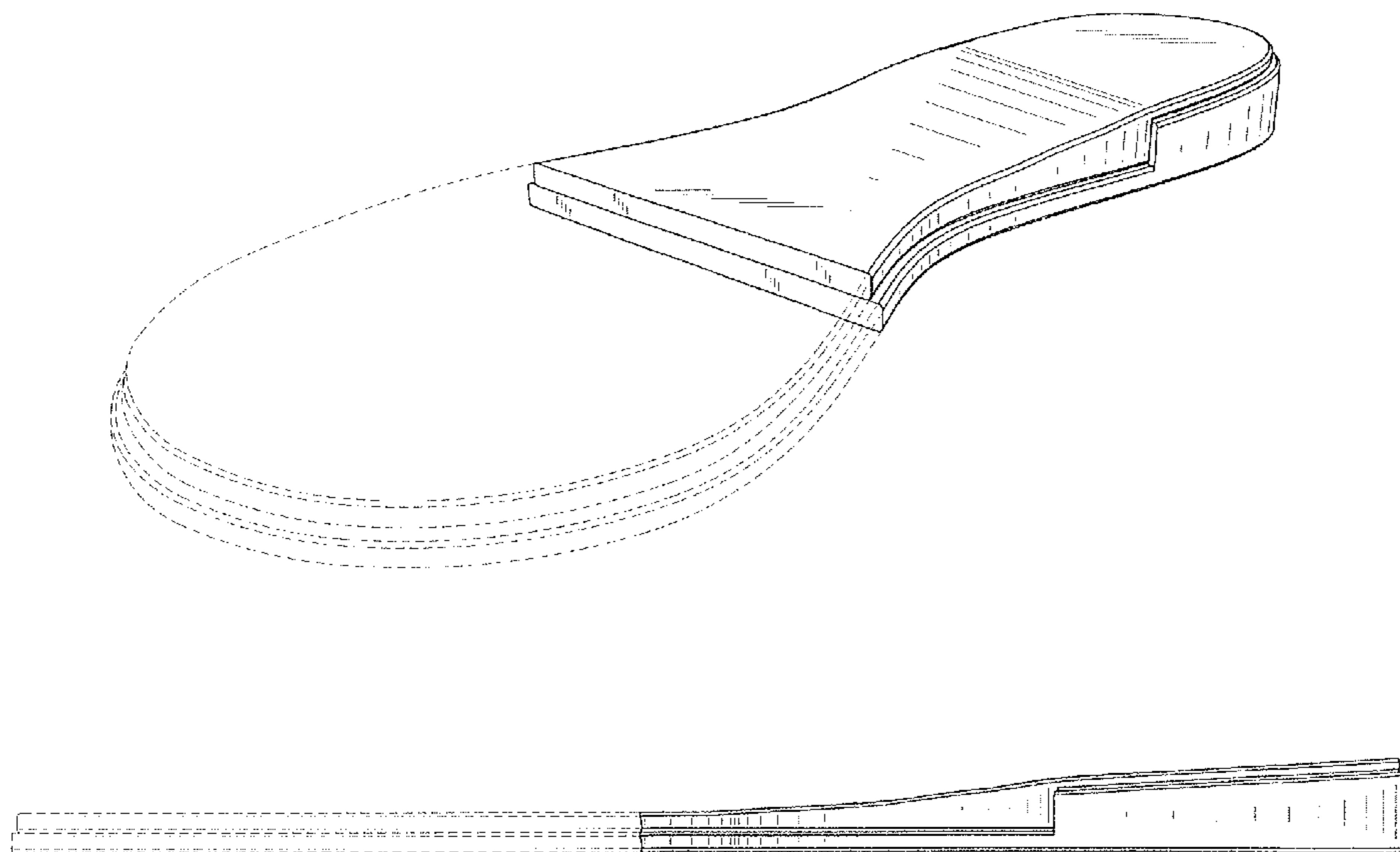

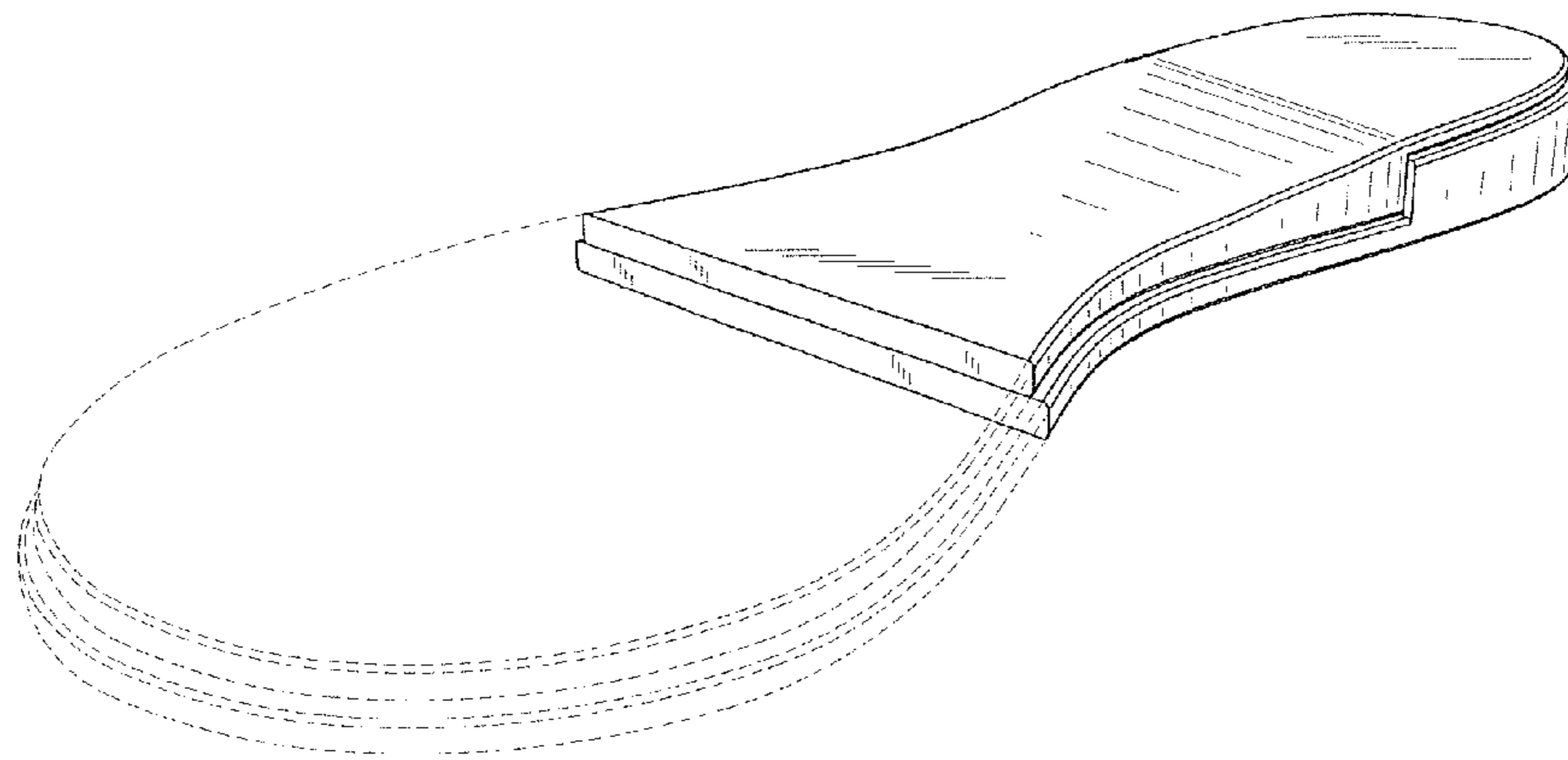

FIG. 1

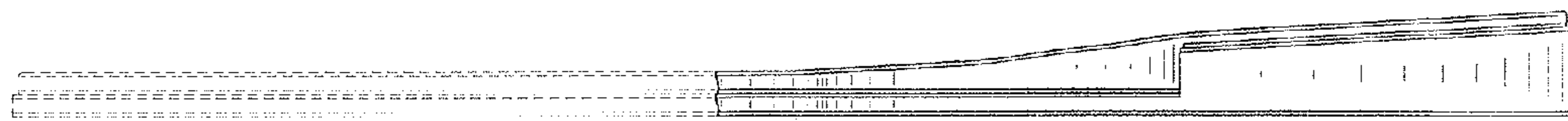

FIG. 2

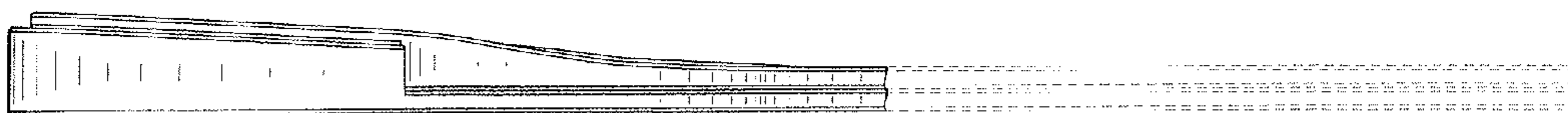

FIG. 3

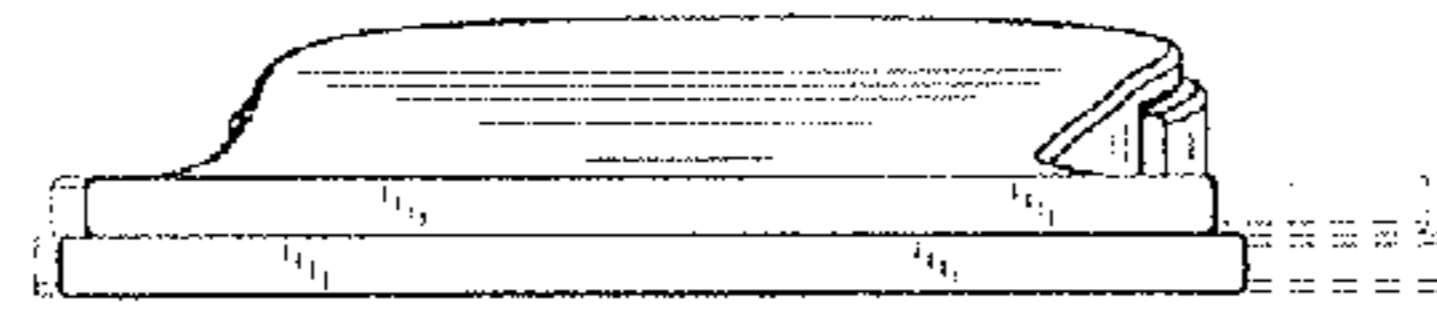

FIG. 4

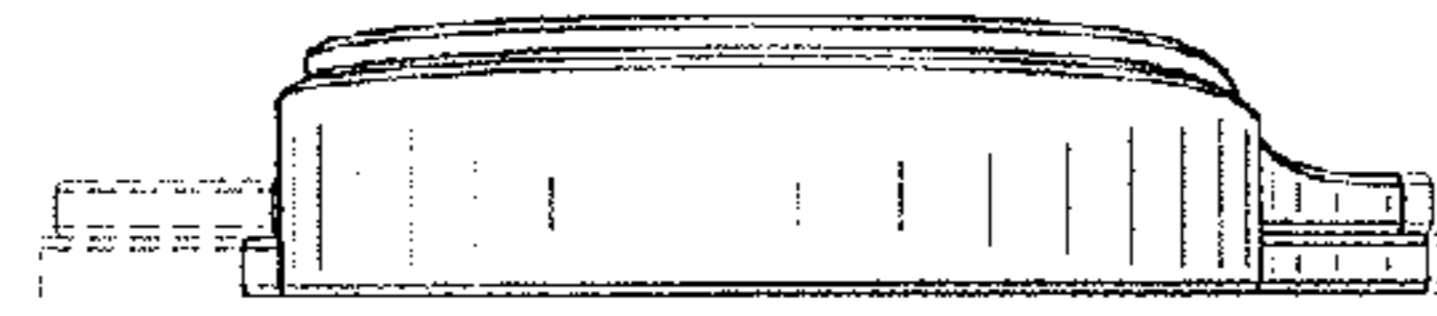

FIG. 5

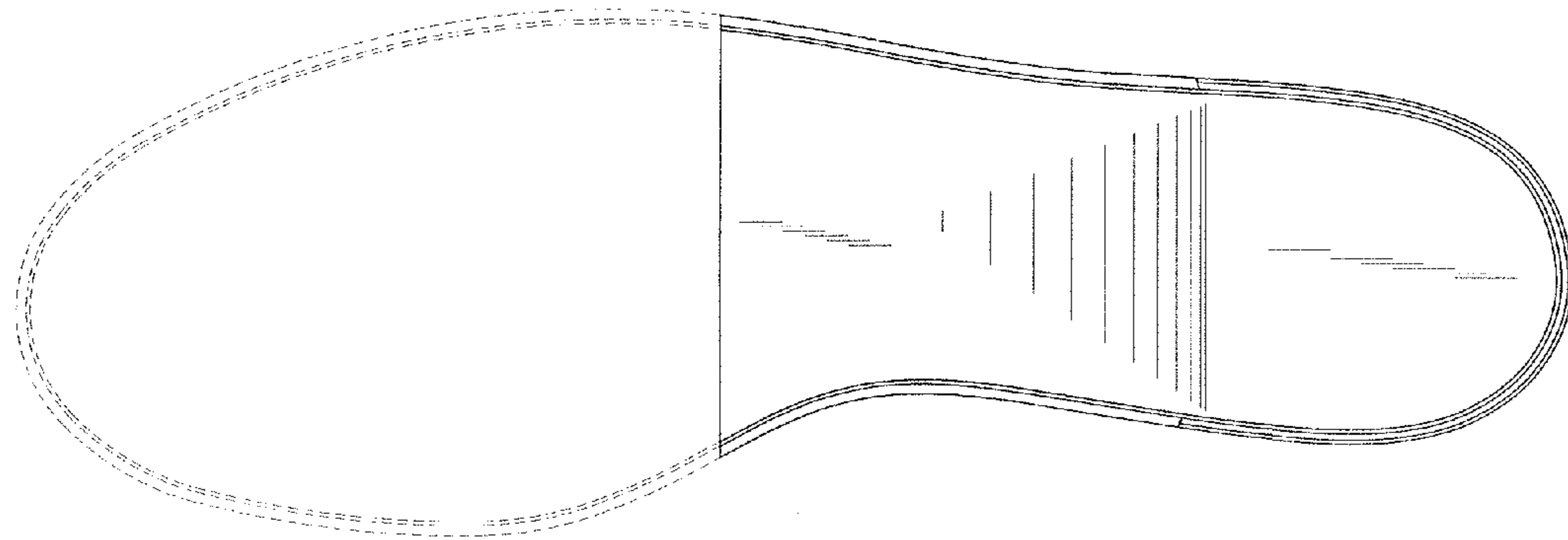

FIG. 6