



US00D694997S

(12) **United States Design Patent**
Del Biondi

(10) **Patent No.:** **US D694,997 S**

(45) **Date of Patent:** **** Dec. 10, 2013**

(54) **FOOTWEAR**

(71) Applicant: **Crocs, Inc.**, Niwot, CO (US)

(72) Inventor: **Stefano Del Biondi**, Noventa Padovana (IT)

(73) Assignee: **Crocs, Inc.**, Niwot, CO (US)

(**) Term: **14 Years**

(21) Appl. No.: **29/458,747**

(22) Filed: **Jun. 21, 2013**

(51) **LOC (9) Cl.** **02-04**

(52) **U.S. Cl.**
USPC **D2/923**

(58) **Field of Classification Search**
USPC D2/897, 907, 923, 946-962, 969, 973;
36/45, 83, 3 A, 3 B, 11, 34 R, 25 R, 127,
36/3 R, 7.1 R, 7.4
See application file for complete search history.

(56) **References Cited**

U.S. PATENT DOCUMENTS

914,220	A	*	3/1909	Armstrong	36/11
2,212,610	A	*	8/1940	Lyness	36/11
D279,422	S		7/1985	Foldes		
D279,517	S		7/1985	Foldes		
D300,180	S	*	3/1989	Bessec et al.	D2/924
D323,922	S		2/1992	Emmert		

D355,526	S		2/1995	Duclos		
D467,065	S	*	12/2002	Chen	D2/974
D494,345	S		8/2004	Werman		
D563,634	S		3/2008	Della Valle		
D598,184	S		8/2009	Norton		
D611,238	S		3/2010	McDonald		
D611,239	S		3/2010	Brambilla		
D627,142	S		11/2010	Spring		
D650,975	S		12/2011	Menghi		

* cited by examiner

Primary Examiner — Robert M Spear

Assistant Examiner — Rashida C McCoy

(74) *Attorney, Agent, or Firm* — Faegre Baker Daniels LLP

(57) **CLAIM**

The ornamental design for footwear, as shown and described.

DESCRIPTION

FIG. 1 is a front perspective view of footwear;
FIG. 2 is a front view thereof;
FIG. 3 is a back view thereof;
FIG. 4 is an inner side view thereof;
FIG. 5 is an outer side view thereof;
FIG. 6 is a top view thereof; and,
FIG. 7 is a bottom view thereof.
The broken lines in the drawings represent unclaimed environmental subject matter and form no part of the claim.

1 Claim, 7 Drawing Sheets

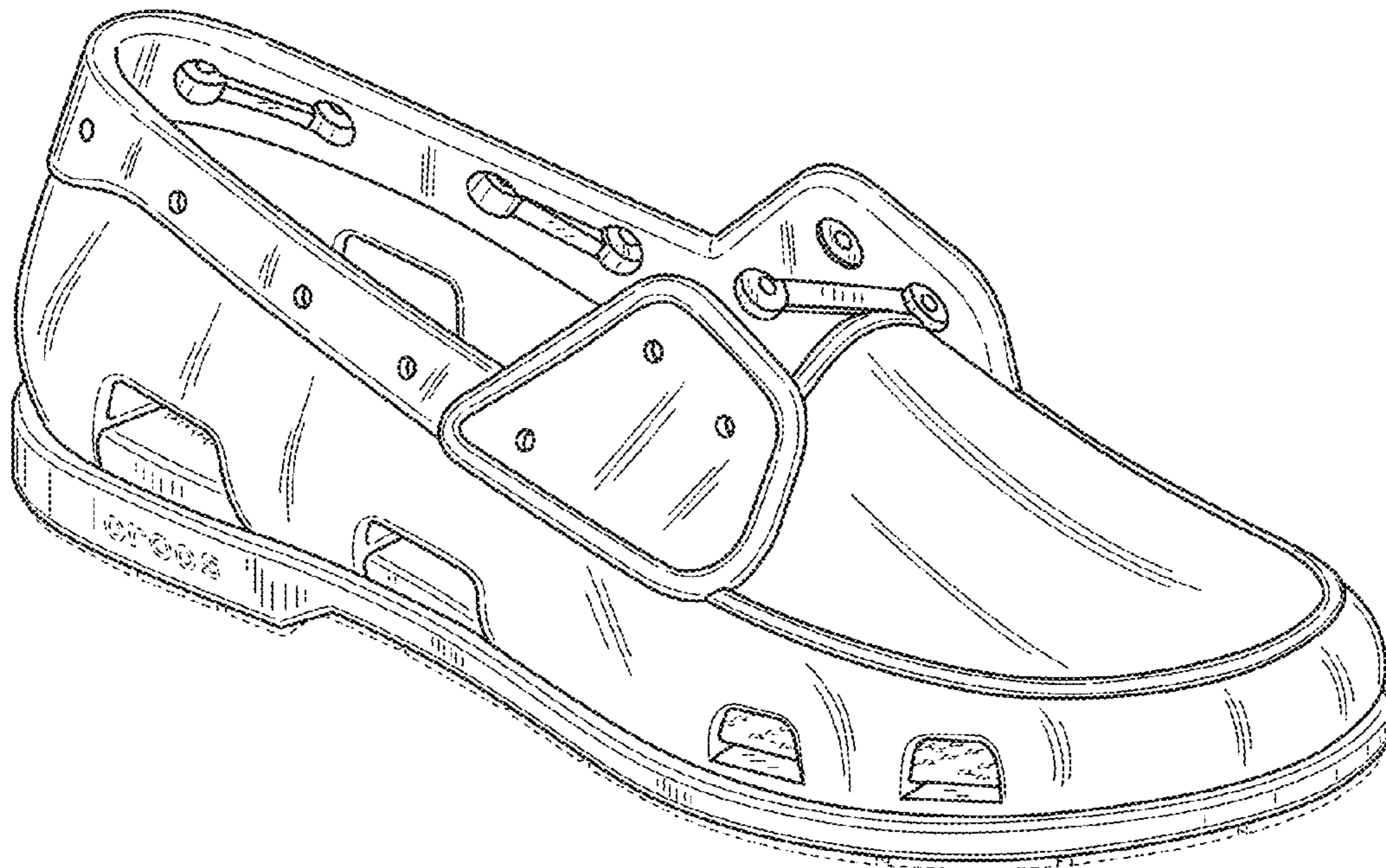

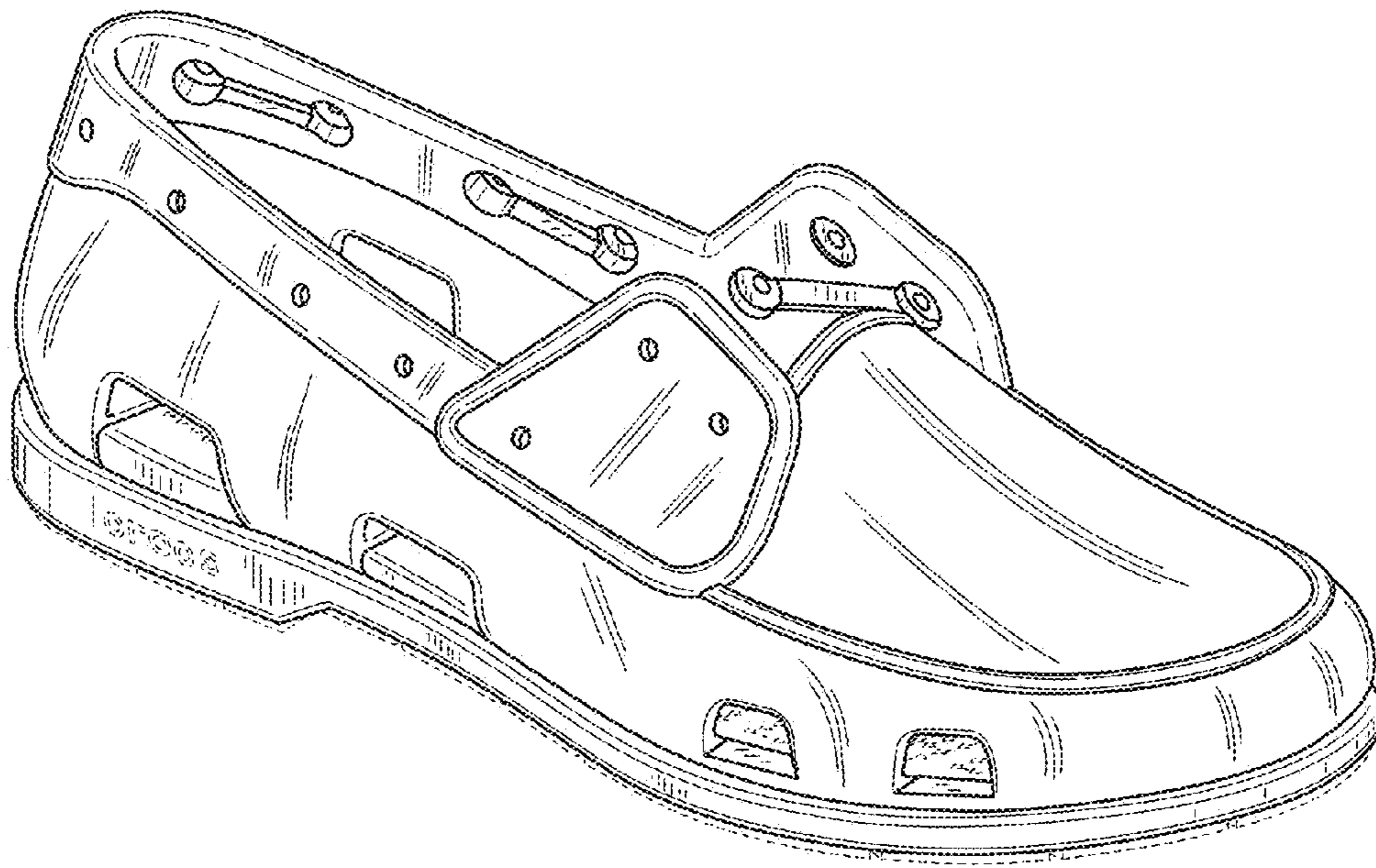

FIG.1

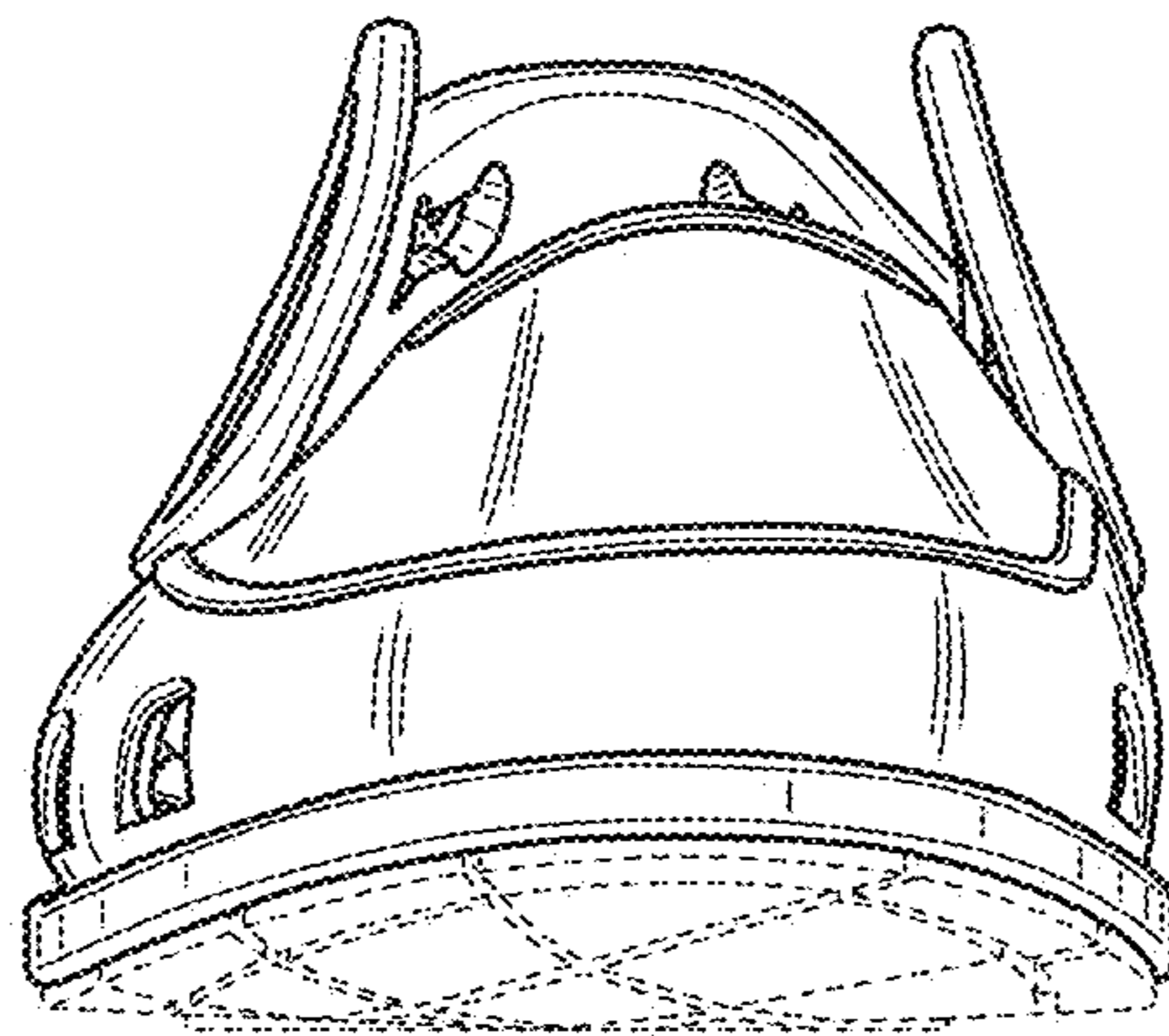

FIG.2

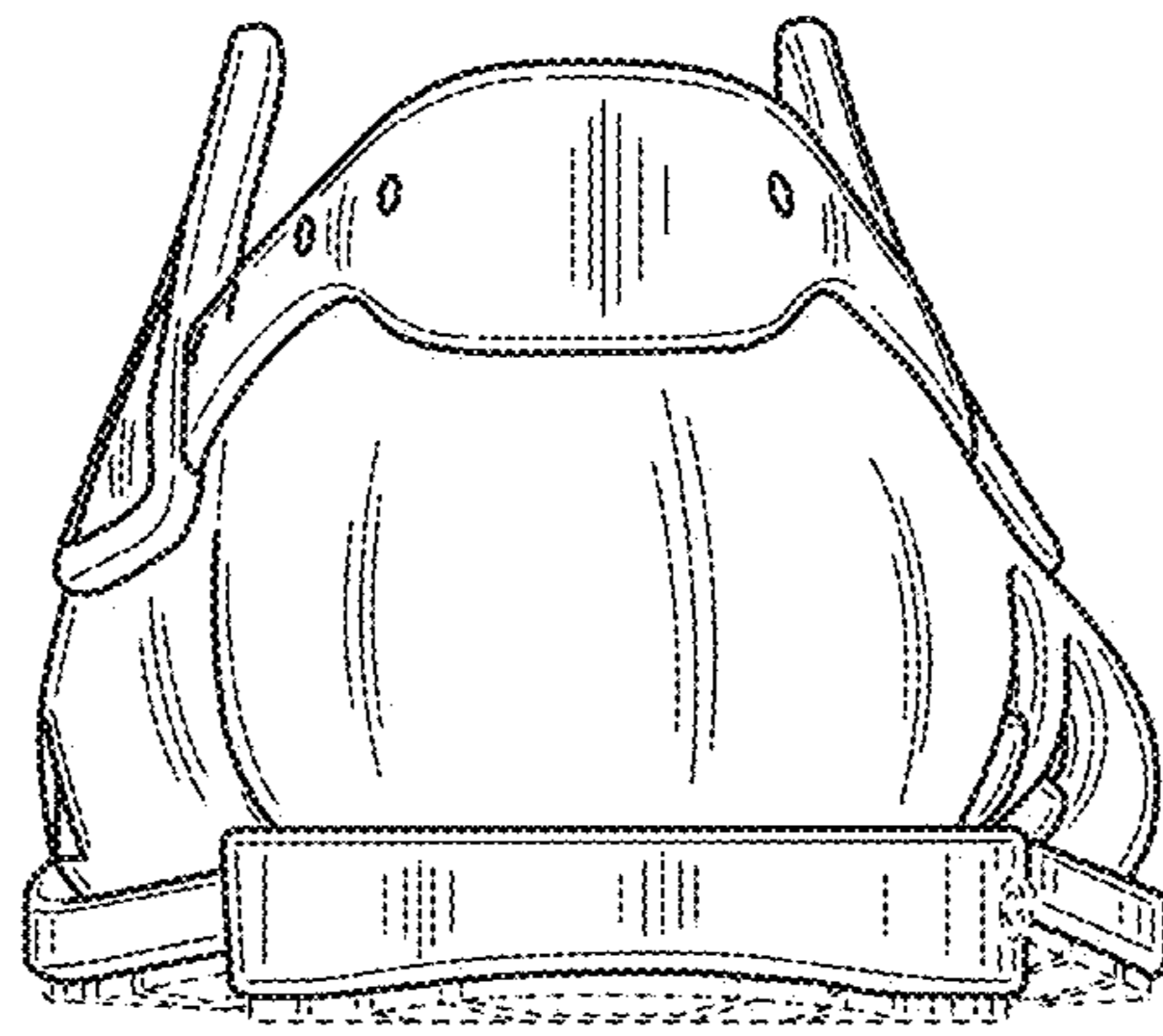

FIG.3

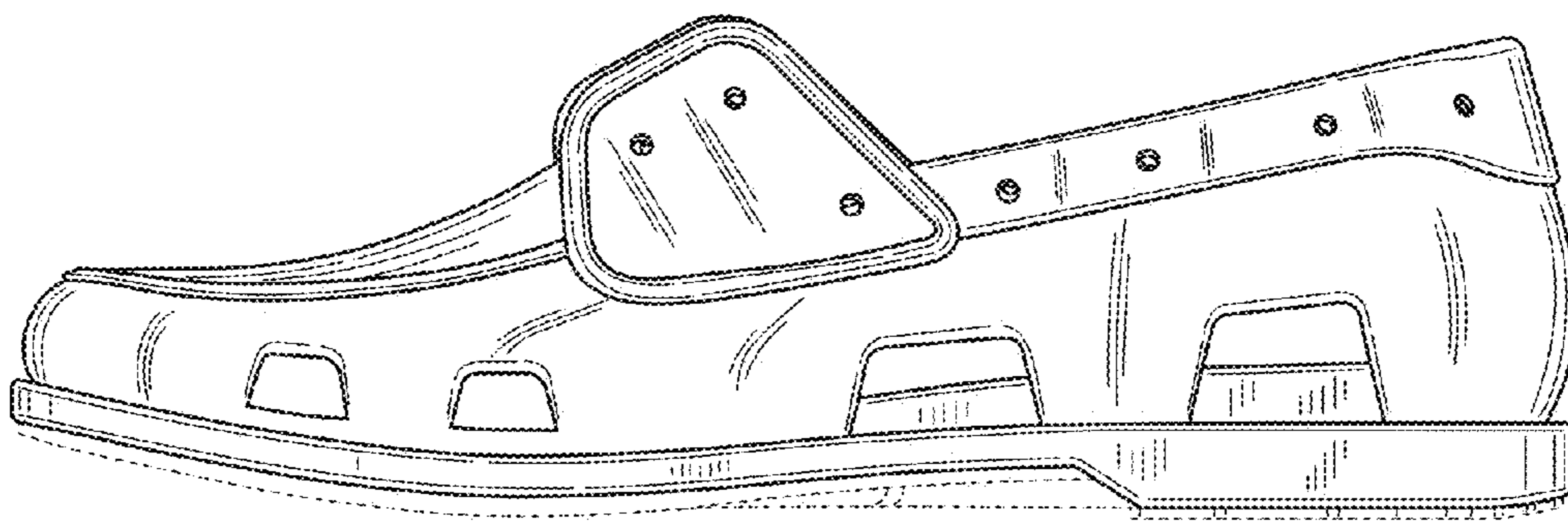

FIG.4

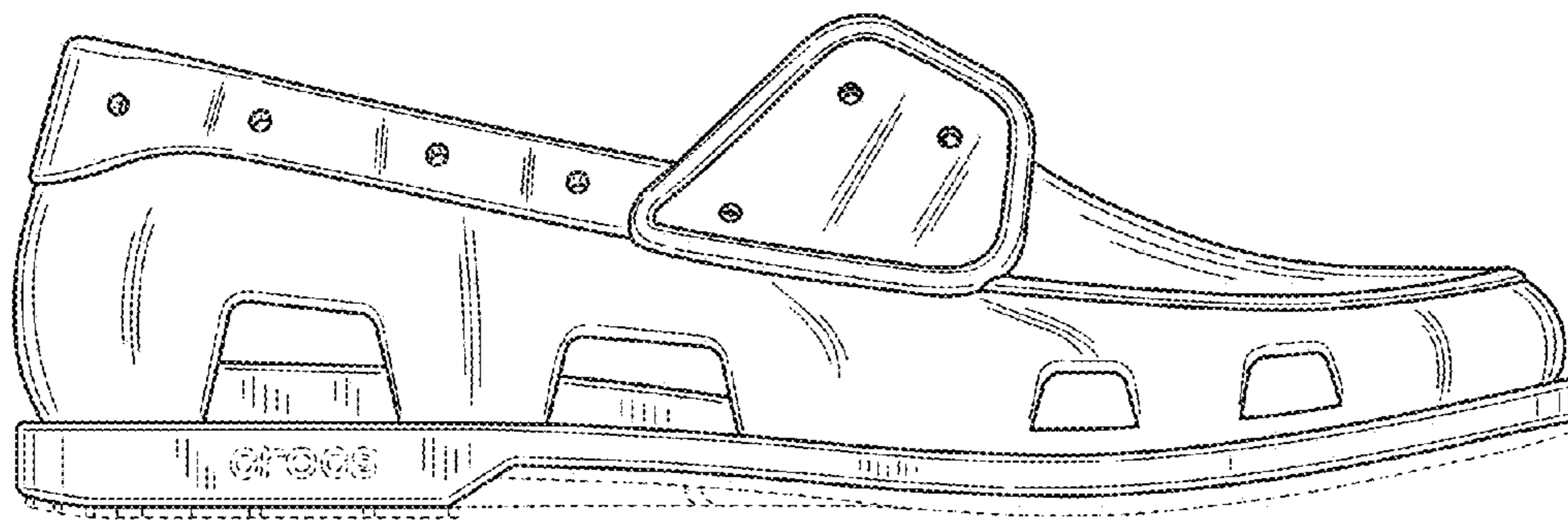

FIG.5

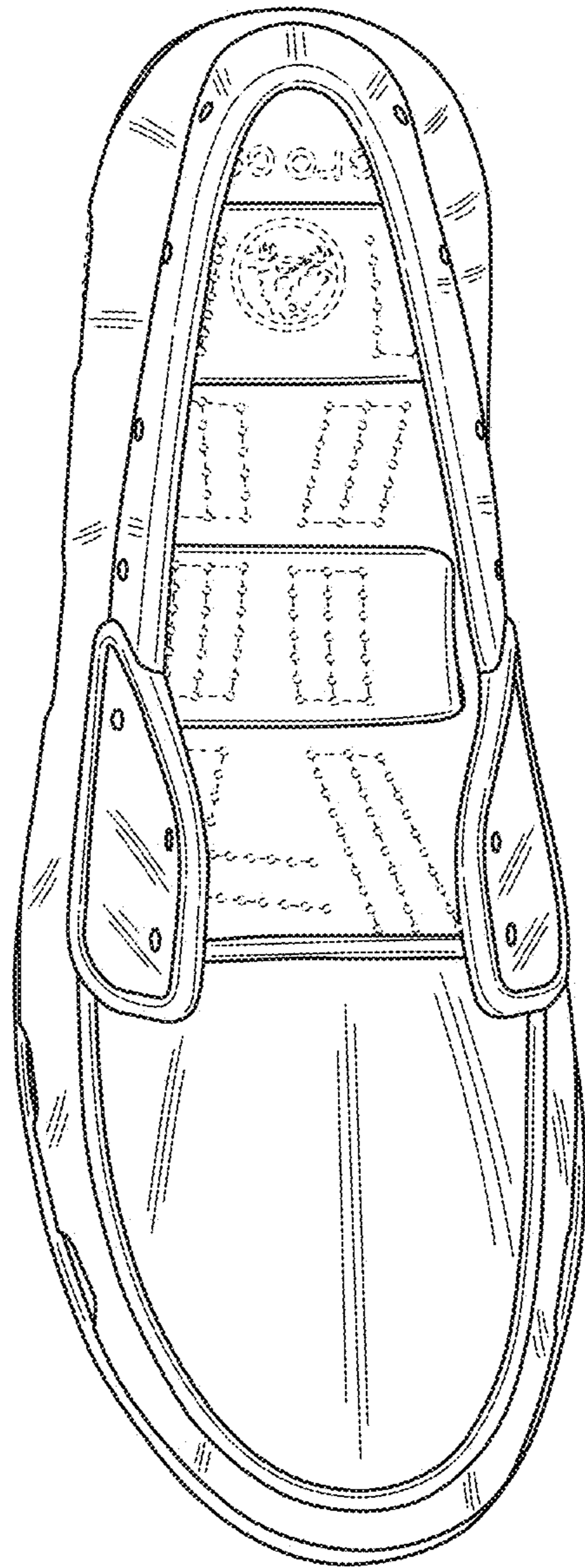

FIG.6

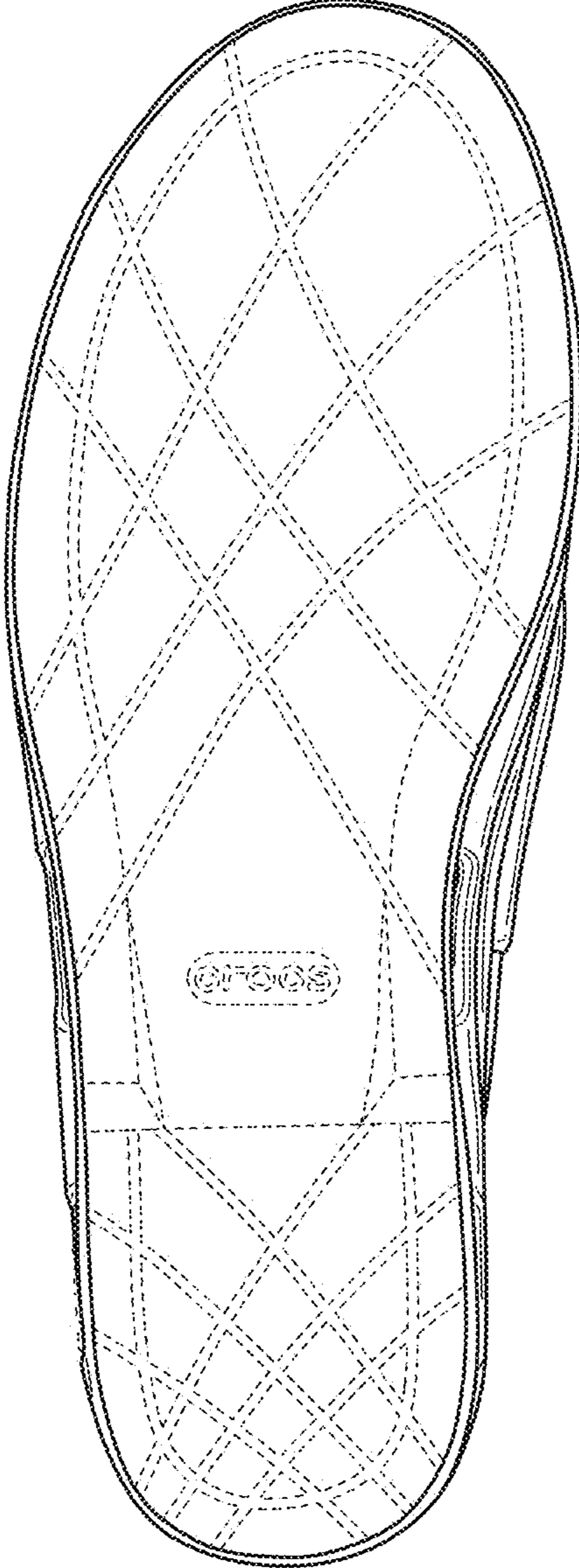

FIG.7