



US00D694992S

(12) **United States Design Patent**
Farron et al.

(10) **Patent No.:** **US D694,992 S**
(45) **Date of Patent:** **** Dec. 10, 2013**

(54) **JACKET**

(71) Applicant: **NIKE, Inc.**, Beaverton, OR (US)

(72) Inventors: **Daniel Edward Farron**, Amsterdam (NL); **Lindsey Victoria Jean Martin**, Portland, OR (US)

(73) Assignee: **NIKE, Inc.**, Beaverton, OR (US)

(**) Term: **14 Years**

(21) Appl. No.: **29/455,605**

(22) Filed: **May 22, 2013**

(51) **LOC (9) Cl.** **02-02**

(52) **U.S. Cl.**
USPC **D2/828**

(58) **Field of Classification Search**
USPC D2/719, 749, 750, 755, 828-831, 833,
D2/839, 840, 847, 849, 858; 2/84, 87, 90,
2/93, 96, 97, 102, 106, 108, 115, 116,
2/125

See application file for complete search history.

(56) **References Cited**

U.S. PATENT DOCUMENTS

2,112,788	A *	3/1938	Rosenberg	2/93
3,153,793	A *	10/1964	Lepore	2/93
3,528,108	A *	9/1970	Smith	2/94
D259,746	S	7/1981	Dahlgard		
D363,811	S	11/1995	Burrow		
D374,329	S	10/1996	Wilde		
5,794,262	A *	8/1998	Capello	2/81
5,845,336	A *	12/1998	Golde	2/93
D527,868	S *	9/2006	Wager	D2/828
D529,687	S	10/2006	Rindle		
7,117,539	B1 *	10/2006	Baacke	2/102
D531,783	S	11/2006	Collier		

7,260,853	B2	8/2007	Newman		
7,310,824	B2	12/2007	Walsh		
D580,631	S	11/2008	Adams		
D580,632	S	11/2008	Adams		
D632,059	S	2/2011	Abrams		
D641,137	S	7/2011	Evans		
8,011,024	B2	9/2011	Newman		
D679,072	S *	4/2013	Abbevik et al.	D2/828
8,418,262	B2 *	4/2013	Angus	2/2.5
D685,158	S *	7/2013	Lambertz	D2/828
2003/0013368	A1 *	1/2003	Braun	442/168
2004/0143883	A1 *	7/2004	Grilliot et al.	2/93
2010/0000001	A1 *	1/2010	Sonner	2/2.5
2012/0324612	A1	12/2012	Howell		

* cited by examiner

Primary Examiner — Rashida Johnson

(74) *Attorney, Agent, or Firm* — Banner & Witcoff, Ltd.

(57) **CLAIM**

The ornamental design for a jacket, as shown and described.

DESCRIPTION

FIG. 1 is a front perspective view of a jacket showing our new design in an in-use configuration;
FIG. 2 is a front view thereof;
FIG. 3 is a rear view thereof;
FIG. 4 is a right side view thereof;
FIG. 5 is a left side view thereof; and,
FIG. 6 is a top view thereof.

The broken lines immediately adjacent to the shaded area represent an unclaimed boundary of the design. The contrast in shading represents a contrast in appearance only and does not represent any particular color, material, texture or finish. The broken lines showing the remainder of the jacket are for environmental purposes only and form no part of the claimed design.

1 Claim, 5 Drawing Sheets

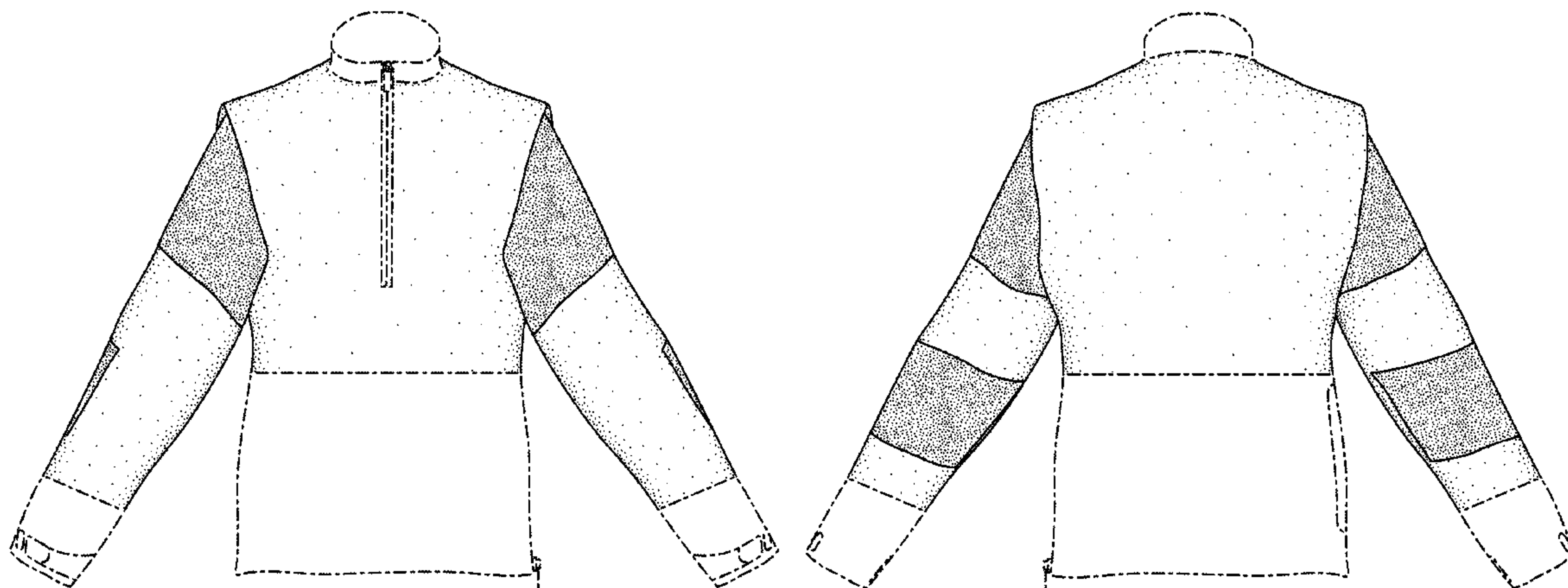

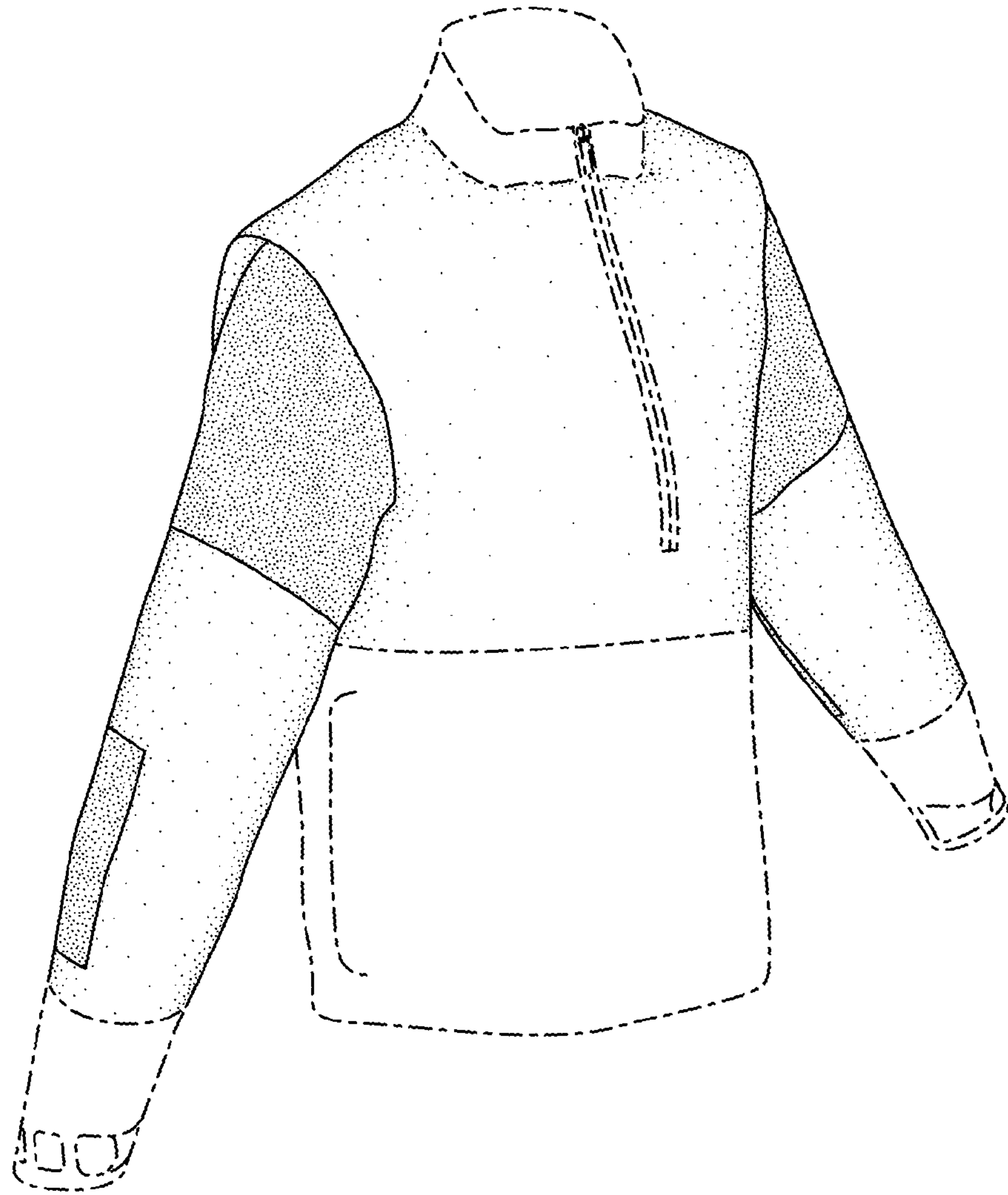

FIG. 1

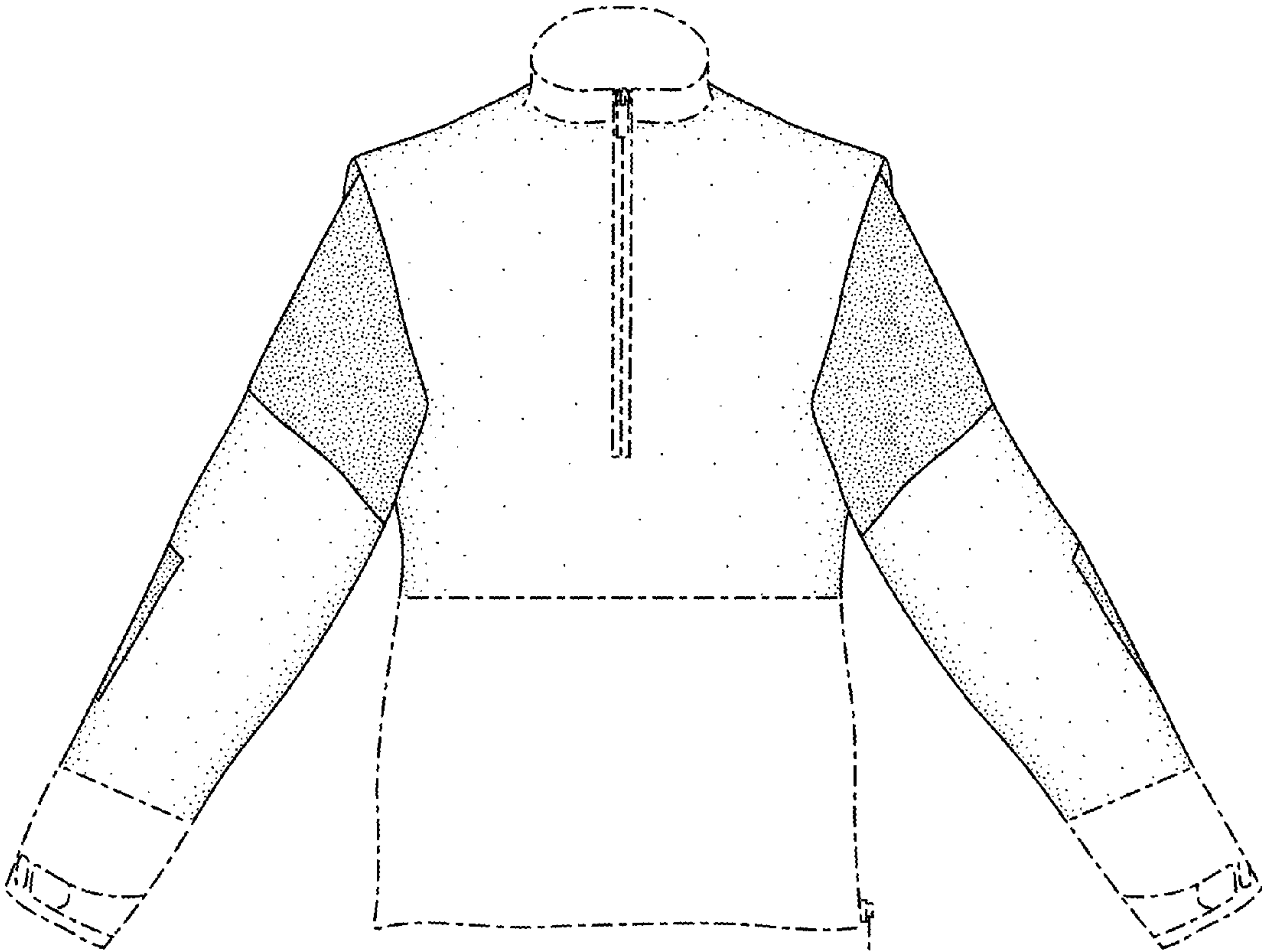

FIG. 2

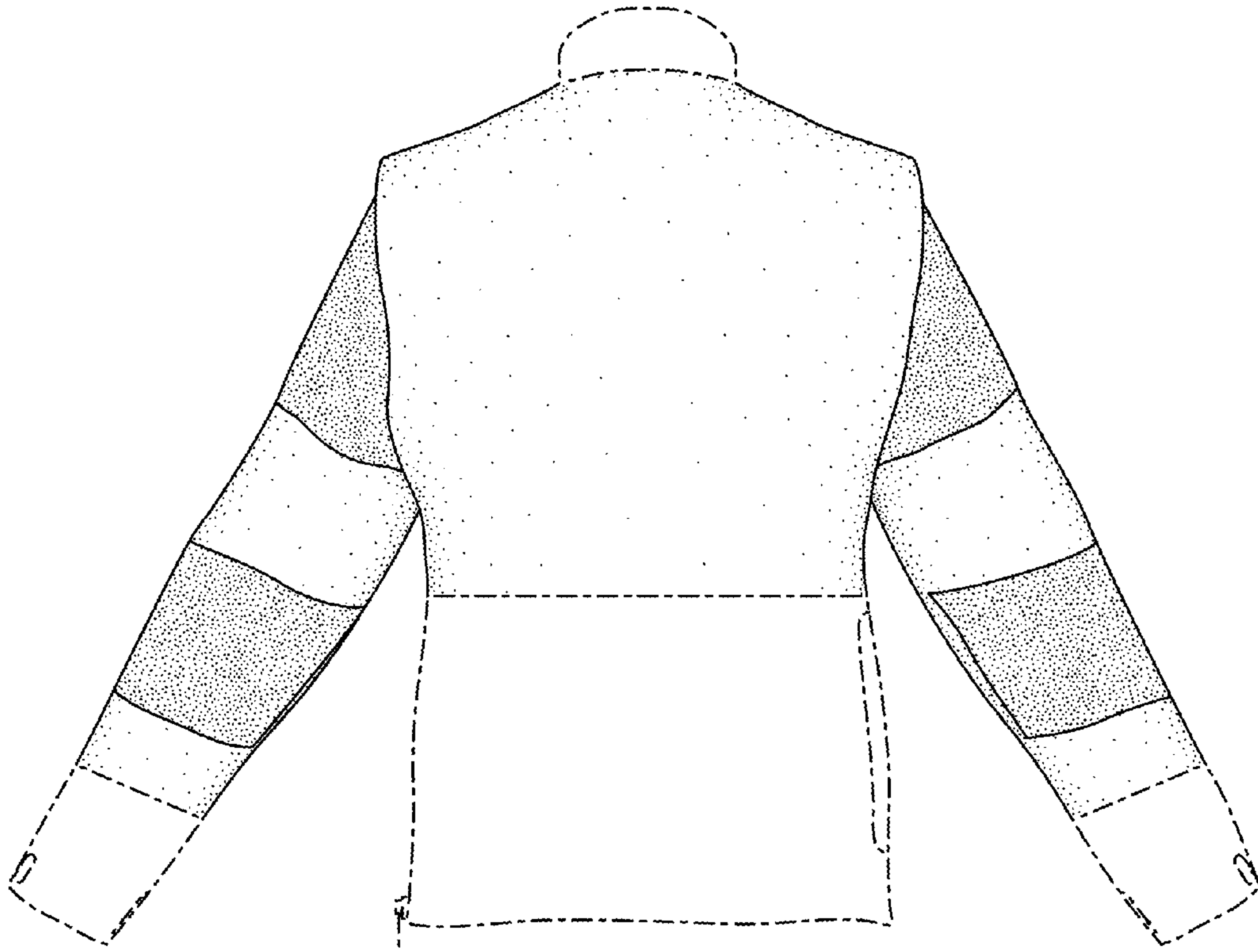

FIG. 3

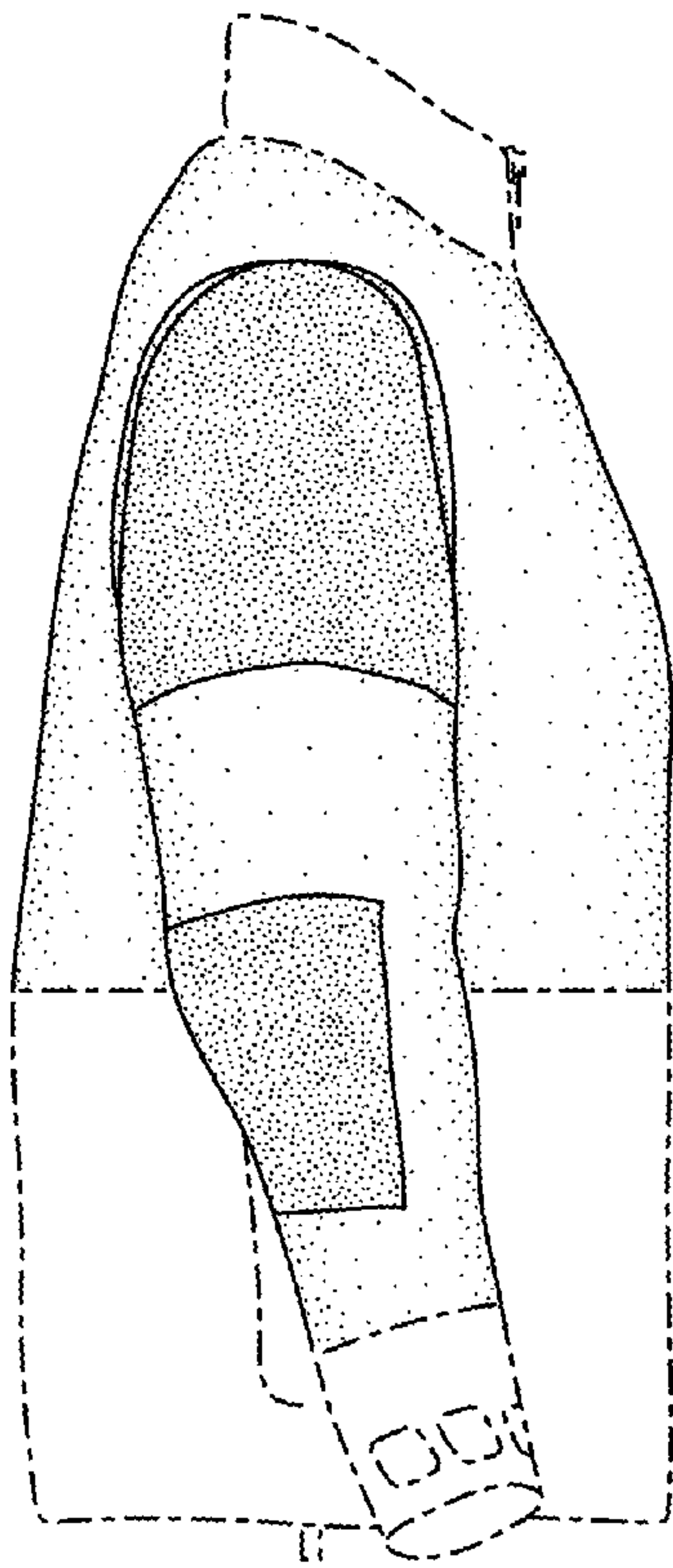

FIG. 4

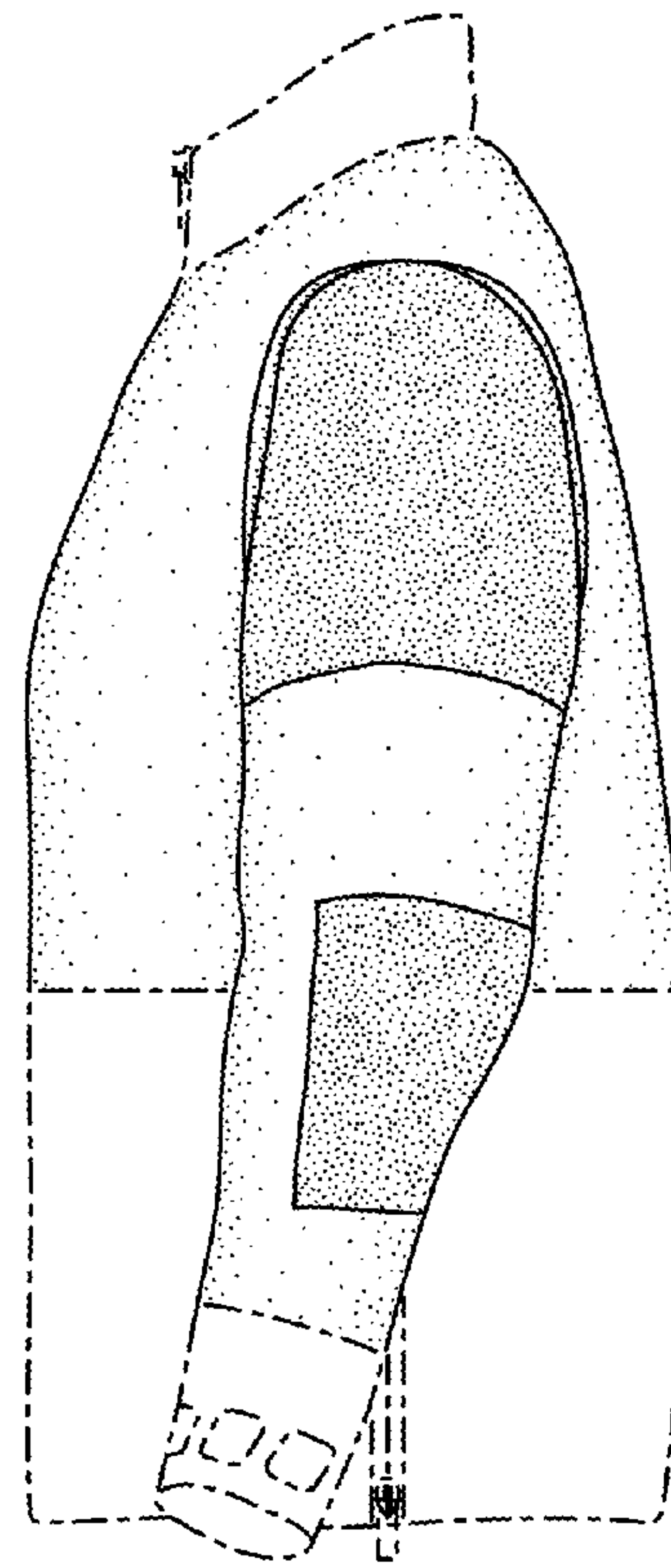

FIG. 5

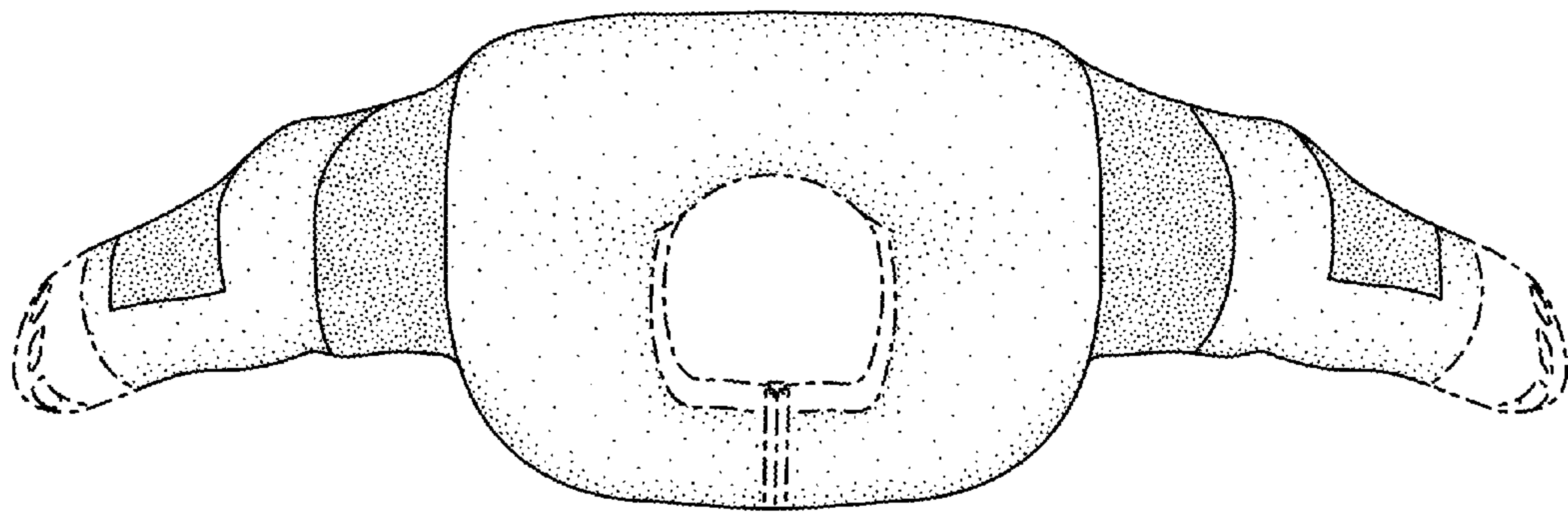

FIG. 6