



US00D694972S

(12) **United States Design Patent**
Yamada

(10) **Patent No.:** **US D694,972 S**
(45) **Date of Patent:** **** Dec. 3, 2013**

(54) **DISINFECTANT SHEET FOR TOILET**

Primary Examiner — Robin V Webster

(71) Applicant: **Kikuo Yamada**, Tokyo (JP)

(74) *Attorney, Agent, or Firm* — Oliff & Berridge, PLC

(72) Inventor: **Kikuo Yamada**, Tokyo (JP)

(**) Term: **14 Years**

(57) **CLAIM**

The ornamental design for a disinfectant sheet for toilet, as shown and described.

(21) Appl. No.: **29/433,895**

(22) Filed: **Oct. 5, 2012**

(30) **Foreign Application Priority Data**

DESCRIPTION

Apr. 19, 2012 (JP) 2012-009140

(51) **LOC (9) Cl.** **04-01**

(52) **U.S. Cl.**
USPC **D32/40**

(58) **Field of Classification Search**
USPC D32/40-46; D28/63; 15/244.1-244.4,
15/208, 209.1, 245, 245.1, 210.1; D5/47
See application file for complete search history.

FIG. 1 is a front view of a disinfectant sheet for toilet showing my new design;

FIG. 2 is a rear view thereof;

FIG. 3 is a right side view thereof which is identical to the left side view;

FIG. 4 is a top plan view thereof, which is identical to the bottom view;

FIG. 5 is a partially enlarged front view showing a portion defined by lines 5-5 in FIG. 1;

FIG. 6 is a partially enlarged front reference view showing the portion defined by lines 5-5 in FIG. 1;

FIG. 7 is a sectional end view of a portion defined by lines 7-7 in FIG. 6;

FIG. 8 is a sectional end view of a portion defined by lines 8-8 in FIG. 6; and,

FIG. 9 is a sectional end view of a portion defined by lines 9-9 in FIG. 6.

The article pertaining to the design of the subject application is a sheet to be used for cleaning a toilet or the like. The sheet of this article is impregnated with an alcohol.

(56) **References Cited**

U.S. PATENT DOCUMENTS

2,112,963	A *	4/1938	Jones	15/208
3,144,671	A *	8/1964	Gould et al.	15/1.51
D552,313	S *	10/2007	Caruso et al.	D32/40
D582,618	S *	12/2008	Caruso et al.	D32/40
D609,420	S *	2/2010	Lafortezza	D32/40
D627,941	S *	11/2010	Cocchioni	D32/40
D640,025	S *	6/2011	Wildeman	D32/40
D643,981	S *	8/2011	Wildeman	D32/40
D657,512	S *	4/2012	Wildeman	D32/40
D657,513	S *	4/2012	Wildeman	D32/40

* cited by examiner

1 Claim, 9 Drawing Sheets

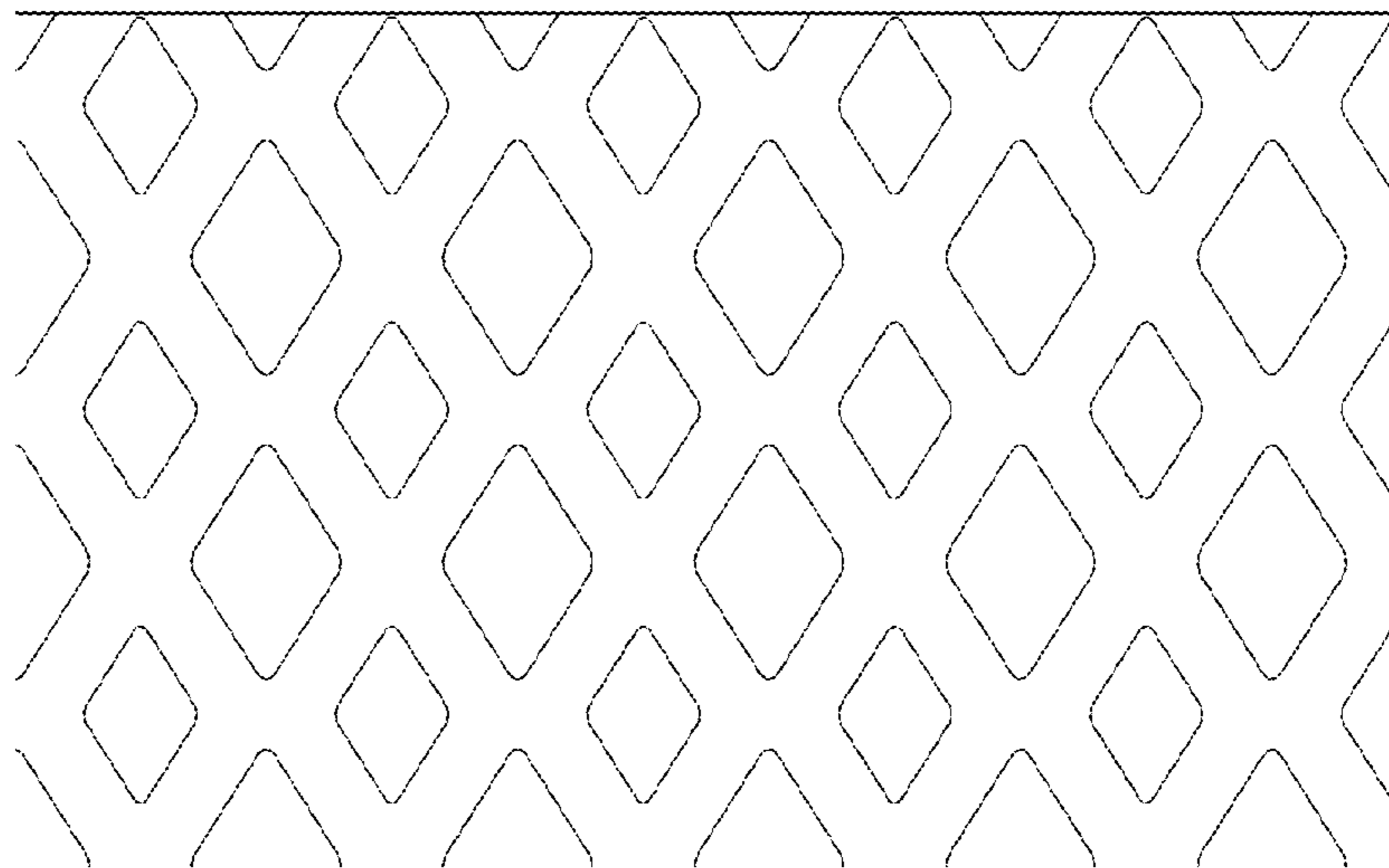

Fig. 1

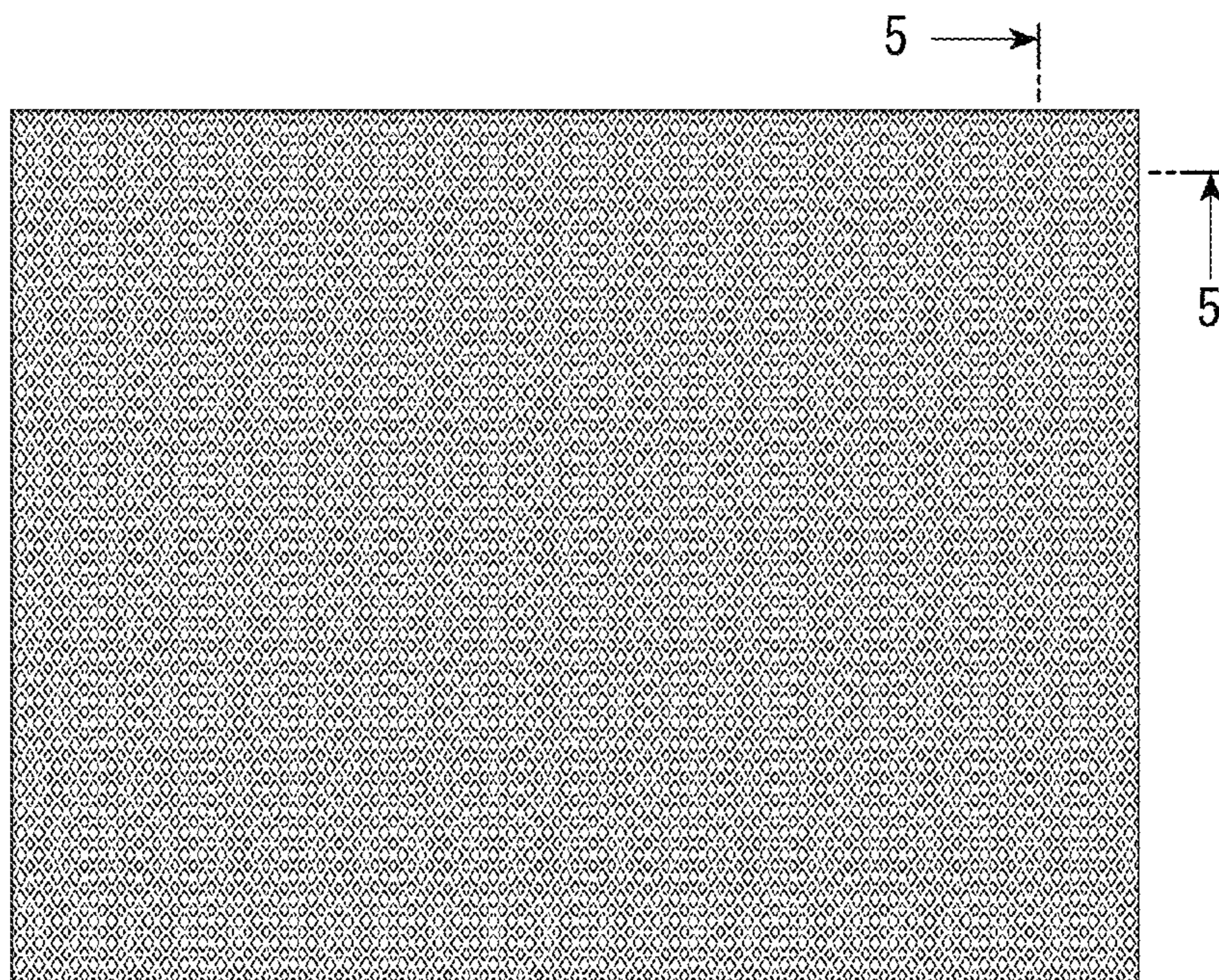

Fig. 2

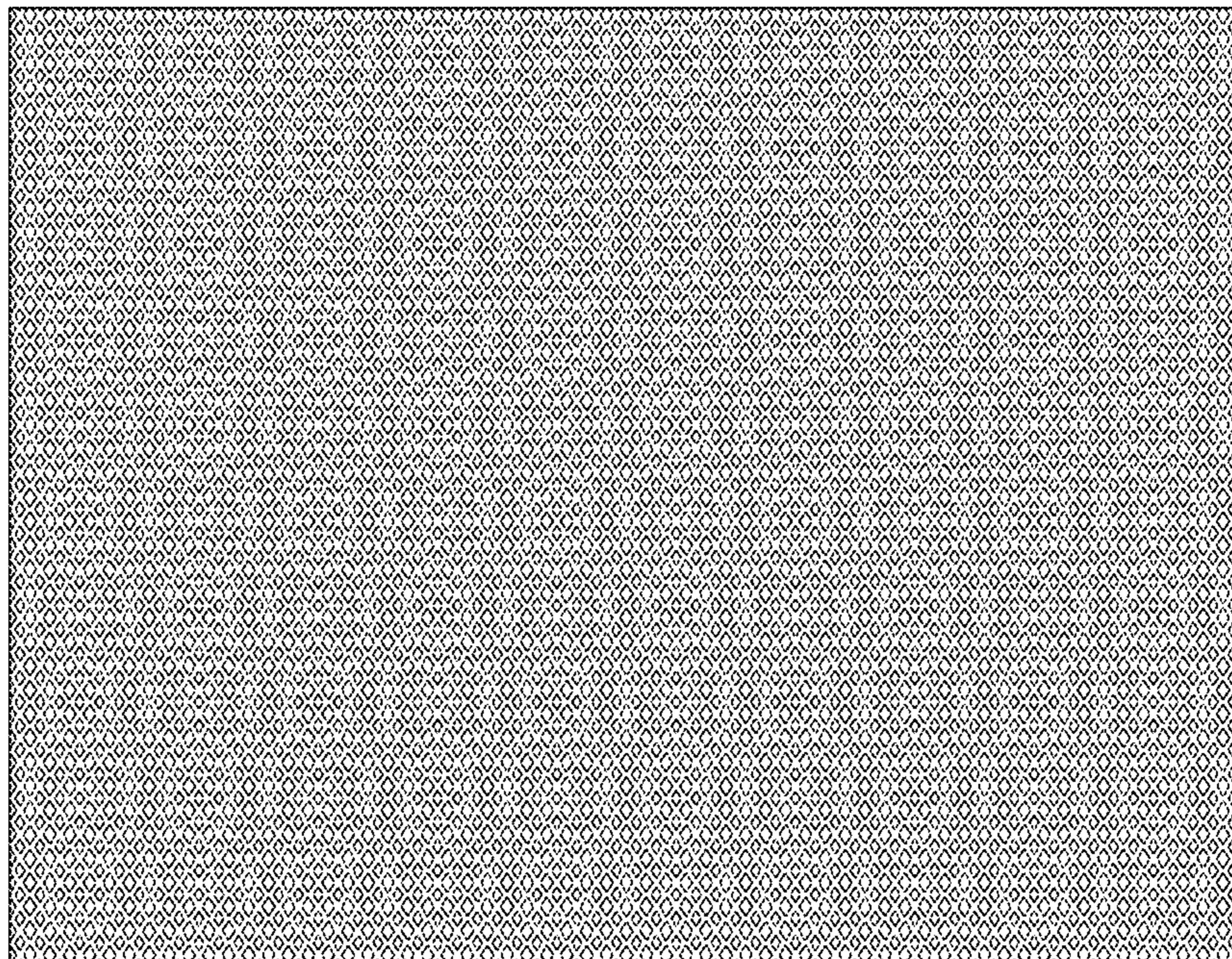

Fig. 3



Fig. 4



Fig. 5

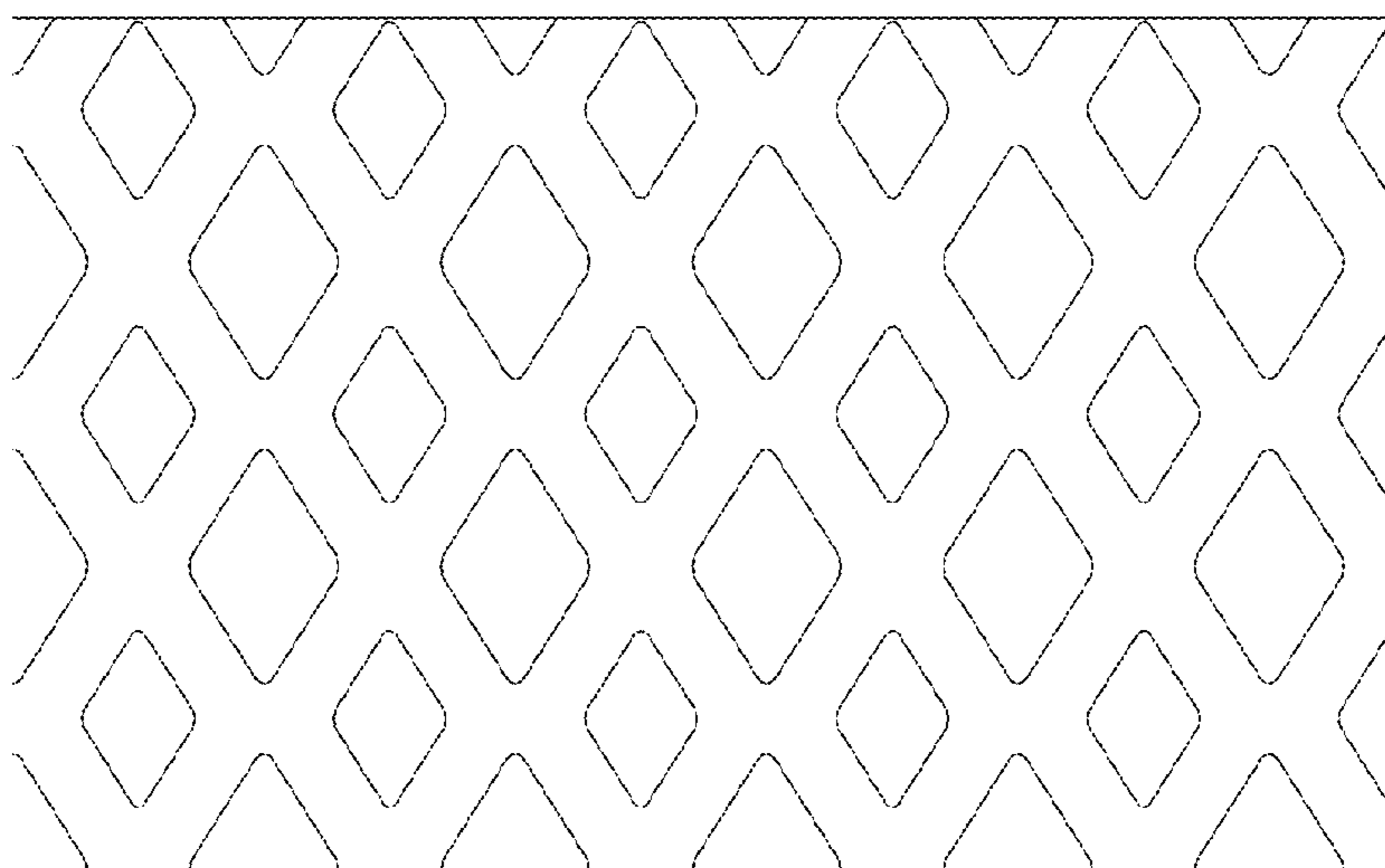

Fig. 6

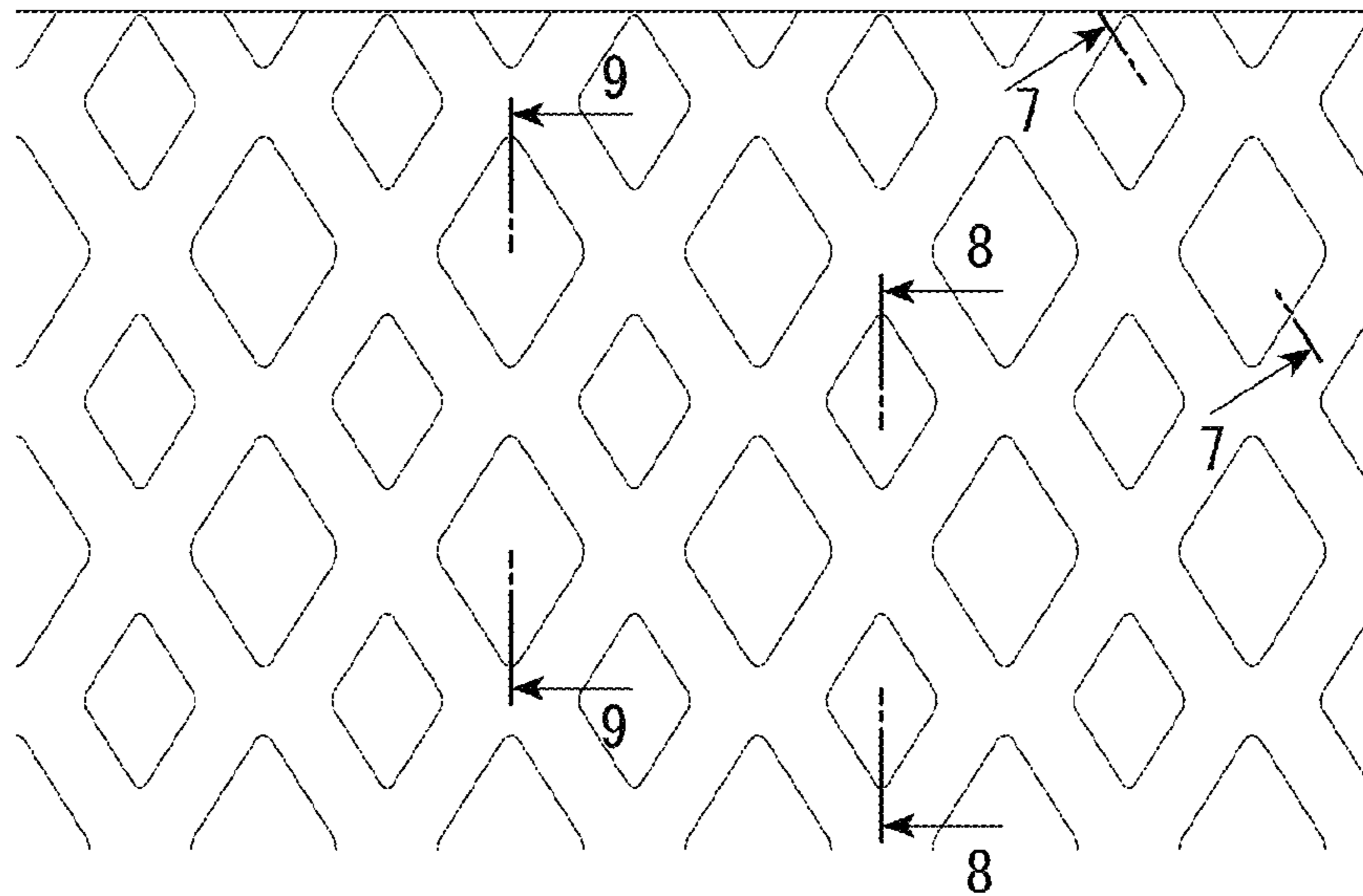

Fig. 7



Fig. 8

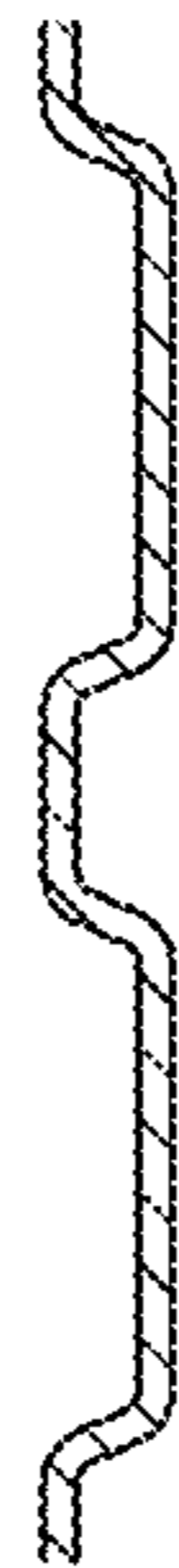

Fig. 9

