

US00D694948S

(12) **United States Design Patent**
Thomas

(10) **Patent No.:** **US D694,948 S**
(45) **Date of Patent:** **** Dec. 3, 2013**

(54) **PORTION OF A LIGHTING FIXTURE**

(75) Inventor: **Roger P. Thomas**, Las Vegas, NV (US)

(73) Assignee: **Boyd Lighting Fixture Company**, San Francisco, CA (US)

(**) Term: **14 Years**

(21) Appl. No.: **29/420,681**

(22) Filed: **May 11, 2012**

(51) **LOC (9) Cl.** **26-99**

(52) **U.S. Cl.**
USPC **D26/138**

(58) **Field of Classification Search**

USPC D26/25, 26, 28, 31, 35, 36, 37, 41, 42, D26/50, 51, 52, 64, 66, 67, 73, 75, 78, 85, D26/88, 89, 90, 103-106, 109, 110, 119, D26/123, 125, 129, 131, 135, 136, 138, 140, D26/143, 144; D13/179, 180; 362/92, 130, 362/132, 133, 183, 184, 190, 205, 216, 362/217.05, 218, 220, 223, 224, 241, 247, 362/249.03, 249.05-249.1, 249.11, 258, 362/260, 285, 287, 294.02, 297, 327, 345, 362/354, 373-379, 410, 418, 419, 510, 516, 362/558, 561; 248/339, 557, 558; D8/354, D8/373, 377, 382; D25/60, 119, 124, 125; 52/455; 349/59-62, 64-67, 113; 438/15; 345/102; D12/406; D10/111, D10/114.1; D11/121, 125, 144, 145; 428/11; 257/96, 97, 98, 99

See application file for complete search history.

(56) **References Cited**

U.S. PATENT DOCUMENTS

D444,904 S * 7/2001 Orozco D26/86
D470,968 S * 2/2003 Kuelbs et al. D26/118

(Continued)

OTHER PUBLICATIONS

Boyd Lighting Exterior Product Collection 2008, Circolo lighting fixtures, Twilight lighting fixtures, and Cinese lighting fixtures, available from Boyd Lighting Fixture Company, San Francisco, California, 21-pages, Oct. 2008.

(Continued)

Primary Examiner — Zenia Bennett

(74) *Attorney, Agent, or Firm* — Heslin Rothenberg Farley & Mesiti P.C.

(57) **CLAIM**

The ornamental design for a portion of a lighting fixture, as shown and described.

DESCRIPTION

FIG. 1 is a perspective view of a portion of a lighting fixture in accordance with the new design;
FIG. 2 is a front elevational view thereof;
FIG. 3 is a right side elevational view thereof;
FIG. 4 is a left side elevational view thereof;
FIG. 5 is a top view thereof;
FIG. 6 is a bottom view thereof;
FIG. 7 is another perspective view of the portion of a lighting fixture;
FIG. 8 is a front elevational view thereof;
FIG. 9 is a right side elevational view thereof;
FIG. 10 is a left side elevational view thereof;
FIG. 11 is a top elevational view thereof;
FIG. 12 is a bottom view thereof;
FIG. 13 is another perspective view of the portion of a lighting fixture;
FIG. 14 is a bottom view thereof;
FIG. 15 is a front elevational view thereof;
FIG. 16 is a right side elevational view thereof;
FIG. 17 is a left side elevational view thereof; and
FIG. 18 is a rear view thereof.

The broken lines in the figures are for illustrative purposes only and form no part of the claimed design.

1 Claim, 18 Drawing Sheets

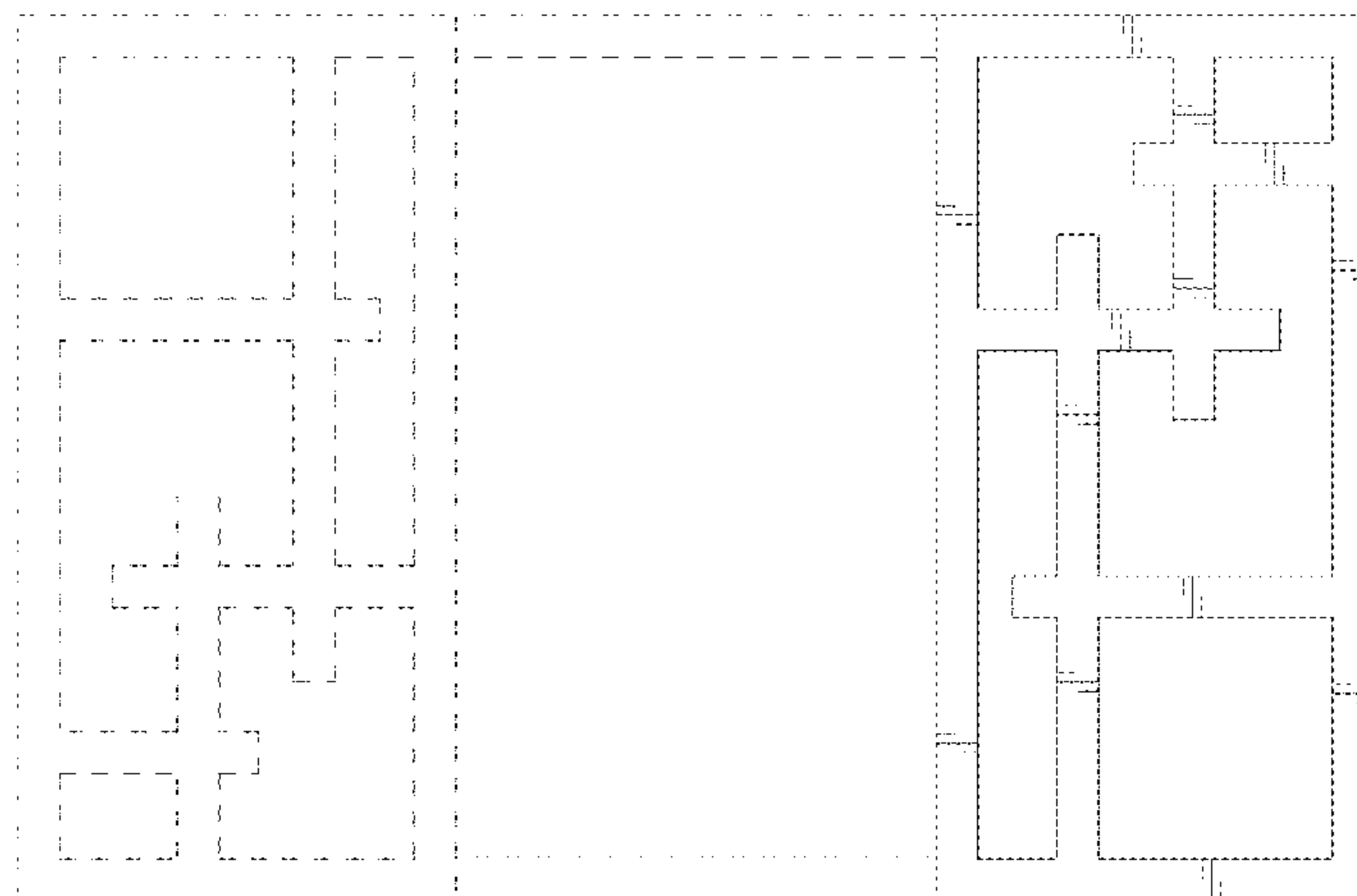

US D694,948 S

Page 2

(56)

References Cited

U.S. PATENT DOCUMENTS

D544,135 S * 6/2007 Ke D26/106
D557,449 S * 12/2007 Chow D26/93
D558,912 S 1/2008 Crosby
D566,878 S * 4/2008 Duffy et al. D26/85
D584,849 S 1/2009 Otero
D615,697 S * 5/2010 Otero D26/129
D619,299 S * 7/2010 Zheng D26/138

D632,003 S 2/2011 Jordan
D643,149 S * 8/2011 Sabernig D26/120

OTHER PUBLICATIONS

Roger P. Thomas pending Design U.S. Appl. No. 29/420,679, entitled
“Lighting Fixture”, filed May 11, 2012, 7-pages.
Roger P. Thomas pending Design U.S. Appl. No. 29/420,682, entitled
“Lighting Fixture”, filed May 11, 2012, 8-pages.

* cited by examiner

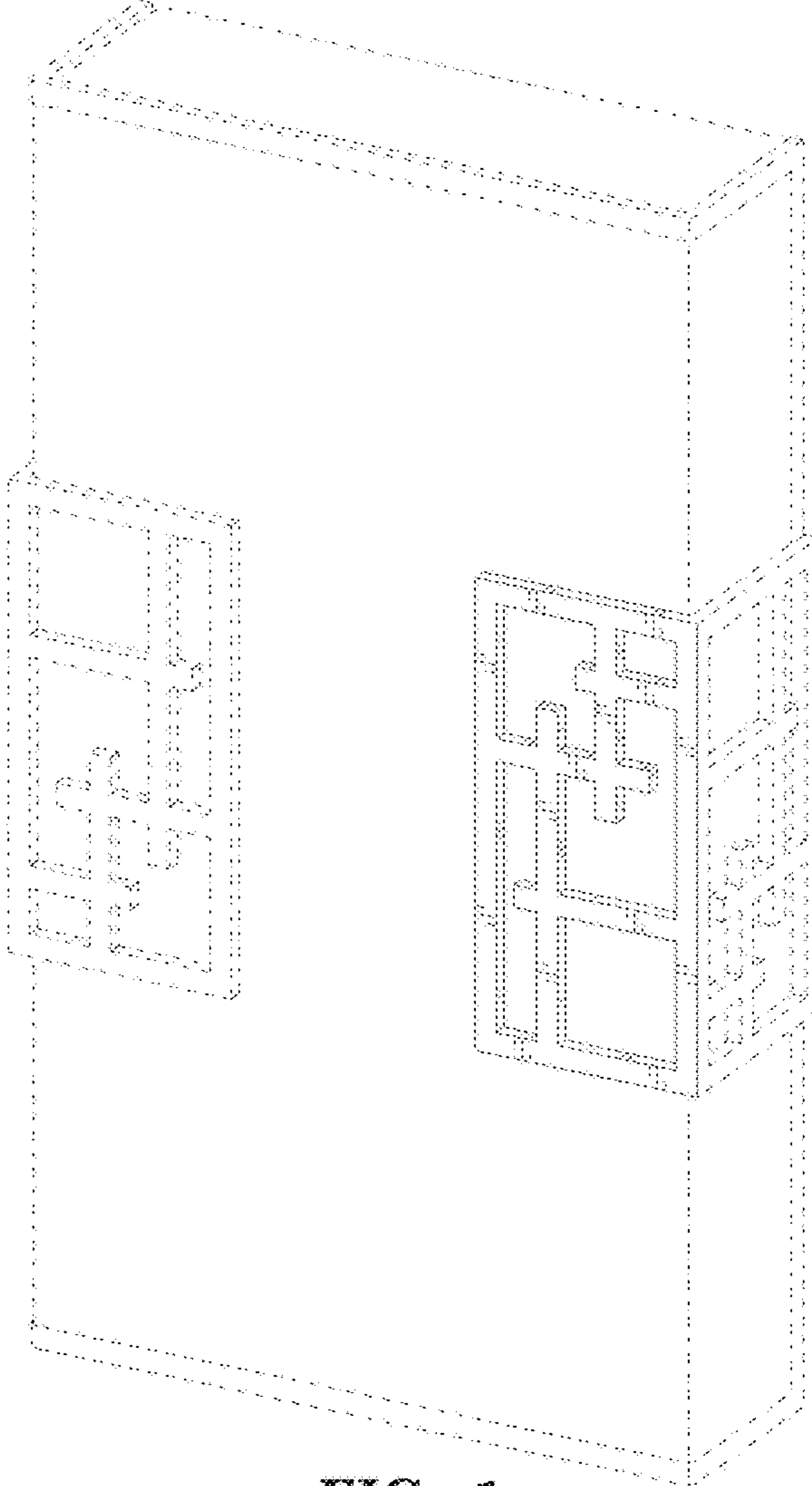

FIG. 1

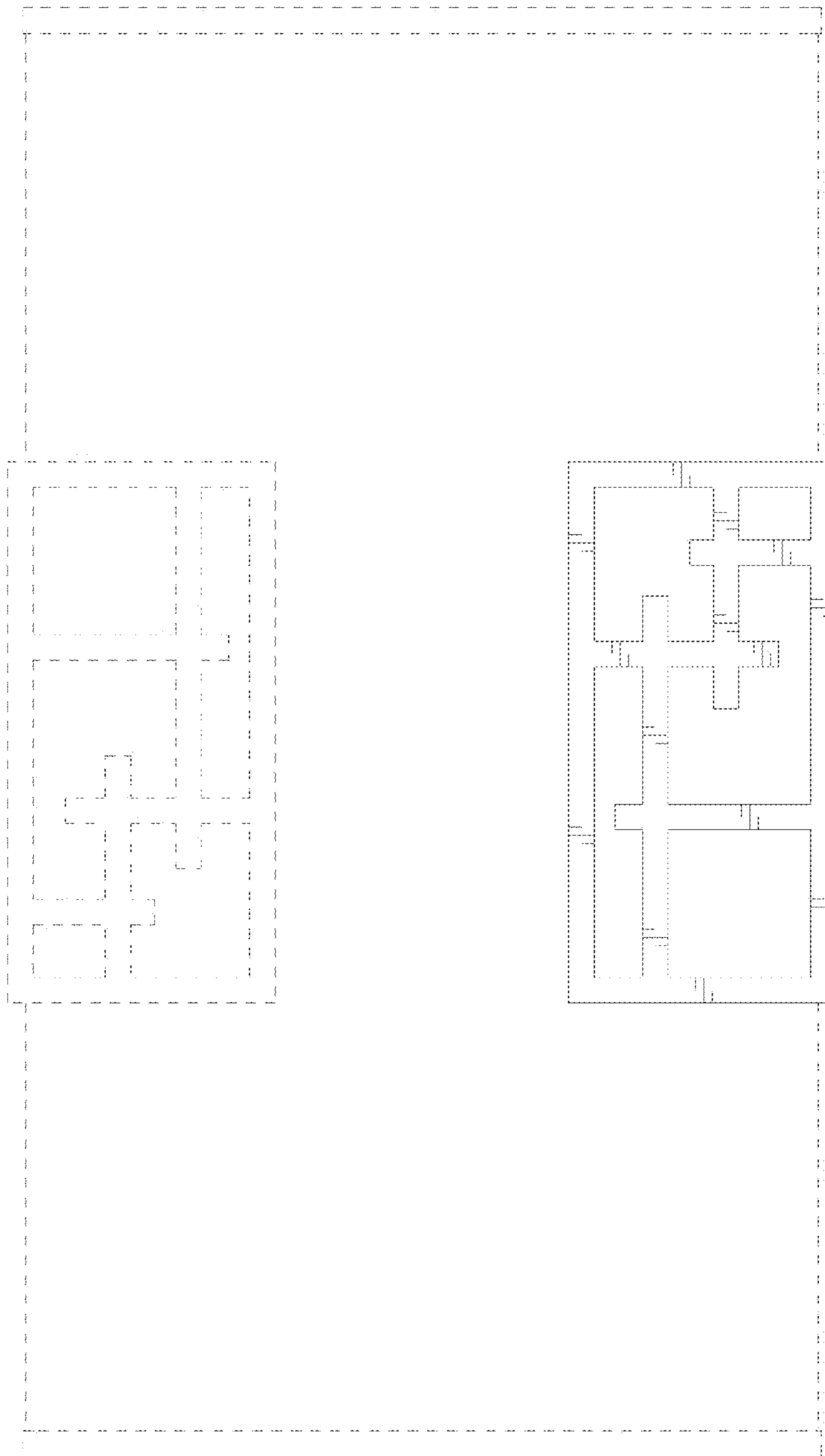

FIG. 2

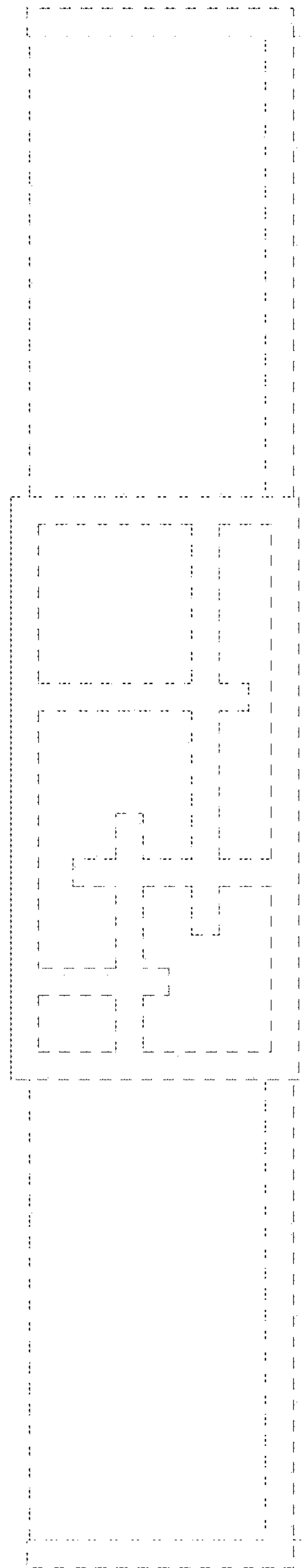

FIG. 3

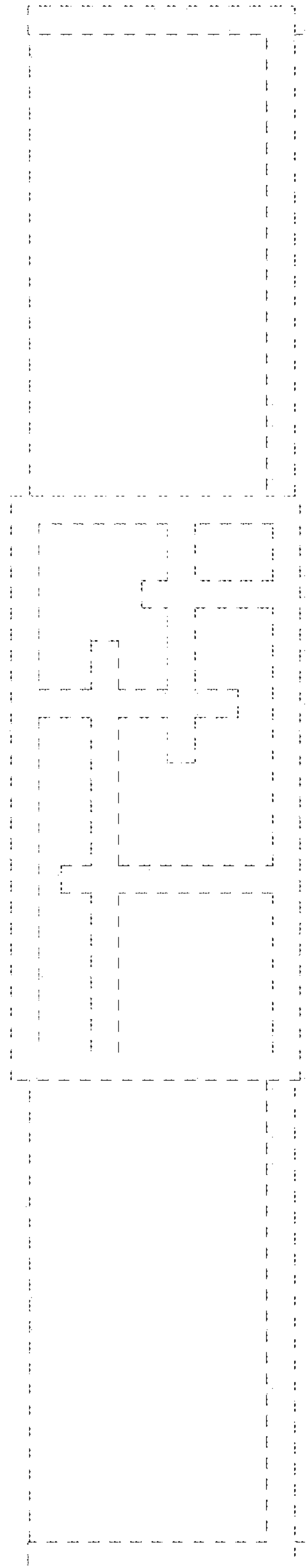

FIG. 4

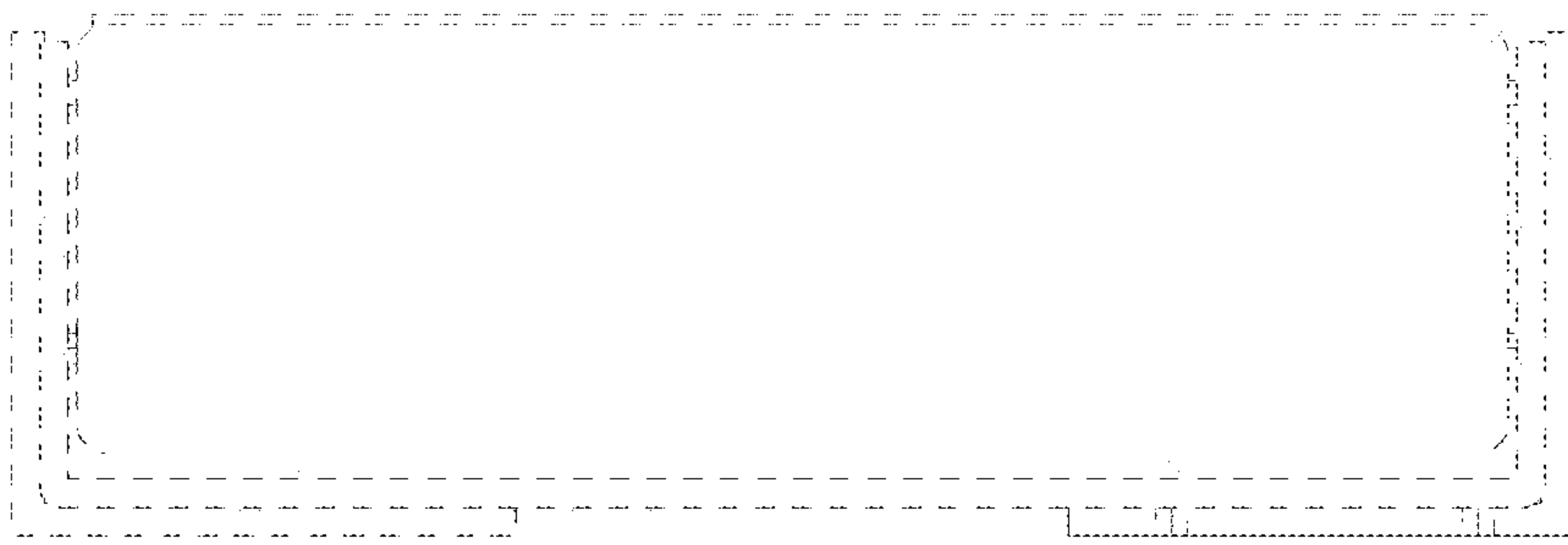

FIG. 5

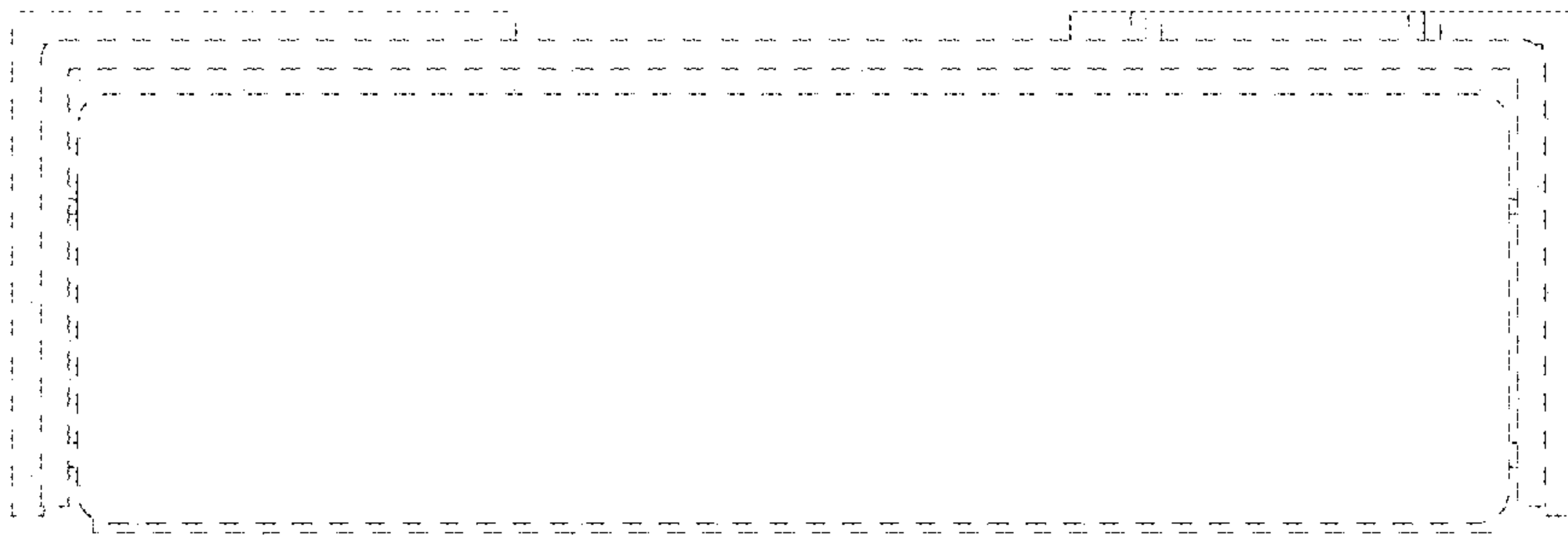

FIG. 6

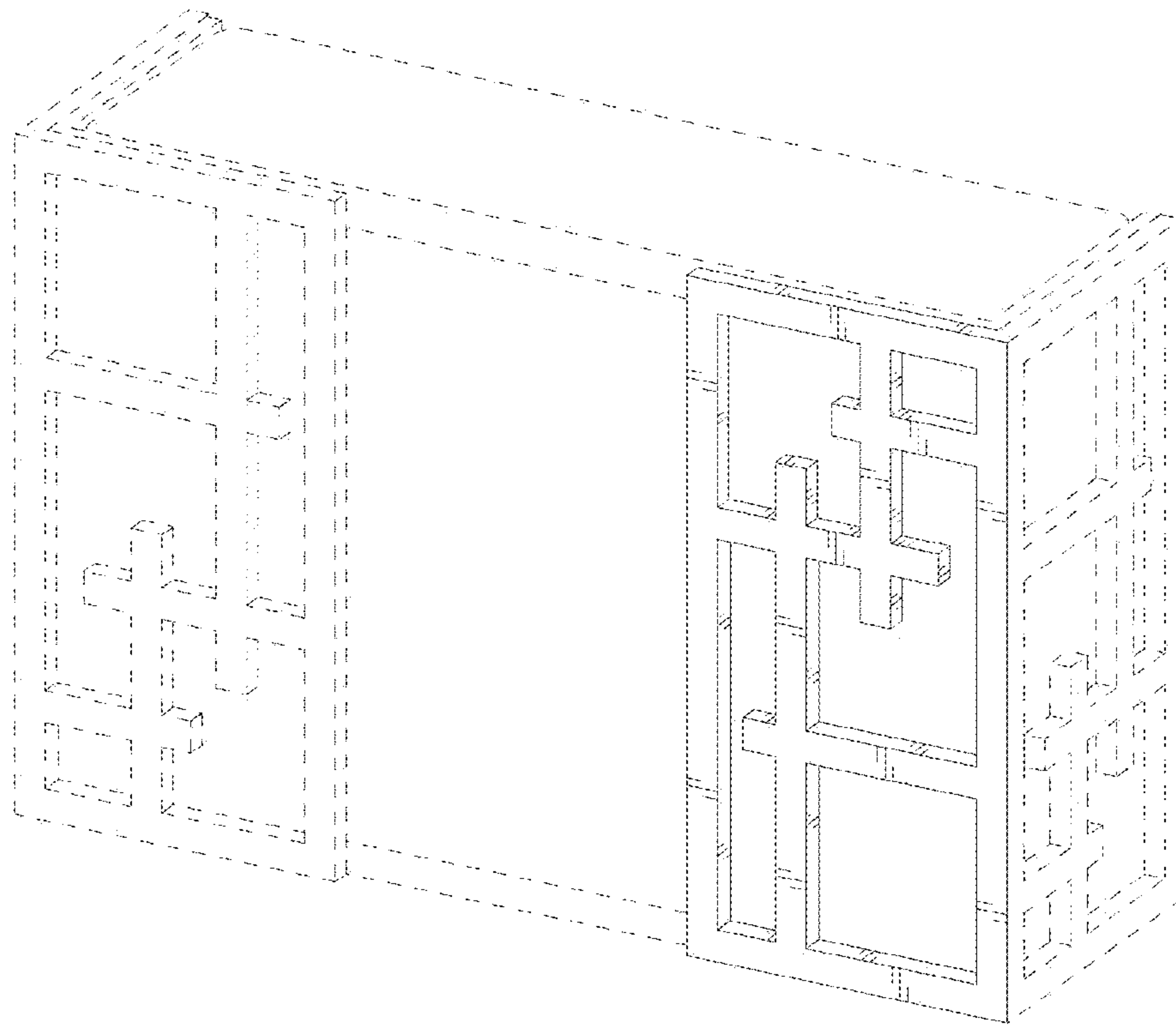

FIG. 7

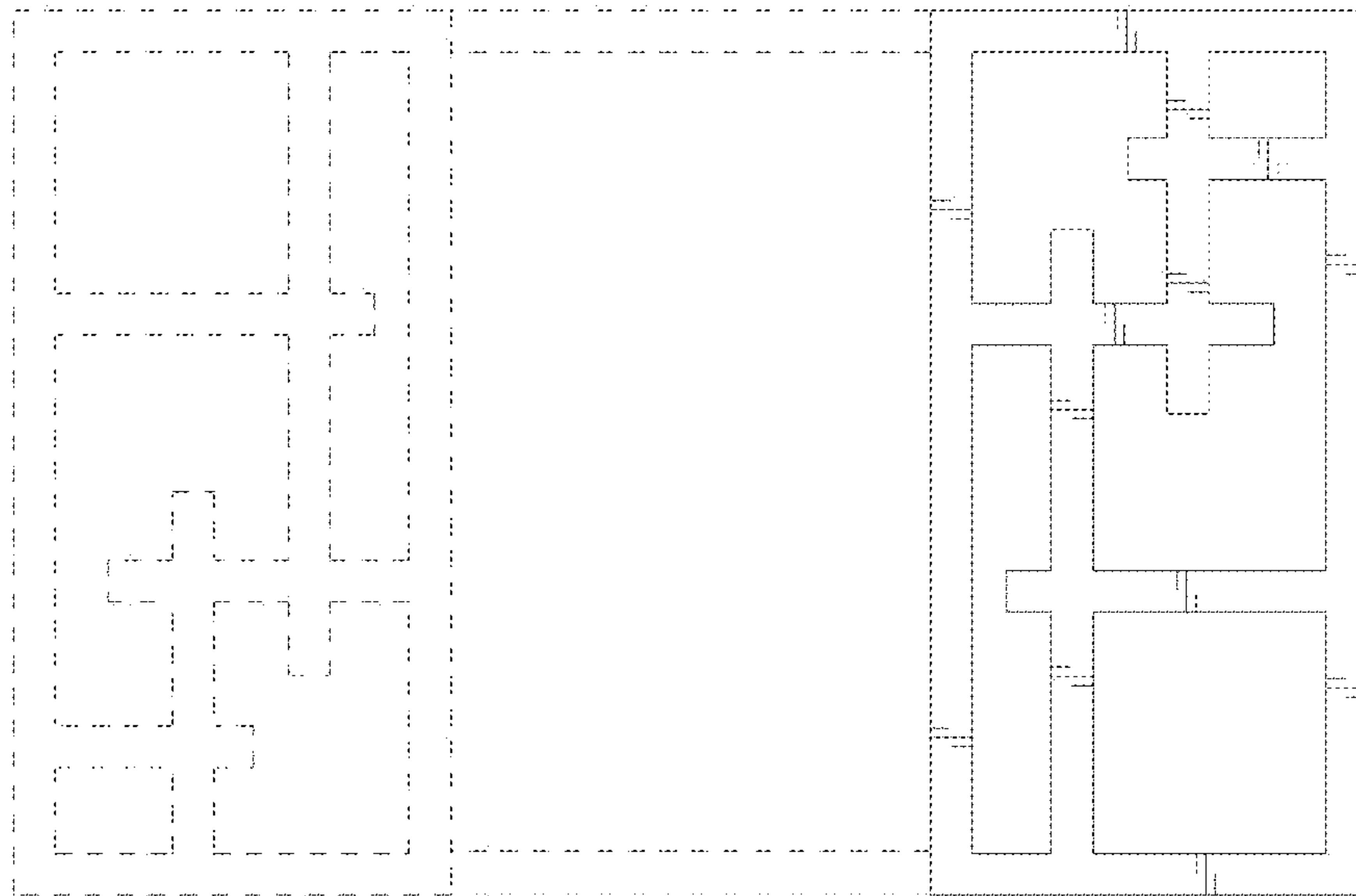

FIG. 8

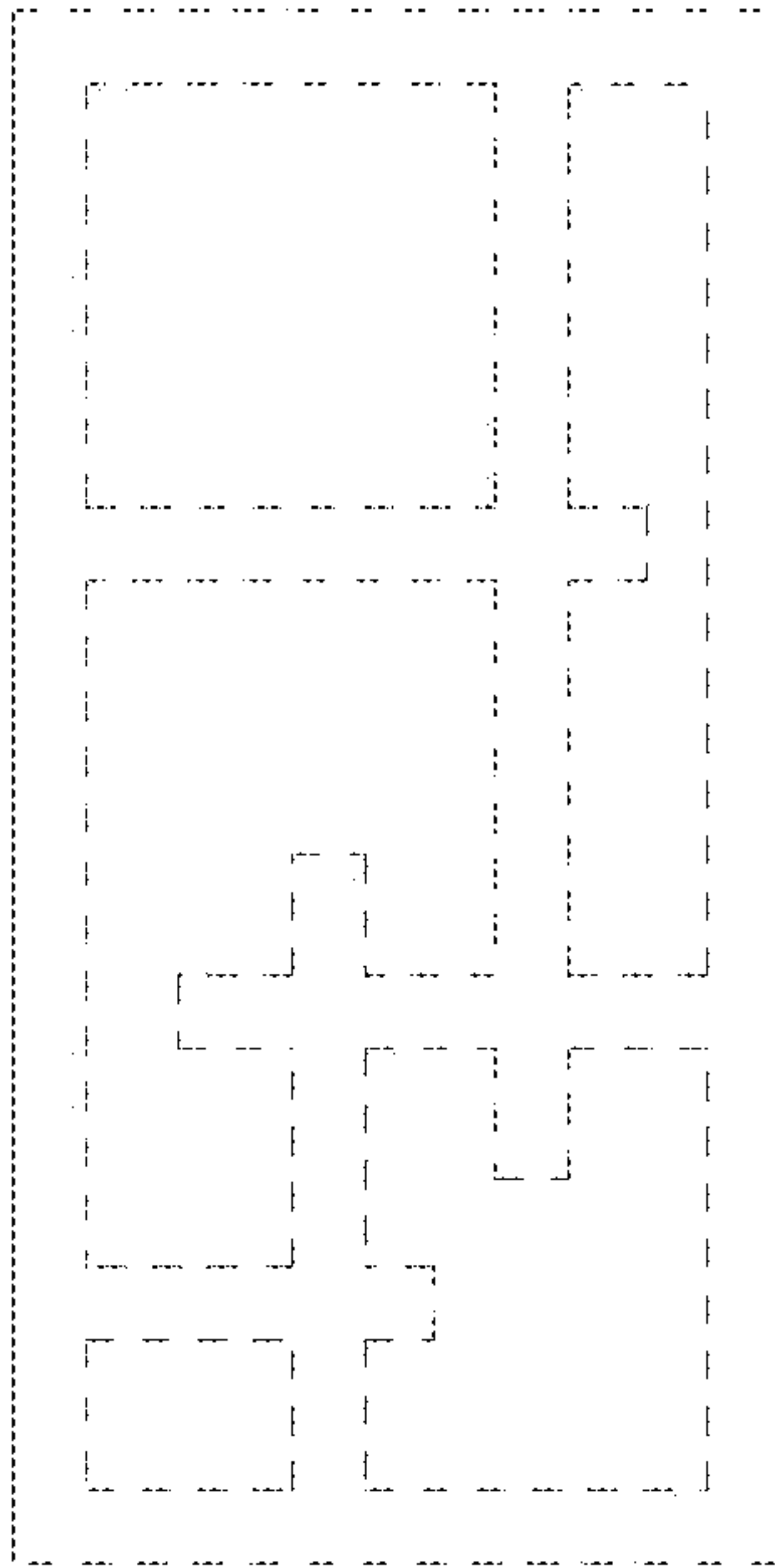

FIG. 9

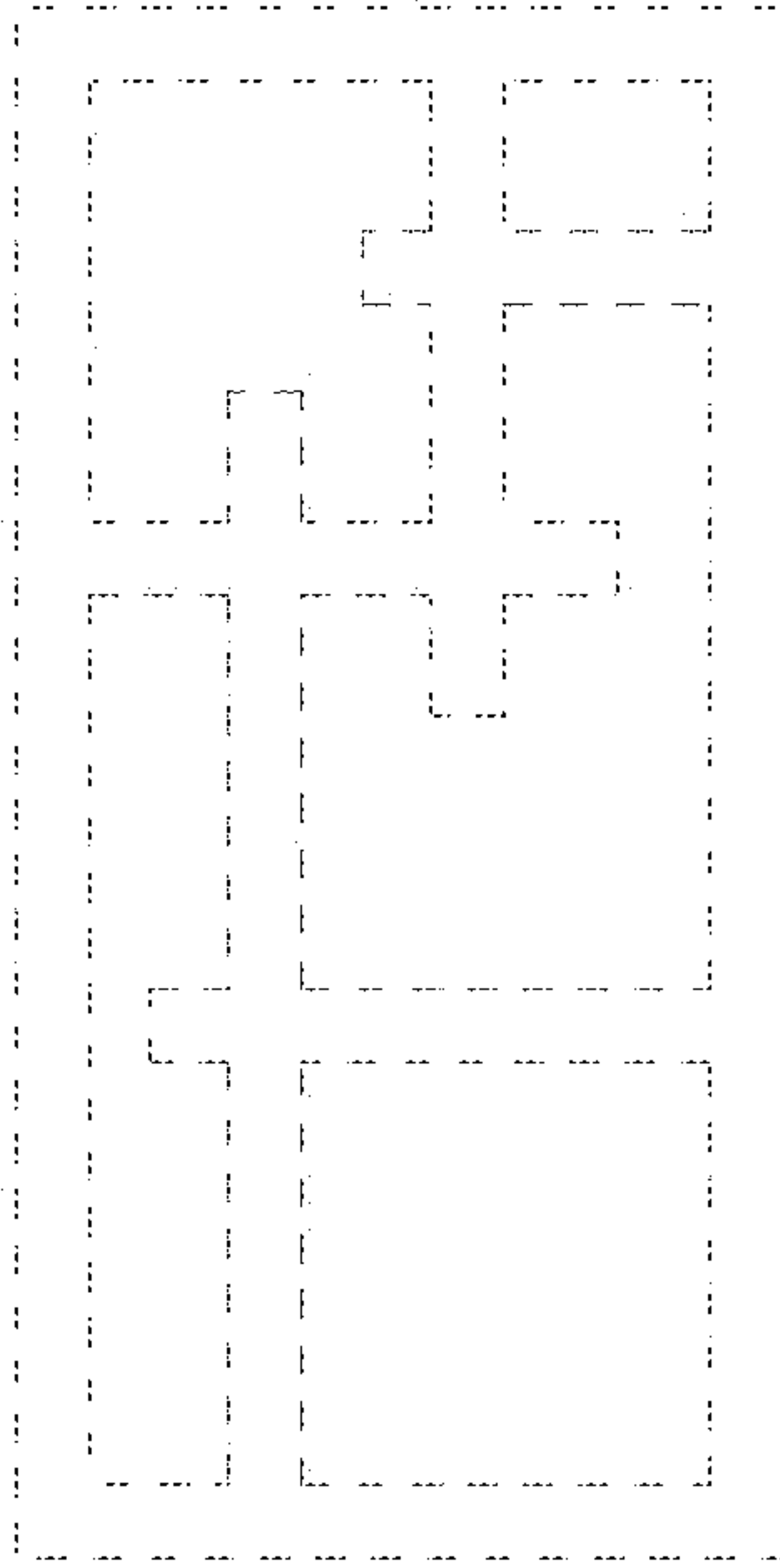

FIG. 10

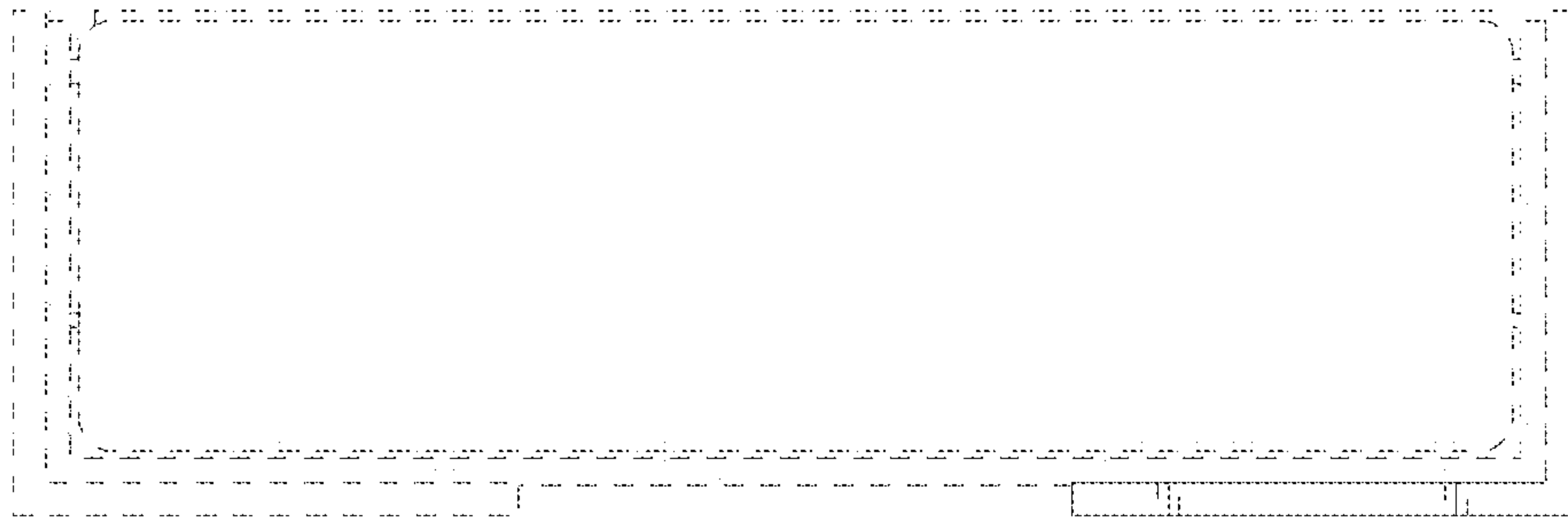

FIG. 11

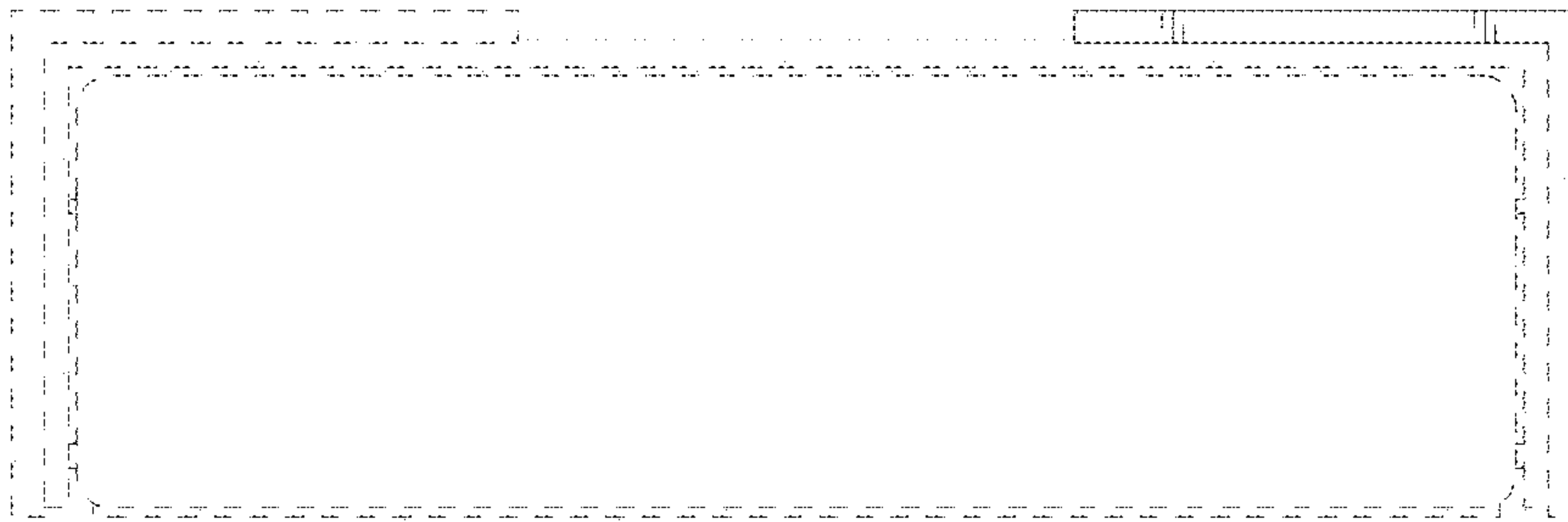

FIG. 12

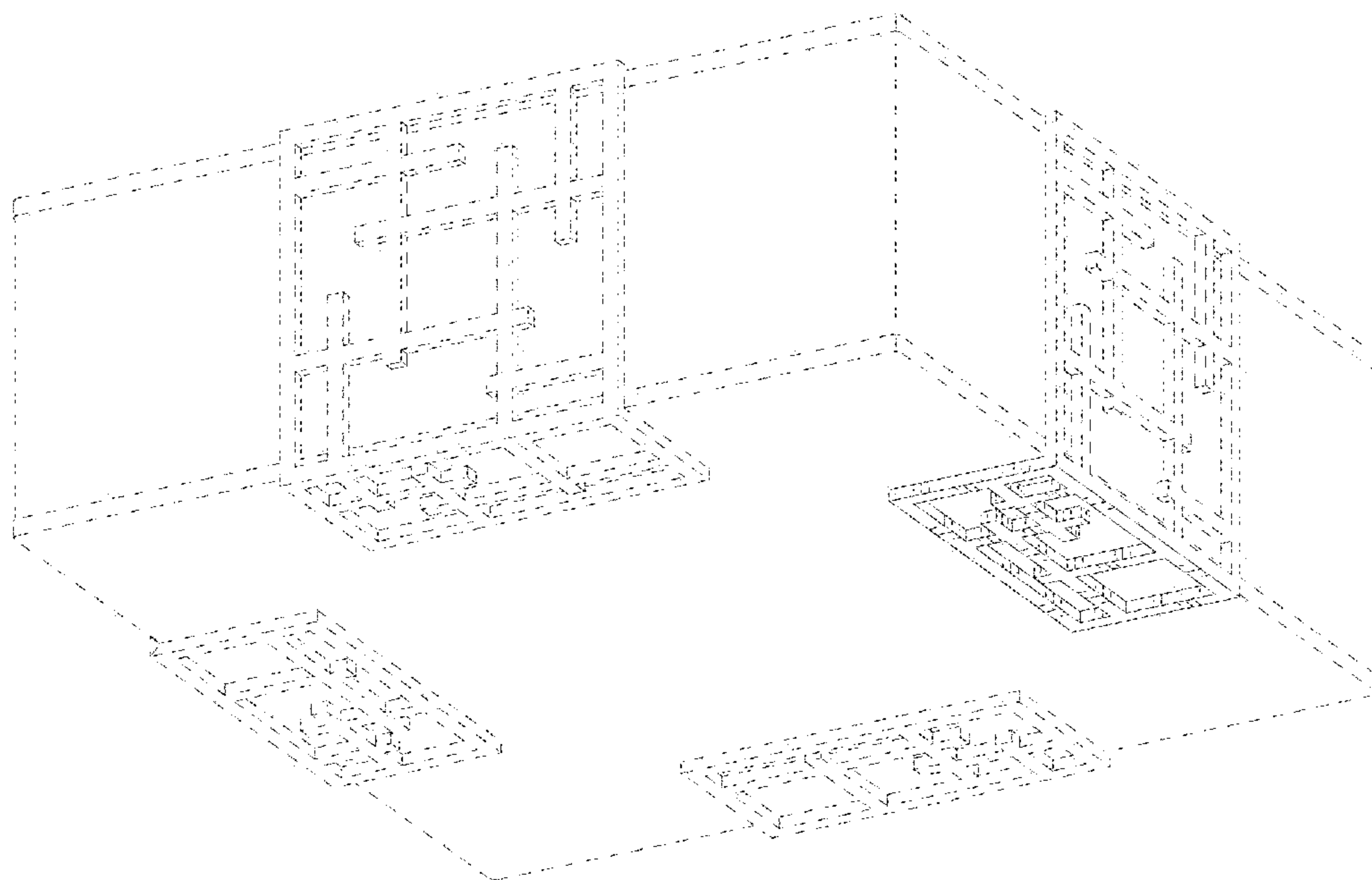

FIG. 13

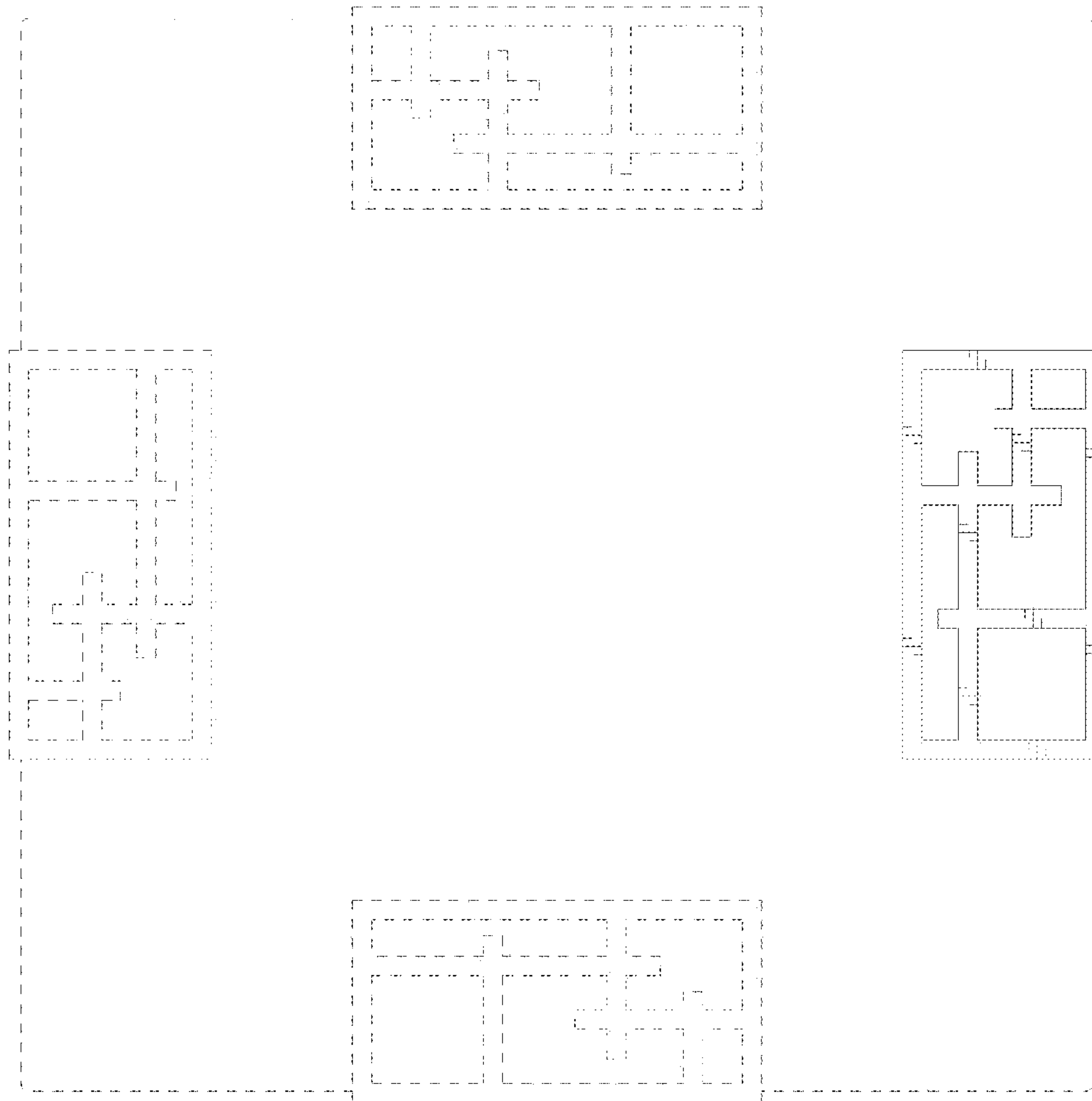

FIG. 14

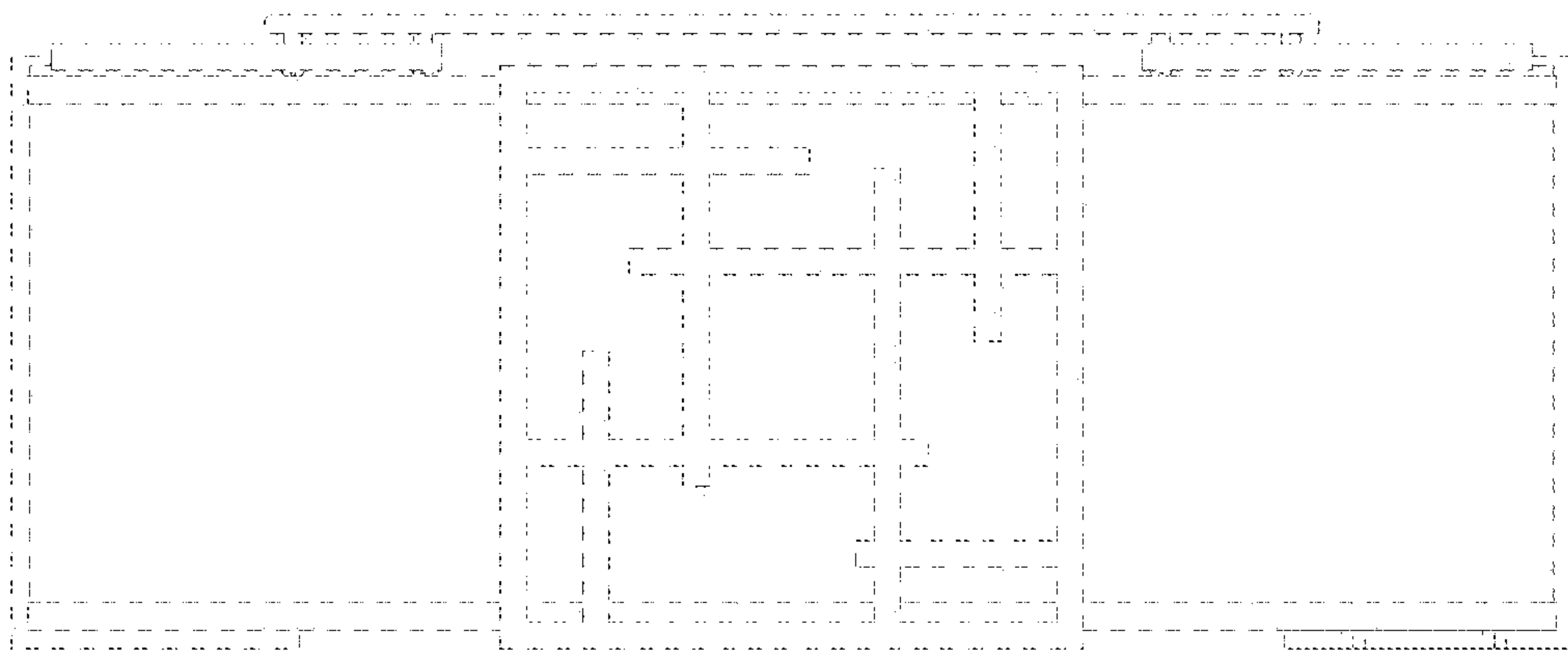

FIG. 15

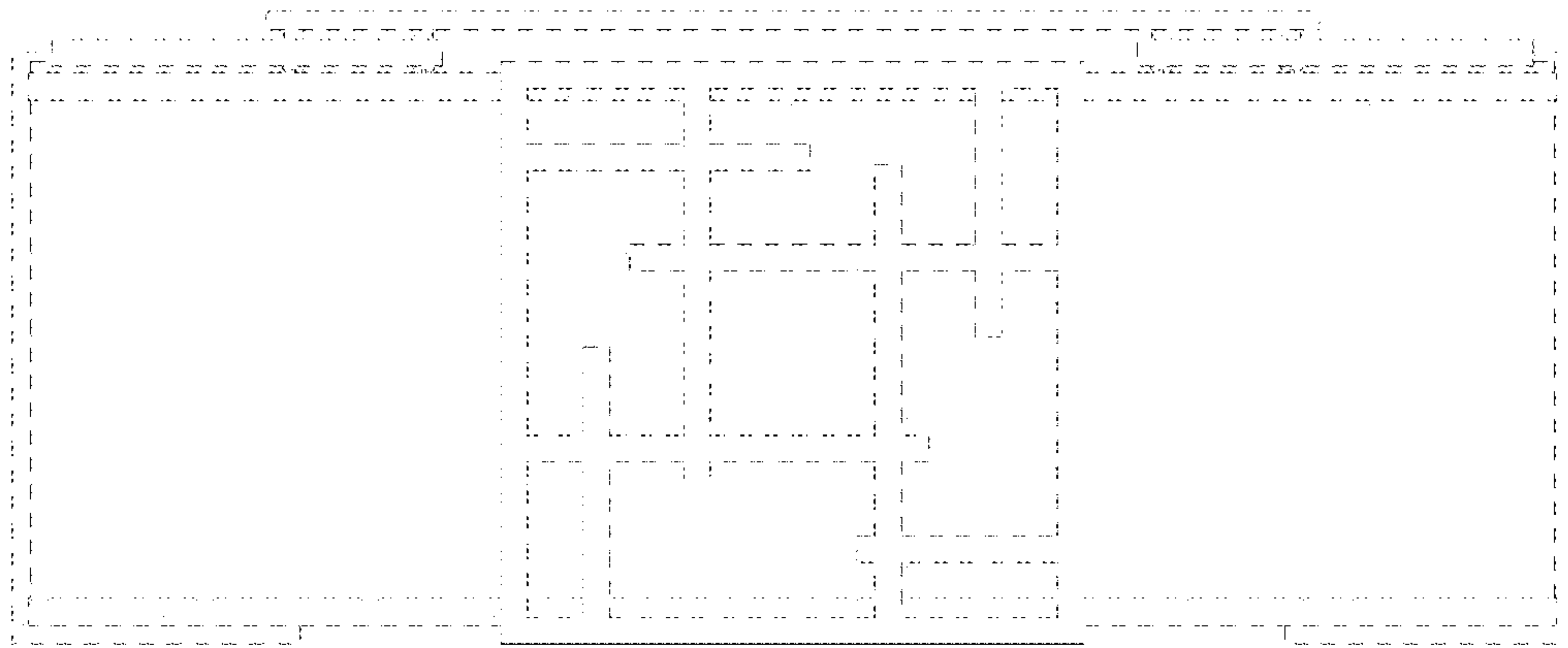

FIG. 16

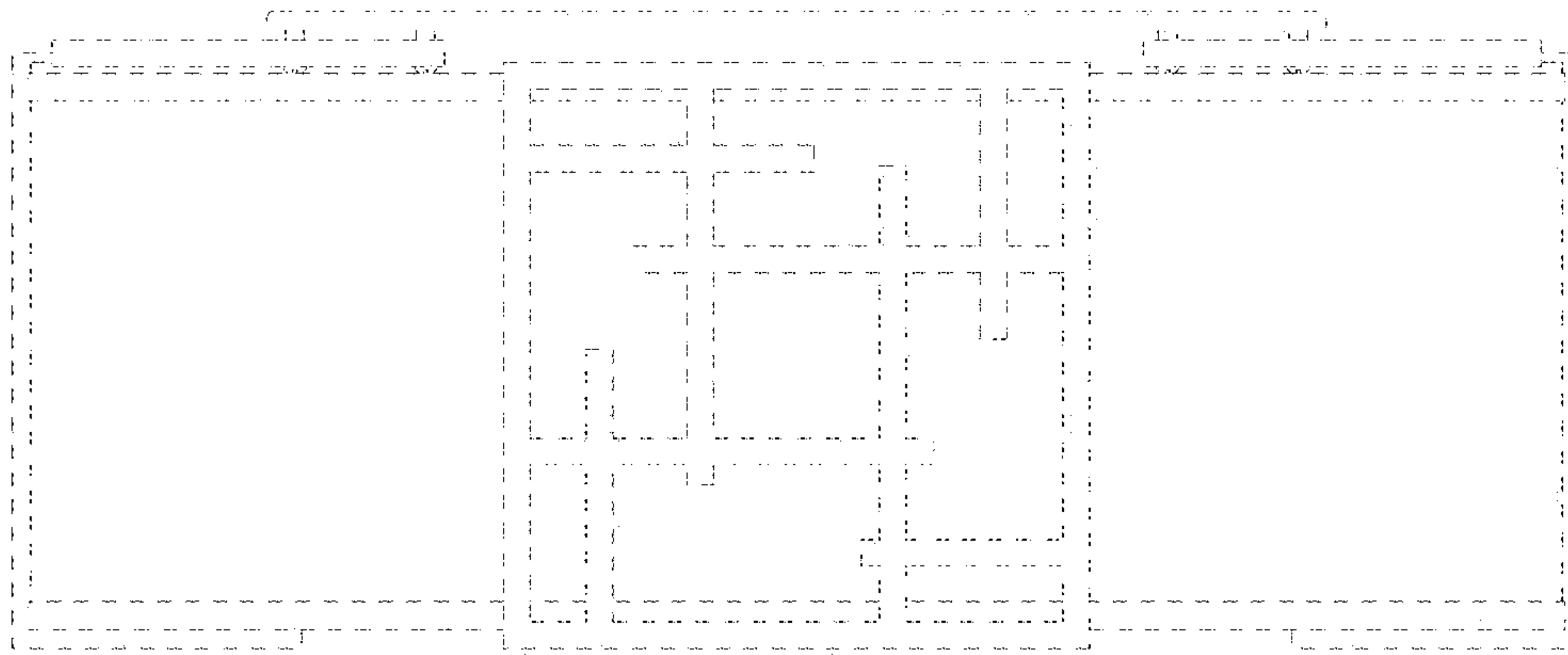

FIG. 17

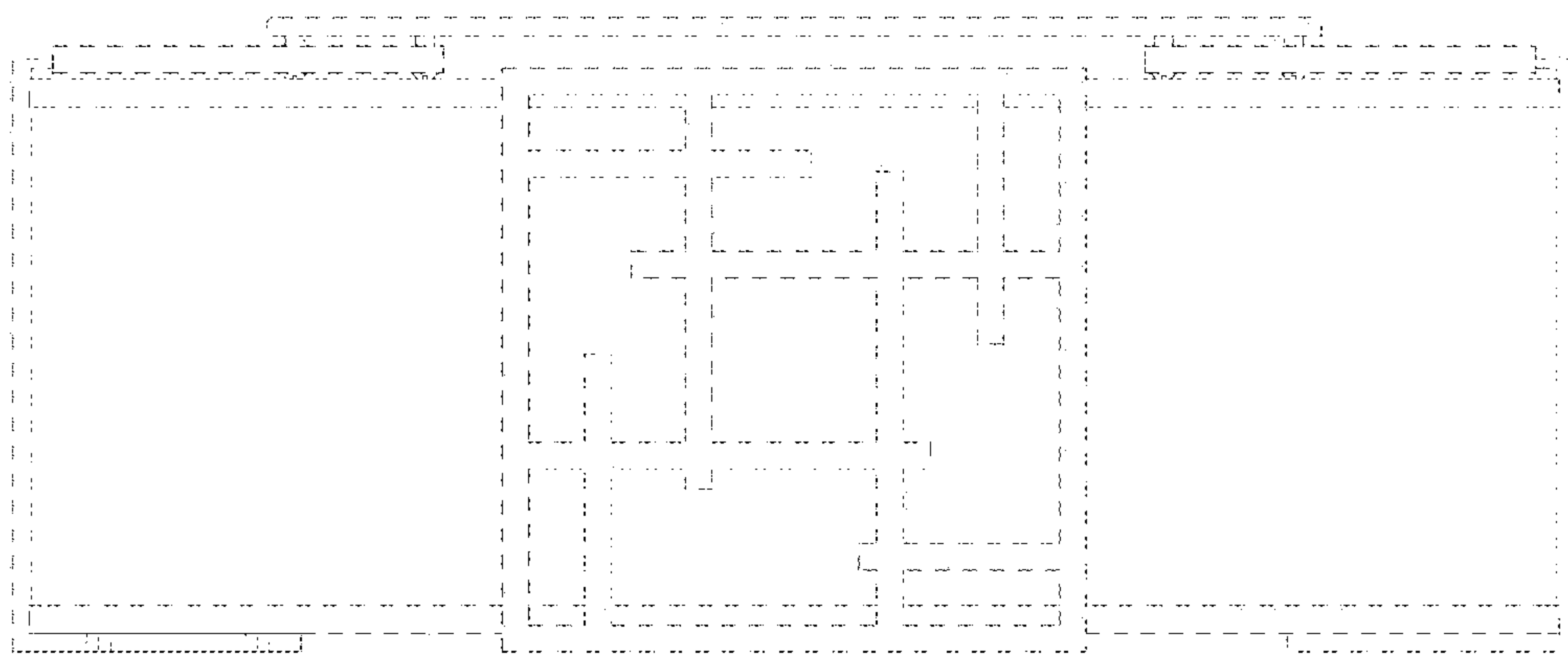

FIG. 18