

US00D694894S

(12) **United States Design Patent**
Severin

(10) **Patent No.:** **US D694,894 S**

(45) **Date of Patent:** **** Dec. 3, 2013**

(54) **ORTHOPEdic BOOT COVER**

(76) Inventor: **Grace E Severin**, Lahoma, OK (US)

(**) Term: **14 Years**

(21) Appl. No.: **29/419,210**

(22) Filed: **Apr. 26, 2012**

(51) **LOC (9) Cl.** **24-01**

(52) **U.S. Cl.**
USPC **D24/192**

(58) **Field of Classification Search**
USPC D24/190, 192, 206, 208; D2/272, 747,
D2/910, 912-913; 36/7.1 R, 7.2, 87, 97,
36/110; 602/3, 6, 13, 62; 128/846, 849,
128/856, DIG. 20; 2/16, 59, 61, 158-160,
2/239-242; 601/151-152, 166
See application file for complete search history.

(56) **References Cited**

U.S. PATENT DOCUMENTS

| | | | | | |
|-----------|-----|---------|----------------|-------|---------|
| 2,244,871 | A * | 6/1941 | Guinzburg | | 2/59 |
| 2,250,794 | A * | 7/1941 | Finegan | | 36/7.2 |
| 2,598,217 | A * | 5/1952 | Bronson | | 36/110 |
| 3,102,271 | A * | 9/1963 | Wilkerson | | 2/239 |
| 3,351,055 | A * | 11/1967 | Gottfried | | 602/13 |
| 3,478,738 | A * | 11/1969 | Cox et al. | | 601/166 |
| 3,747,125 | A * | 7/1973 | Goldman et al. | | 2/240 |
| D290,303 | S * | 6/1987 | Womack | | D2/910 |
| 4,825,564 | A * | 5/1989 | Sorce | | 36/87 |

| | | | | | |
|--------------|------|---------|---------------|-------|----------|
| 4,918,839 | A * | 4/1990 | Brandon | | 36/7.1 R |
| D406,897 | S * | 3/1999 | Agati et al. | | D24/192 |
| 6,047,403 | A * | 4/2000 | Juozaitis | | 2/61 |
| D483,876 | S * | 12/2003 | Walasek | | D24/208 |
| 6,832,442 | B2 * | 12/2004 | Lewis et al. | | 36/97 |
| 7,302,764 | B2 * | 12/2007 | Harris et al. | | 36/2.6 |
| D616,556 | S * | 5/2010 | Hu | | D24/192 |
| D639,443 | S * | 6/2011 | McPike | | D24/192 |
| 2006/0189907 | A1 * | 8/2006 | Pick et al. | | 602/13 |
| 2007/0044343 | A1 * | 3/2007 | Harris | | 36/7.1 R |

* cited by examiner

Primary Examiner — Susan E Krakower

(74) *Attorney, Agent, or Firm* — Edward L. White

(57) **CLAIM**

The ornamental design for an orthopedic boot cover, as shown and described.

DESCRIPTION

FIG. 1 is a front perspective view of an orthopedic boot cover showing my new design.

FIG. 2 is a left side view thereof.

FIG. 3 is a right side view thereof.

FIG. 4 is a front view thereof.

FIG. 5 is a back view thereof.

FIG. 6 is a top view thereof; and,

FIG. 7 is a bottom view thereof.

The broken lines on the surface of the boot cover are understood to be stitch lines which form part of the claimed design.

1 Claim, 3 Drawing Sheets

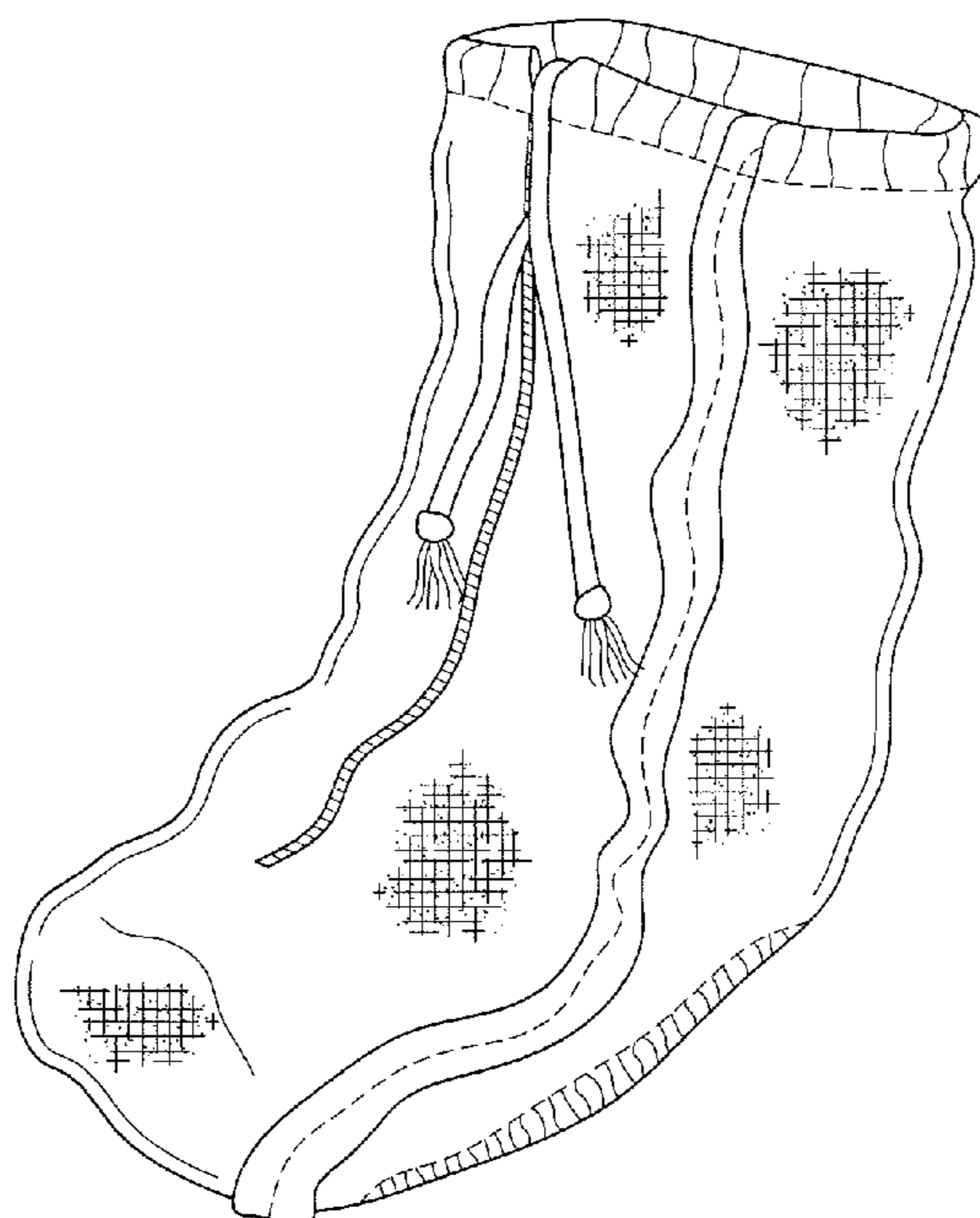

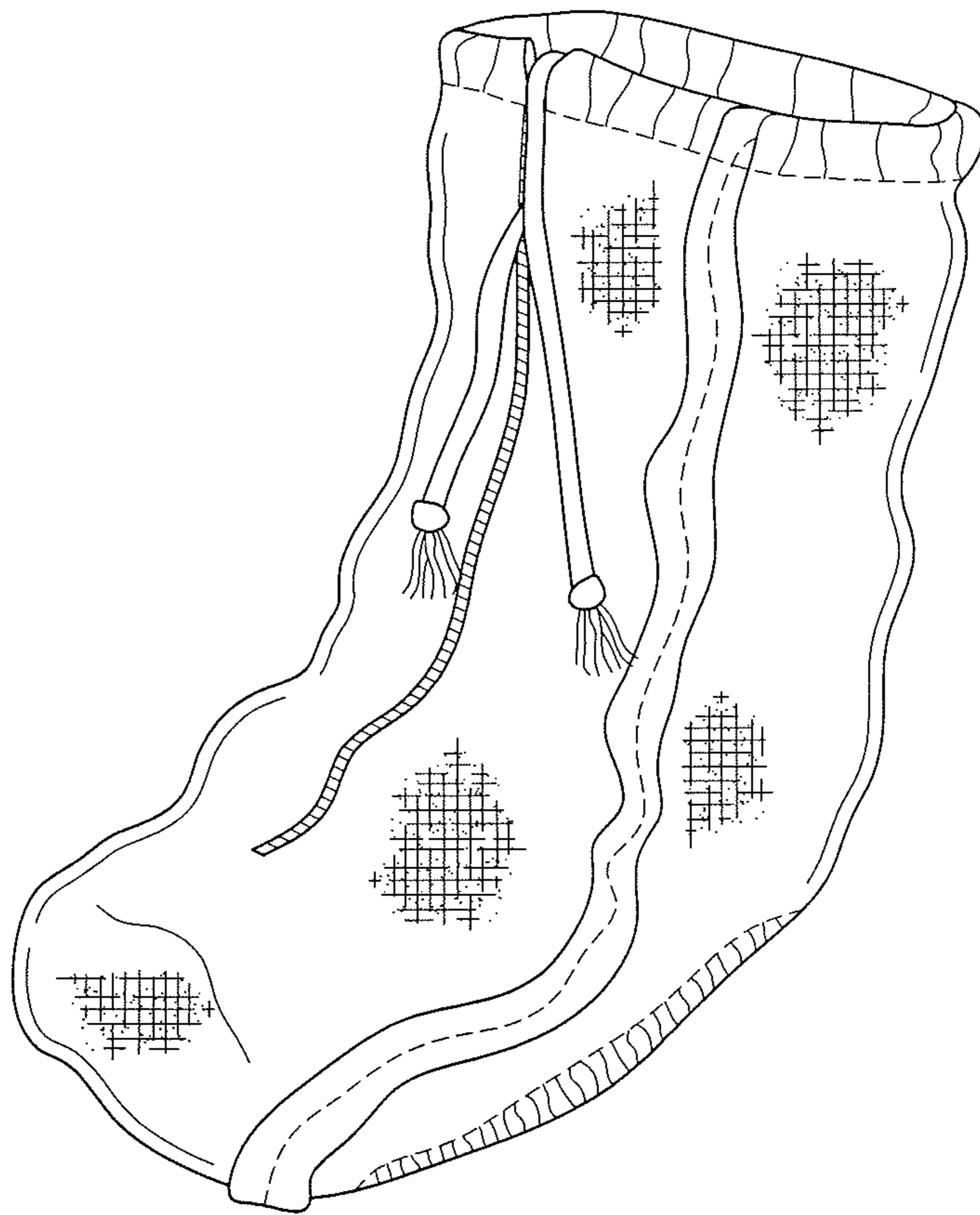

FIG. 1

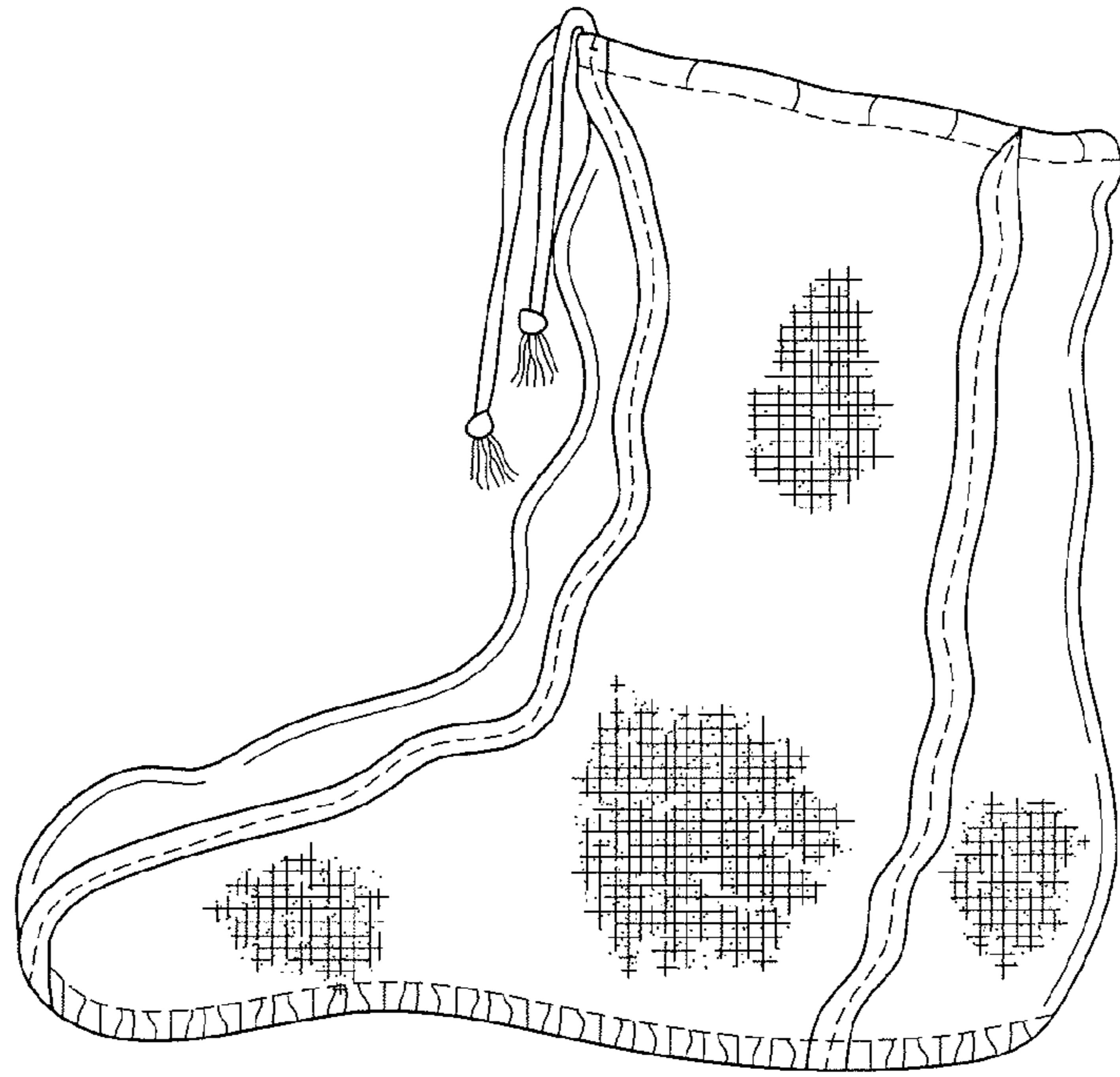

FIG. 2

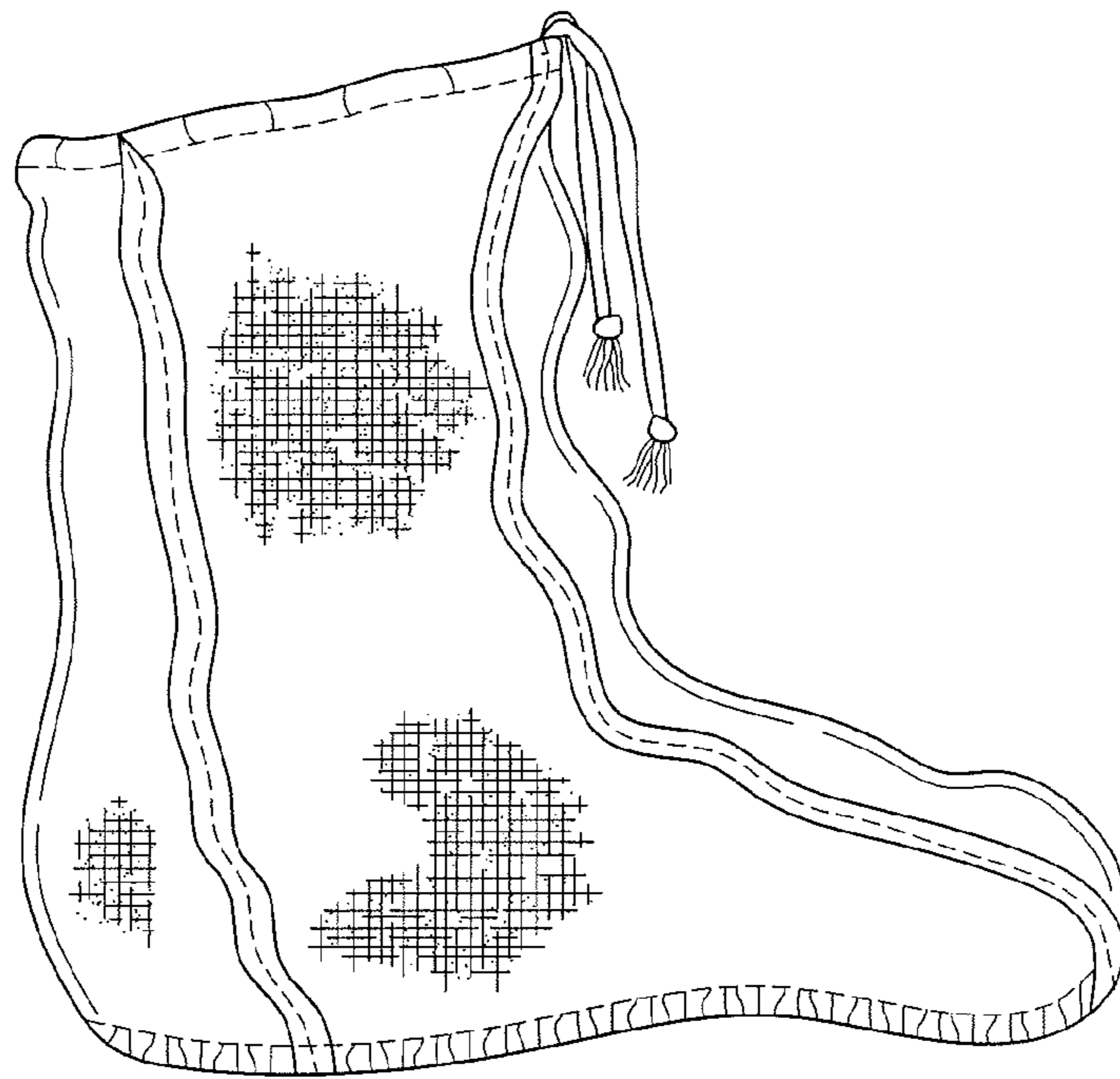

FIG. 3

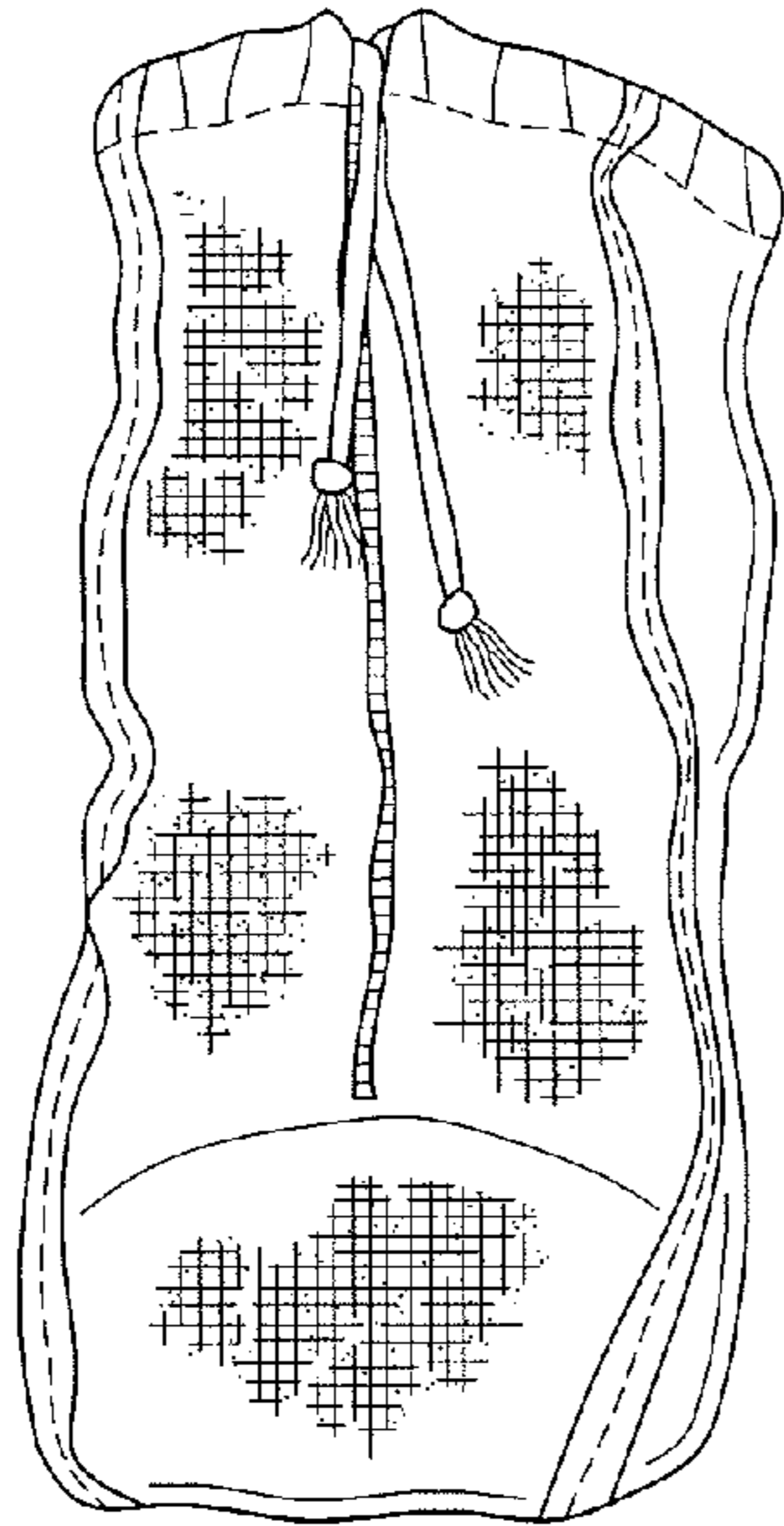

FIG. 4

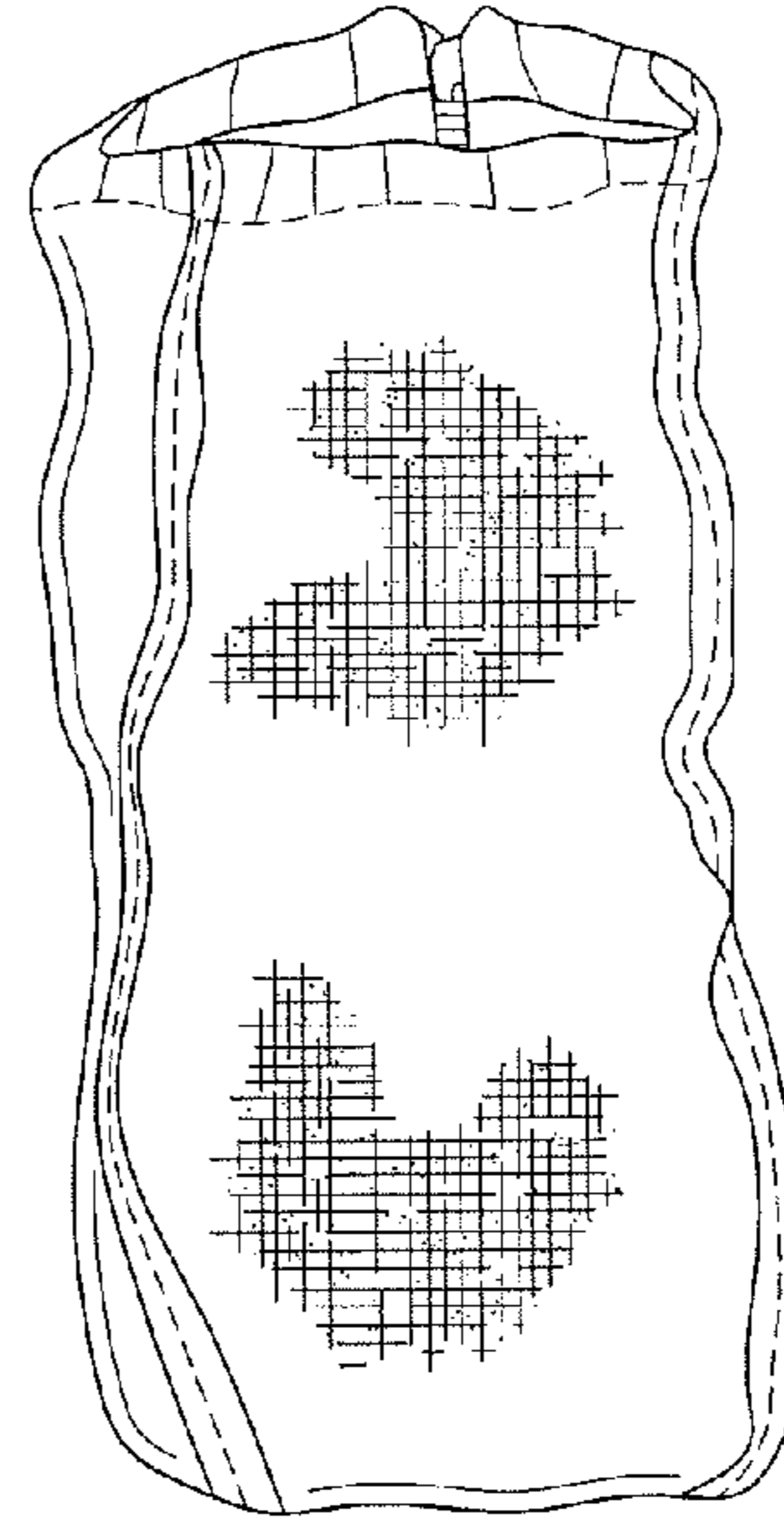

FIG. 5

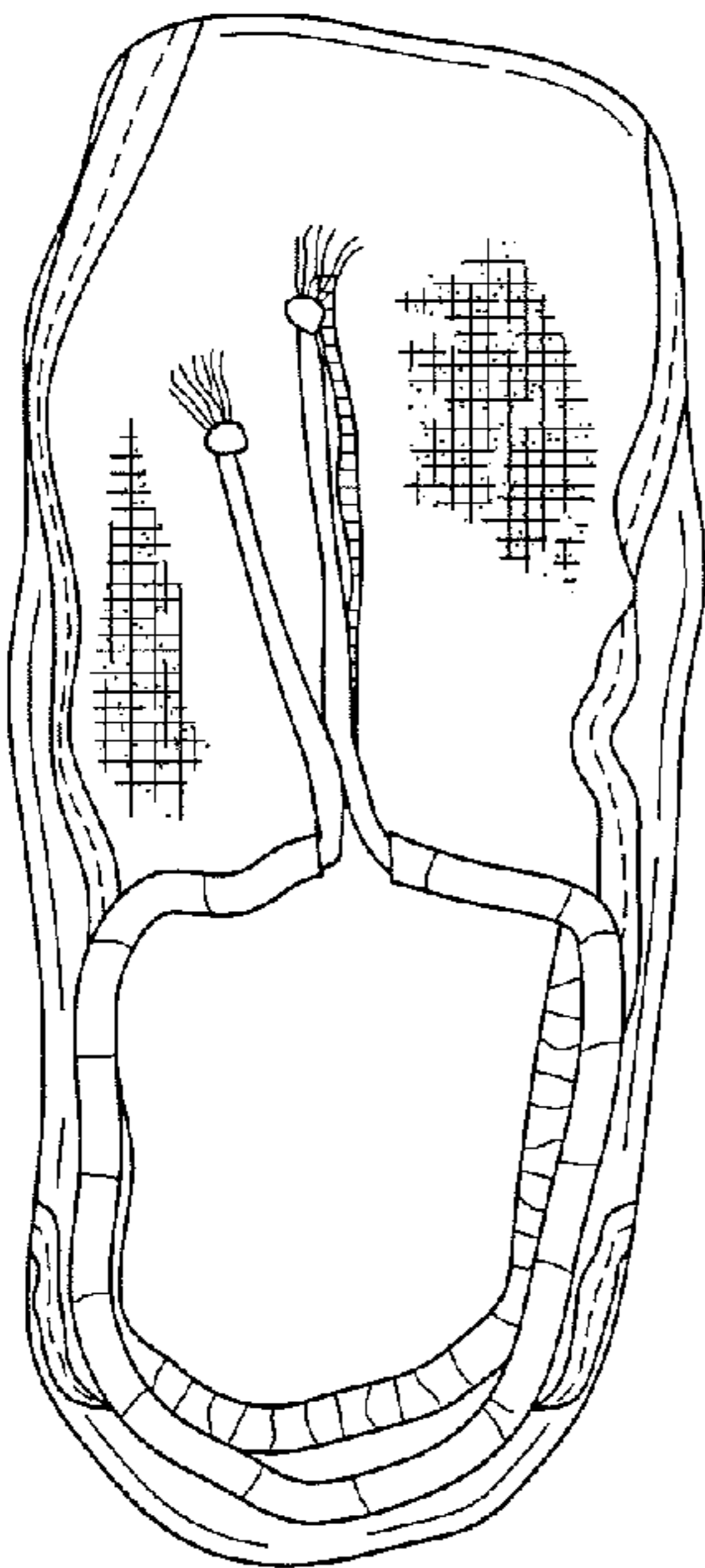

FIG. 6

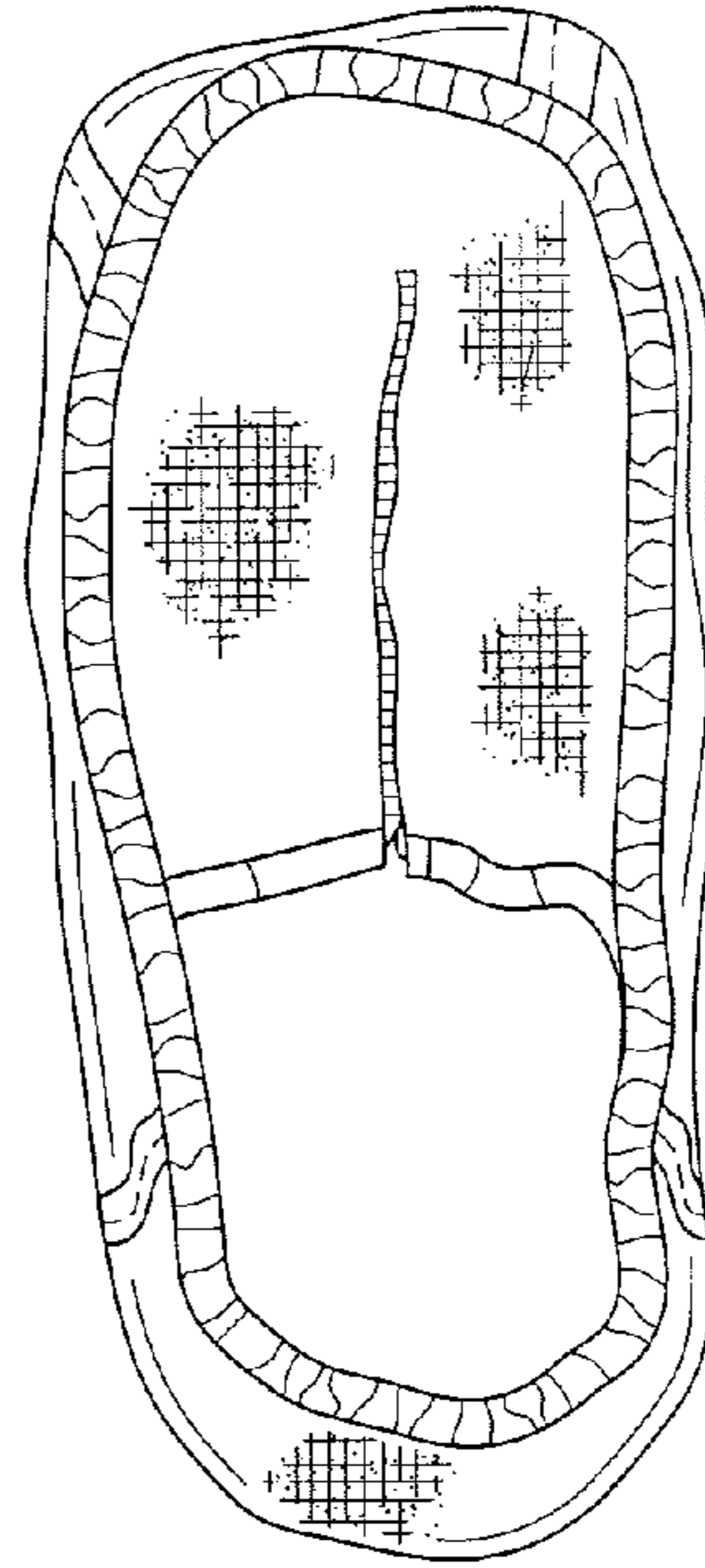

FIG. 7