



US00D694858S

(12) **United States Design Patent**  
**Narita**

(10) **Patent No.:** **US D694,858 S**  
(45) **Date of Patent:** **\*\* Dec. 3, 2013**

(54) **ELECTROMAGNETIC VALVE**  
(75) Inventor: **Masaru Narita**, Tsukubamirai (JP)  
(73) Assignee: **SMC Corporation**, Tokyo (JP)  
(\*\*) Term: **14 Years**

D638,101 S \* 5/2011 Kato ..... D23/233  
D639,393 S \* 6/2011 Hayashi ..... D23/233  
D653,307 S \* 1/2012 Senba ..... D23/233  
D653,308 S \* 1/2012 Senba ..... D23/233  
D665,874 S \* 8/2012 Senba ..... D23/233  
D668,321 S \* 10/2012 Senba ..... D23/233

(21) Appl. No.: **29/429,784**  
(22) Filed: **Aug. 16, 2012**

**OTHER PUBLICATIONS**

U.S. Appl. No. 29/429,719, filed Aug. 15, 2012, Narita.  
U.S. Appl. No. 29/429,843, filed Aug. 17, 2012, Narita.  
U.S. Appl. No. 29/429,864, filed Aug. 17, 2012, Narita.

(30) **Foreign Application Priority Data**  
Mar. 2, 2012 (JP) ..... 2012-004743

\* cited by examiner

*Primary Examiner* — Cynthia Ramirez  
(74) *Attorney, Agent, or Firm* — Oblon, Spivak,  
McClelland, Maier & Neustadt, L.L.P.

(51) **LOC (9) Cl.** ..... **23-01**  
(52) **U.S. Cl.**  
USPC ..... **D23/233**

(57) **CLAIM**  
The ornamental design for an electromagnetic valve, as  
shown and described.

(58) **Field of Classification Search**  
USPC ..... D23/233–237, 244–249; D15/5, 7, 199;  
137/554, 557, 560, 882, 884, 269, 271,  
137/343, 625.64; 251/15, 129.04, 130, 219,  
251/331, 596.16, 597.13, 30.01; 4/304  
See application file for complete search history.

**DESCRIPTION**

FIG. 1 is a front elevational view of an electromagnetic valve;  
FIG. 2 is a rear elevational view thereof;  
FIG. 3 is a top plan view thereof;  
FIG. 4 is a bottom plan view thereof;  
FIG. 5 is a left side elevational view thereof;  
FIG. 6 is a right side elevational view thereof;  
FIG. 7 is a front, bottom, and left side perspective view  
thereof; and,  
FIG. 8 is a rear, top, and right side perspective view thereof.  
The broken lines in the drawings depict environmental sub-  
ject matter only and form no part of the claimed design.

(56) **References Cited**  
**U.S. PATENT DOCUMENTS**  
5,603,355 A \* 2/1997 Miyazoe et al. .... 137/625.64  
D544,578 S \* 6/2007 Matsumoto et al. .... D23/233  
D544,581 S \* 6/2007 Matsumoto et al. .... D23/233  
D546,420 S \* 7/2007 Matsumoto et al. .... D23/233  
D564,628 S \* 3/2008 Miyazoe et al. .... D23/233  
D584,797 S \* 1/2009 Matsumoto et al. .... D23/233

**1 Claim, 3 Drawing Sheets**

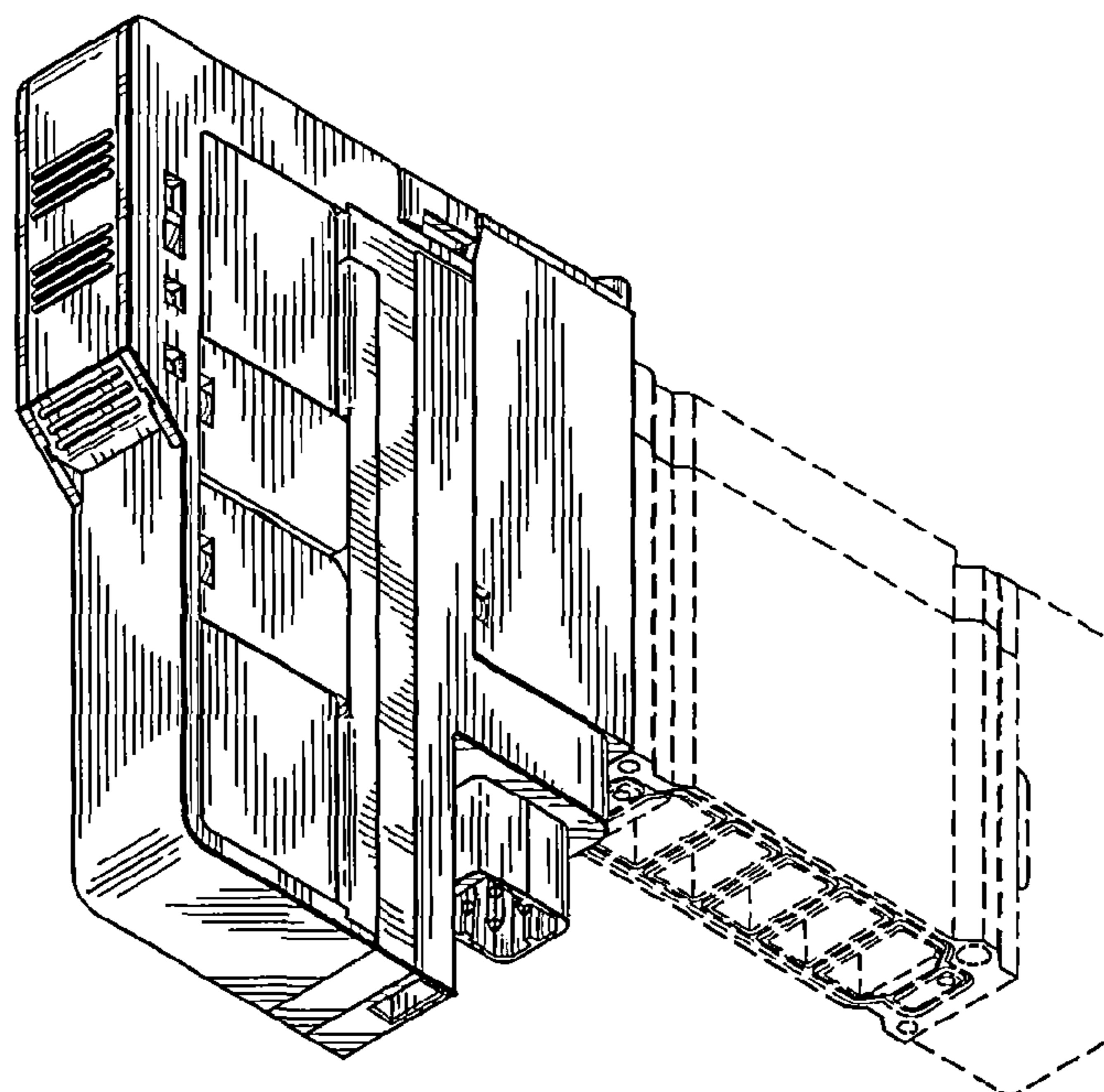

Fig. 1

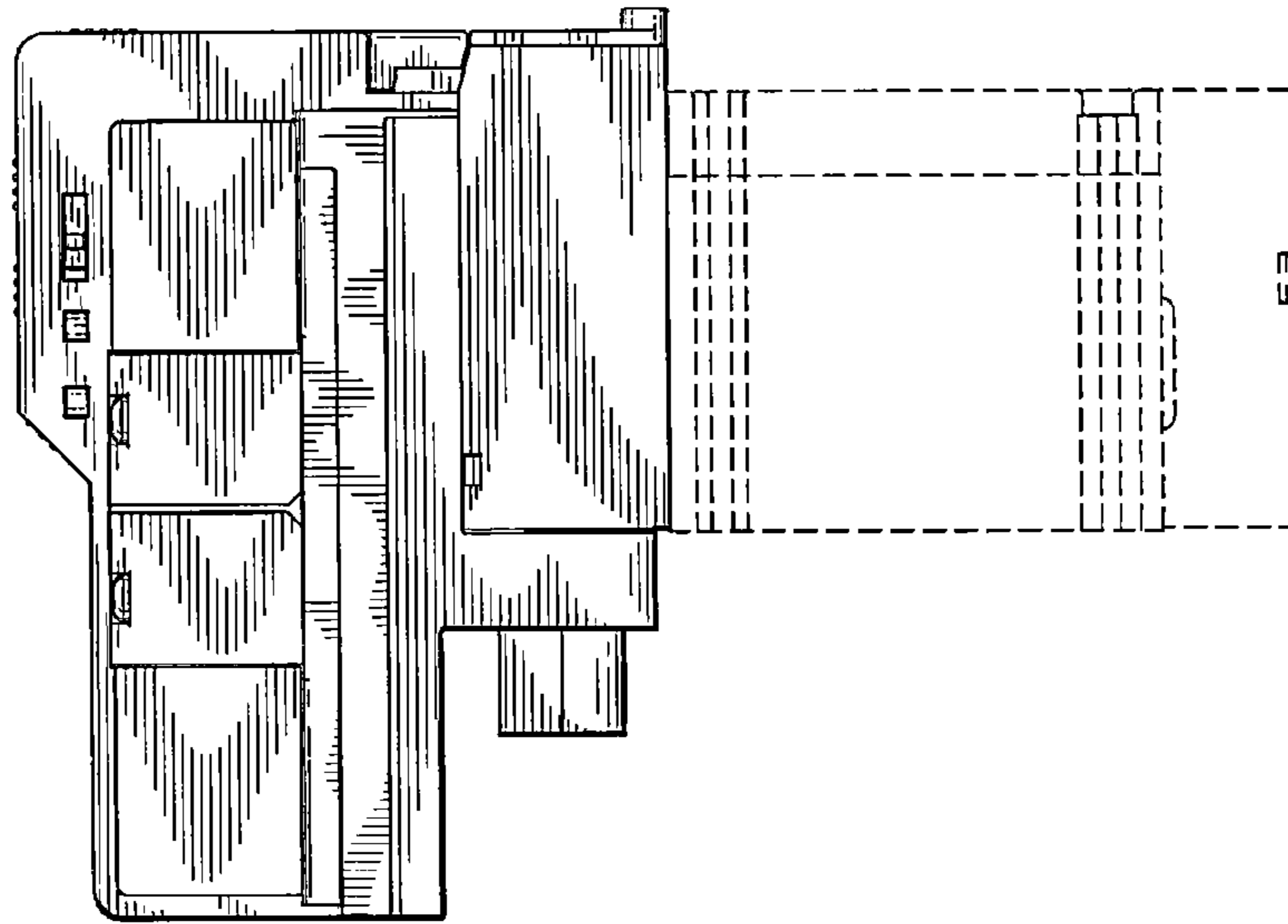

Fig. 2

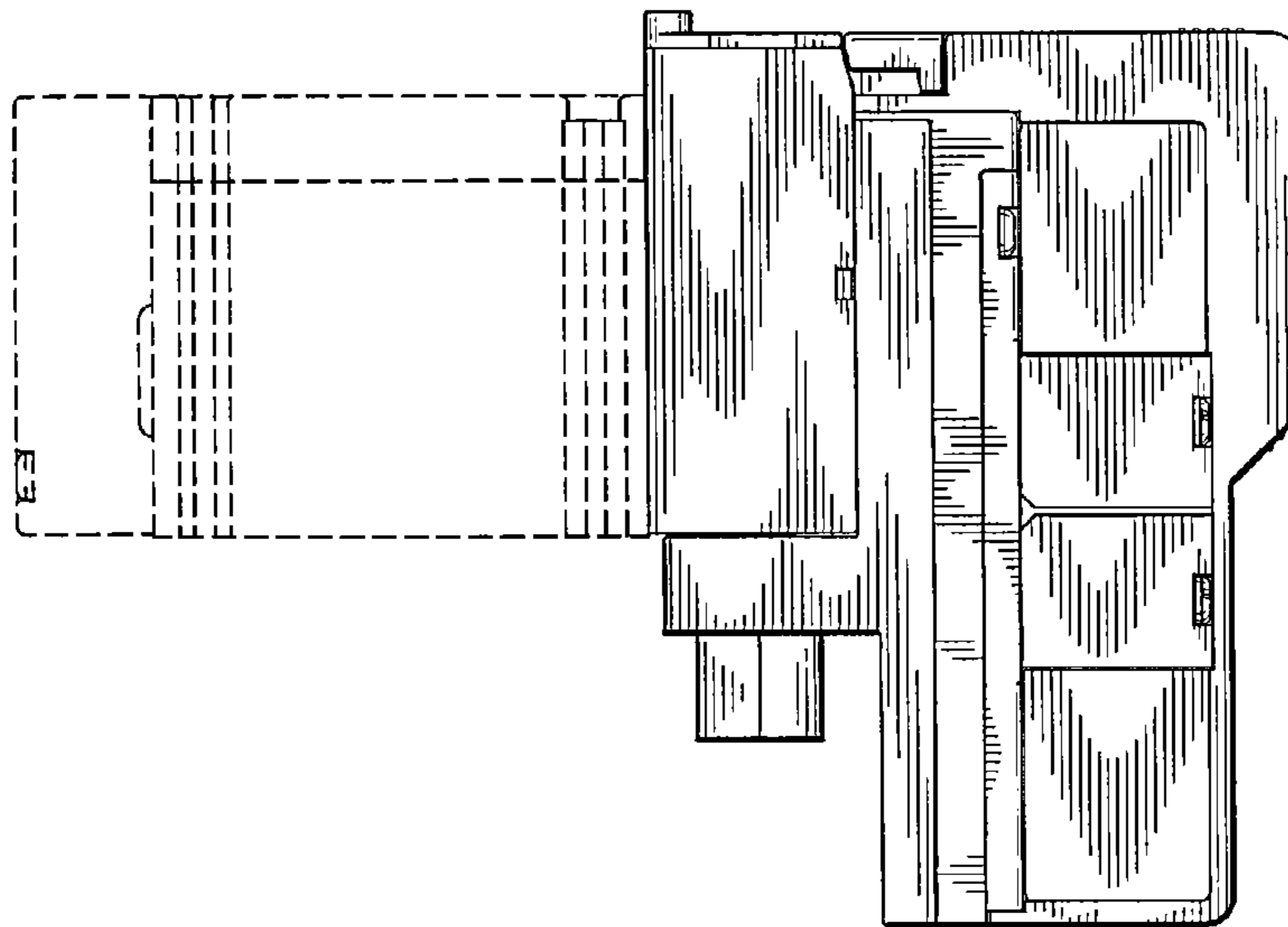

Fig. 3

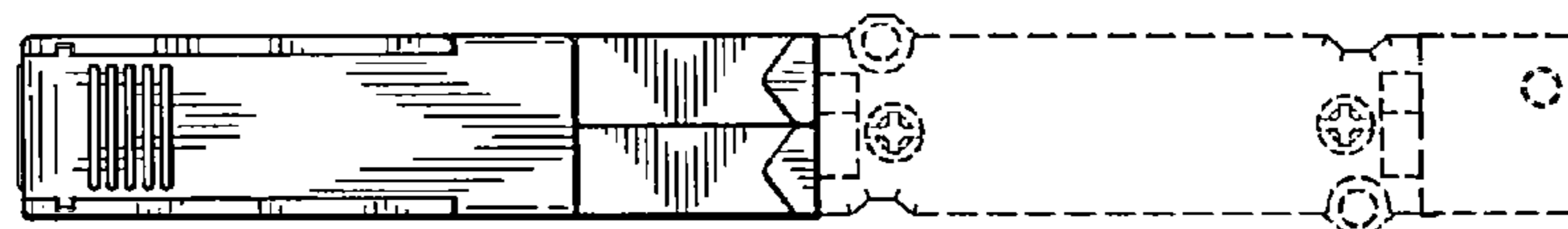

Fig. 4

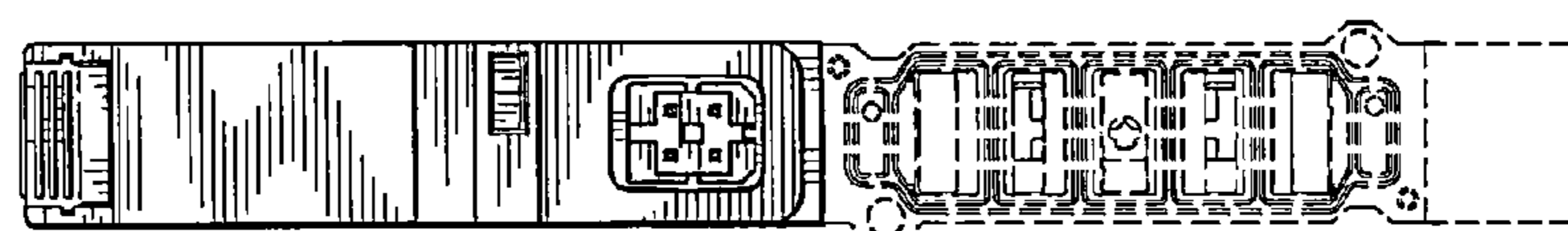

Fig. 5

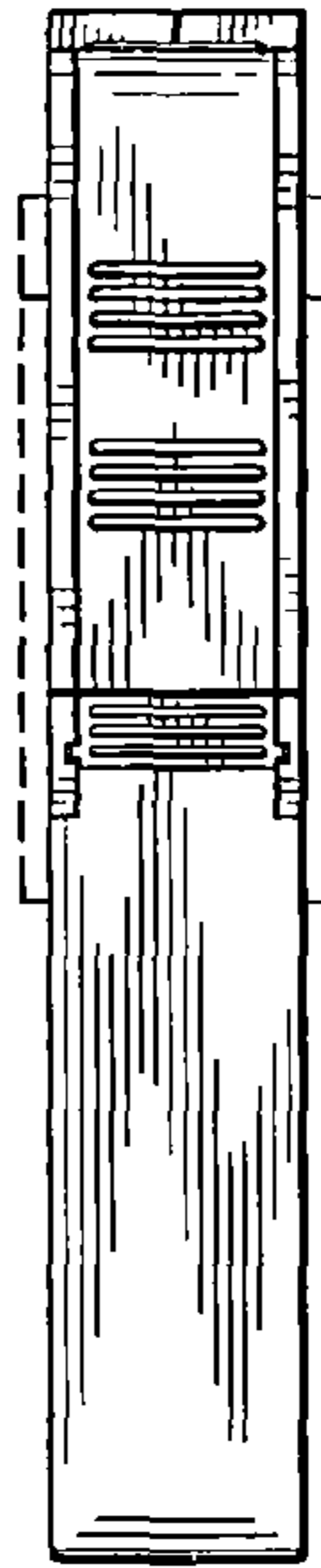

Fig. 6

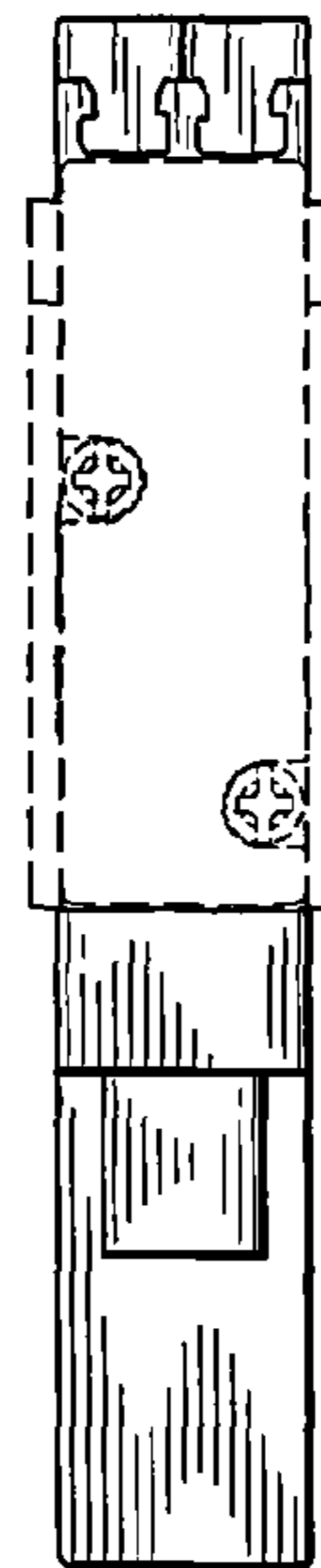

Fig. 7

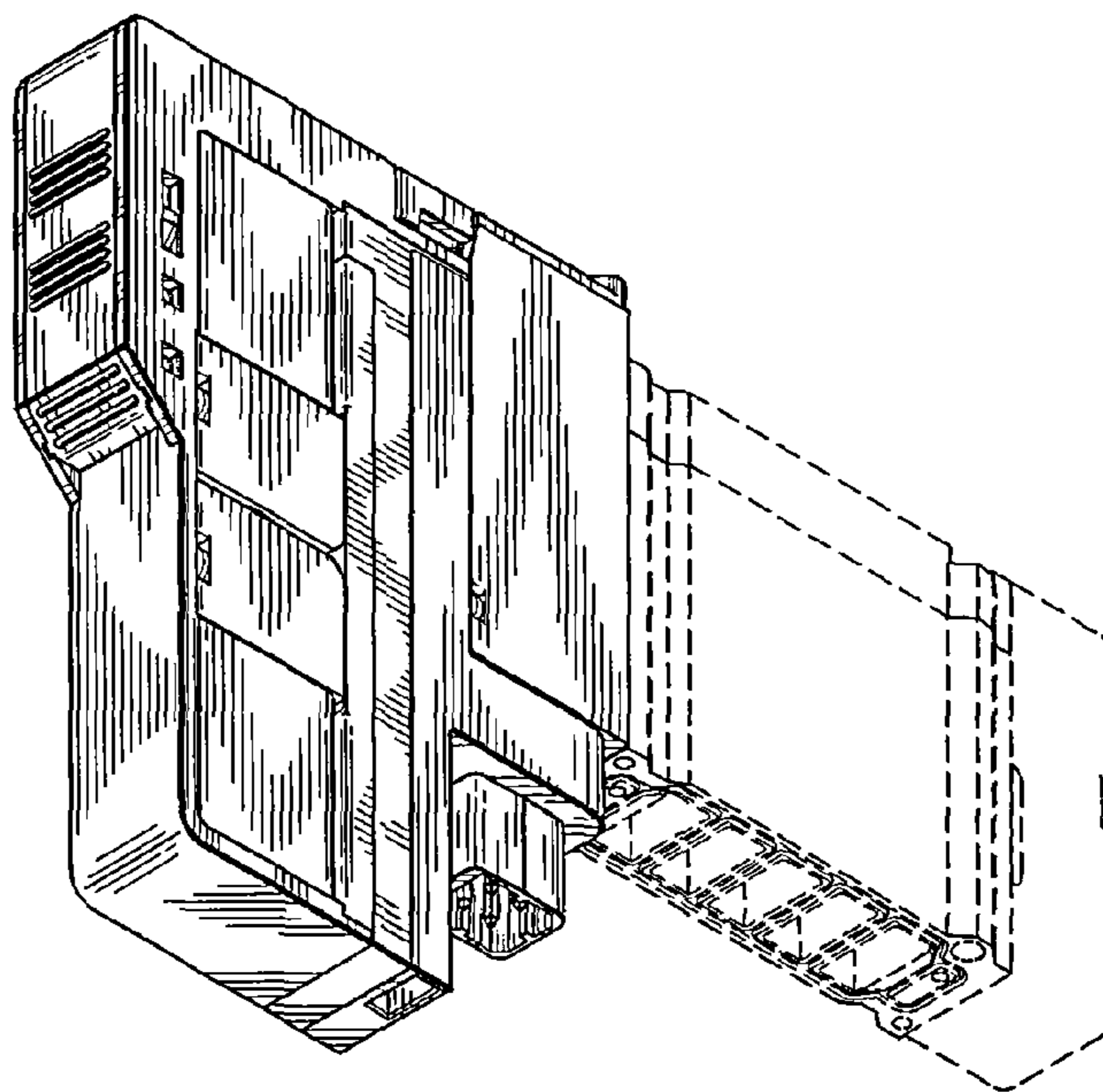

Fig. 8

