

US00D694838S

(12) **United States Design Patent**
Tukker

(10) **Patent No.:** **US D694,838 S**

(45) **Date of Patent:** **** Dec. 3, 2013**

(54) **PLAYING HOUSE**

(75) Inventor: **Raymond Tukker**, Wekerom (NL)

(73) Assignee: **Handelsonderneming Pragma B.V.**,
Wekerom (NL)

(**) Term: **14 Years**

(21) Appl. No.: **29/429,670**

(22) Filed: **Aug. 15, 2012**

(51) **LOC (9) Cl.** **21-01**

(52) **U.S. Cl.**
USPC **D21/511**; D21/818

(58) **Field of Classification Search**
USPC D21/506–511, 818, 826, 836; D25/1, 4,
D25/14–17, 22, 29; D30/108; 52/64, 66, 69,
52/70, 71, 79.1; 446/108–110, 423,
446/476–478
See application file for complete search history.

(56) **References Cited**

U.S. PATENT DOCUMENTS

D43,949 S *	4/1913	Thayer et al.	D21/511
D44,041 S *	5/1913	Thayer et al.	D21/511
D251,265 S *	3/1979	Shorten	D21/511
D265,850 S *	8/1982	Bradford	D21/511
D295,898 S *	5/1988	Rupp	D25/22
D385,941 S *	11/1997	Carpenter	D21/511
D427,648 S *	7/2000	Law et al.	D21/511

D501,232 S *	1/2005	Kirk	D21/511
D532,462 S *	11/2006	DeBlanco	D21/511
D569,450 S *	5/2008	Halliday et al.	D21/511
D569,451 S *	5/2008	Halliday et al.	D21/511
D594,070 S *	6/2009	Ridens	D21/511
D618,814 S *	6/2010	Ruhanen	D24/203

* cited by examiner

Primary Examiner — Cynthia M Chin

(74) *Attorney, Agent, or Firm* — Jordan IP Law, LLC; Todd A. Vaughn

(57) **CLAIM**

The ornamental design for a playing house, as shown and described.

DESCRIPTION

FIG. 1 illustrates a front perspective view of a playing house in accordance with the invention.

FIG. 2 illustrates a side view thereof;

FIG. 3 illustrates a rear view thereof;

FIG. 4 illustrates a top view thereof;

FIG. 5 illustrates a bottom plan view thereof;

FIG. 6 illustrates a front view thereof; and,

FIG. 7 illustrates a side view thereof.

The broken line showing is included for the purpose of illustrating environmental structure and forms no part of the claimed design.

1 Claim, 7 Drawing Sheets

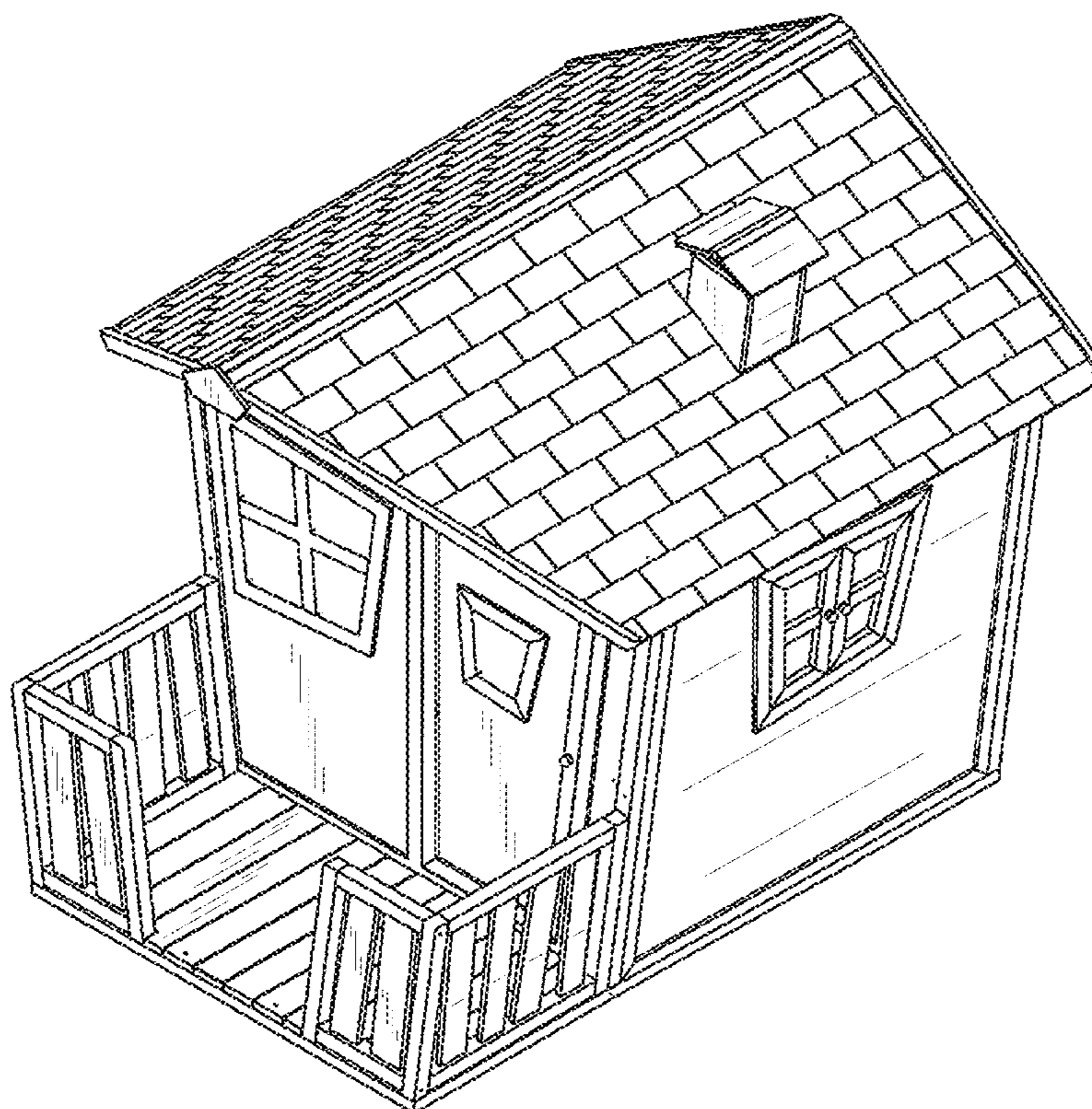

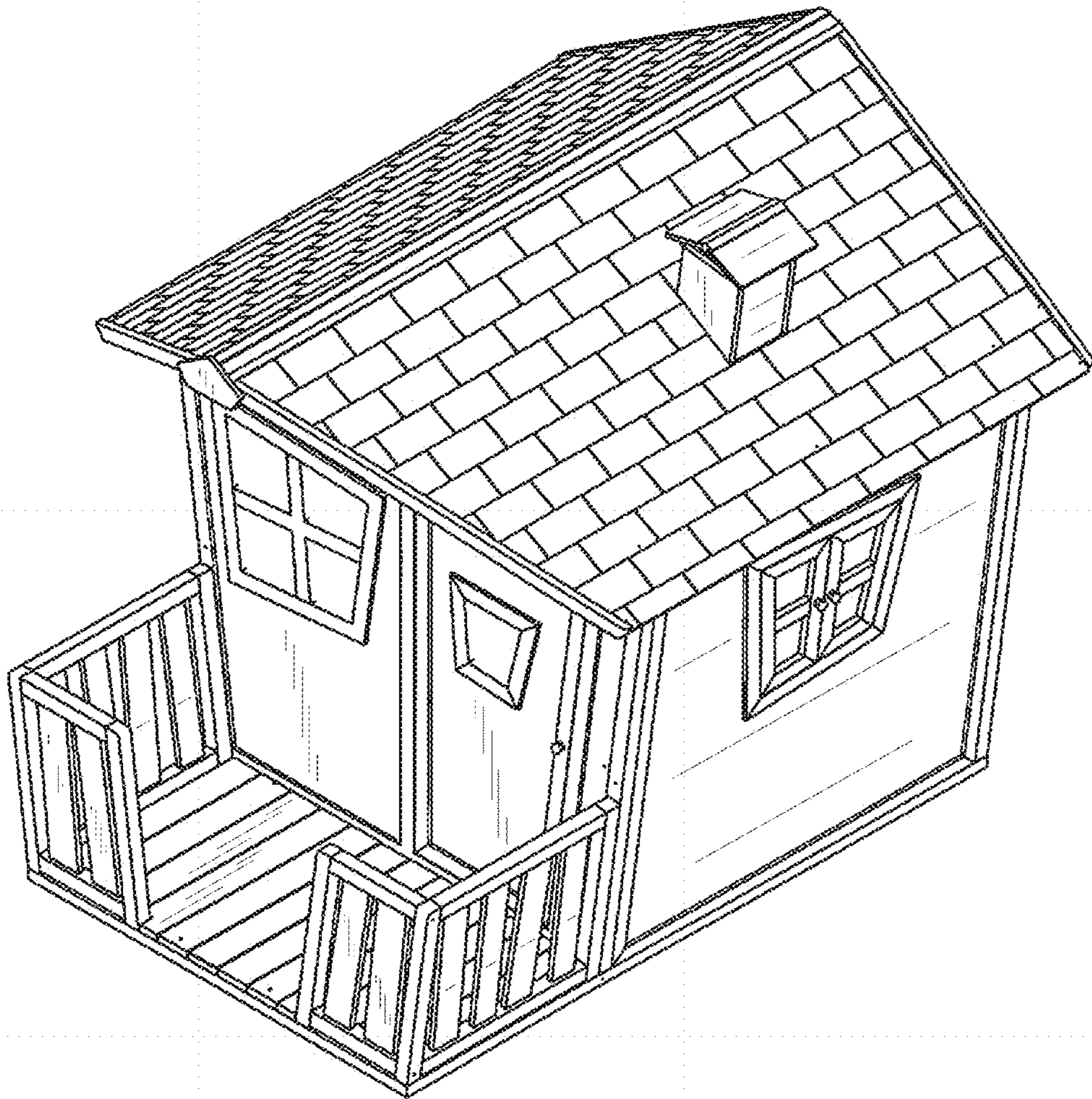

FIG. 1

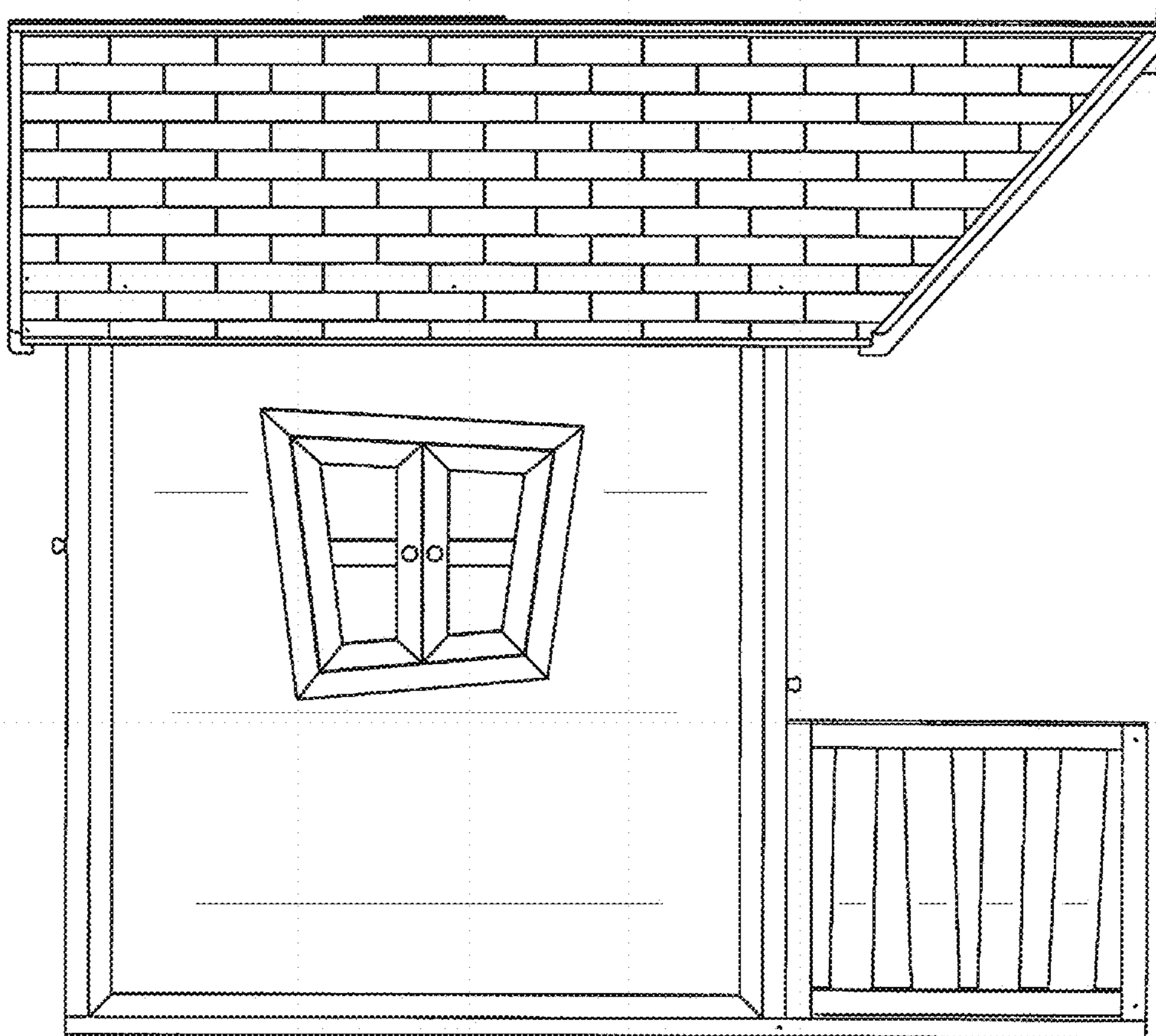

FIG. 2

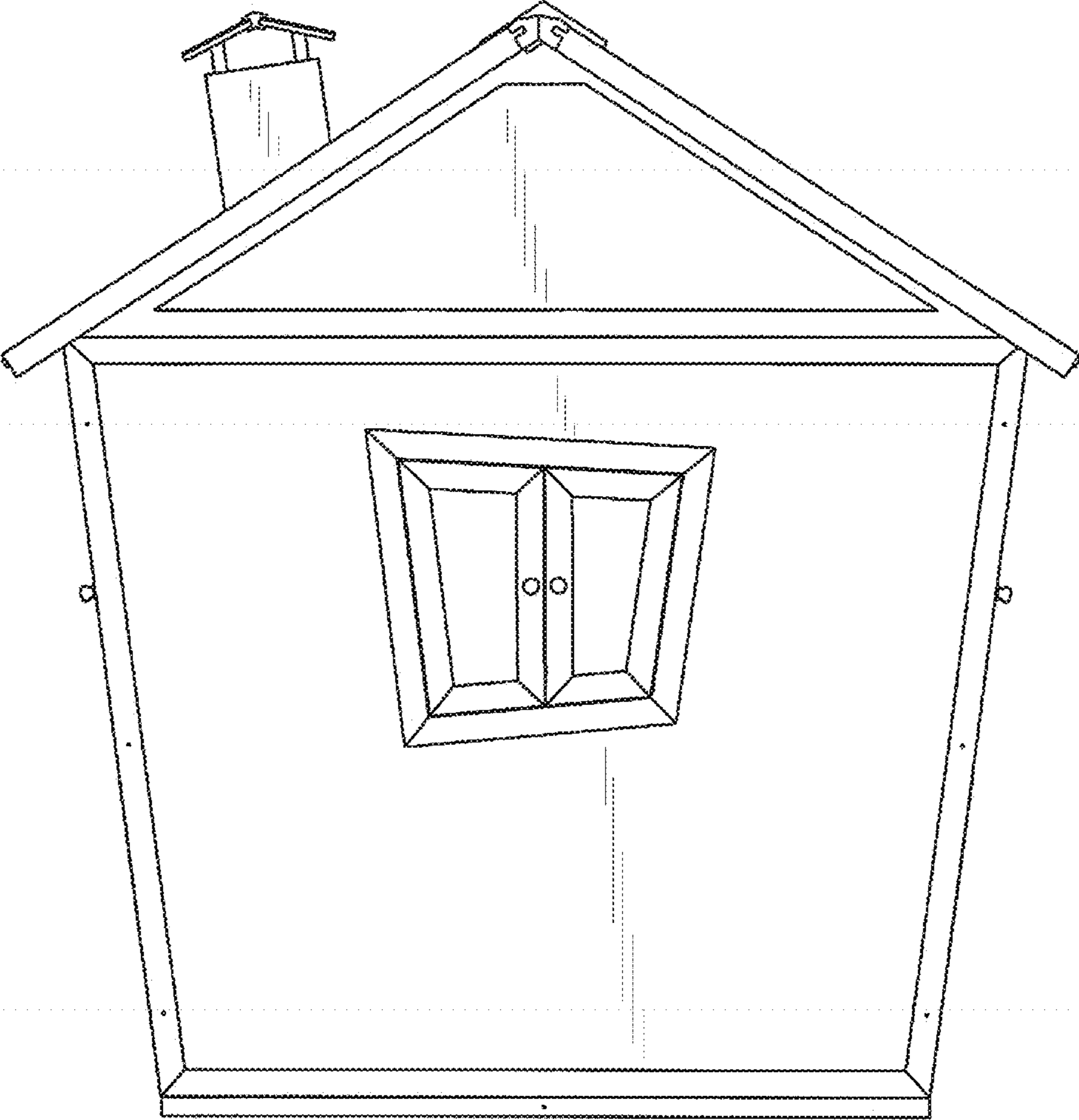

FIG. 3

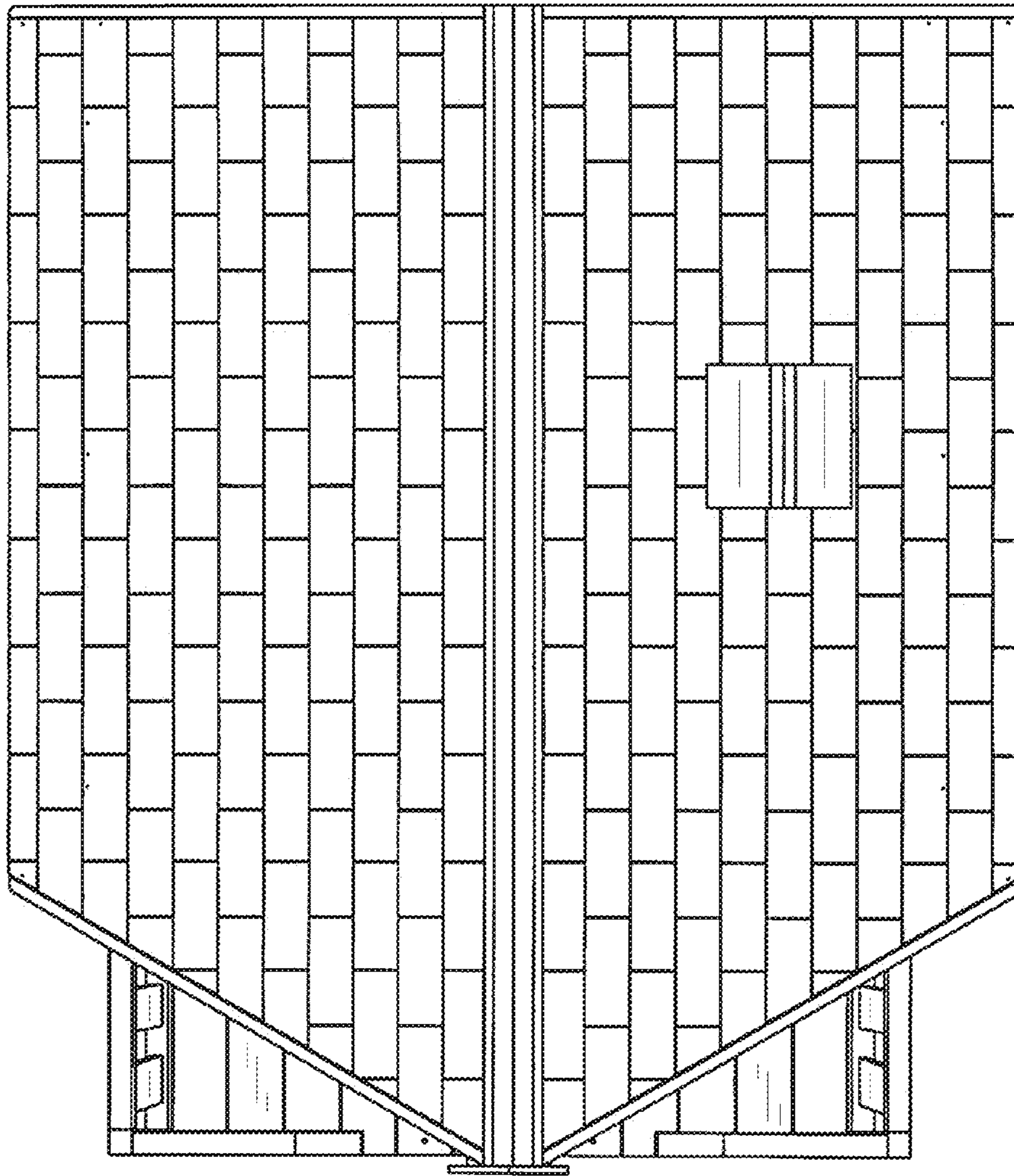

FIG. 4

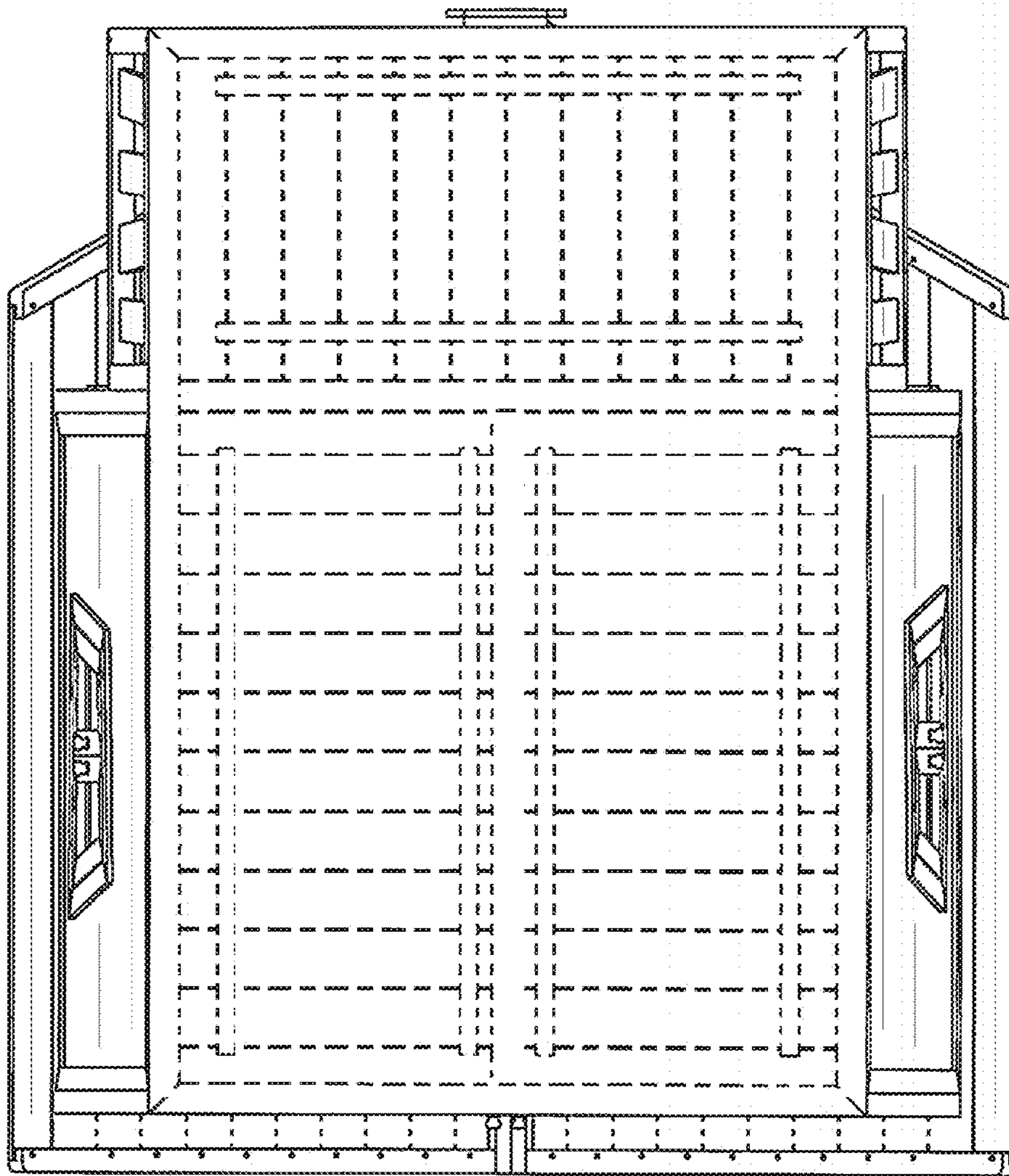

FIG. 5

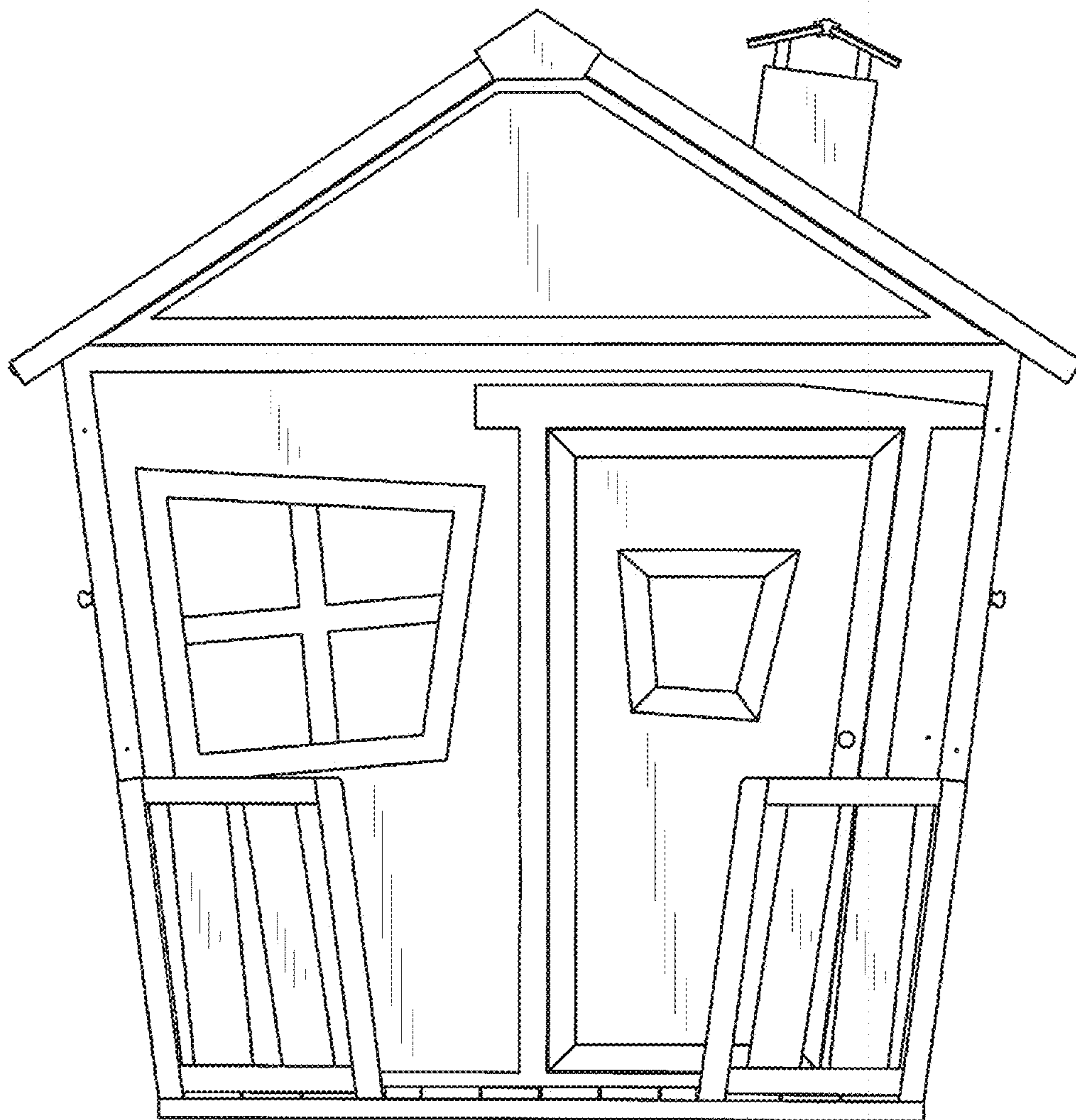

FIG. 6

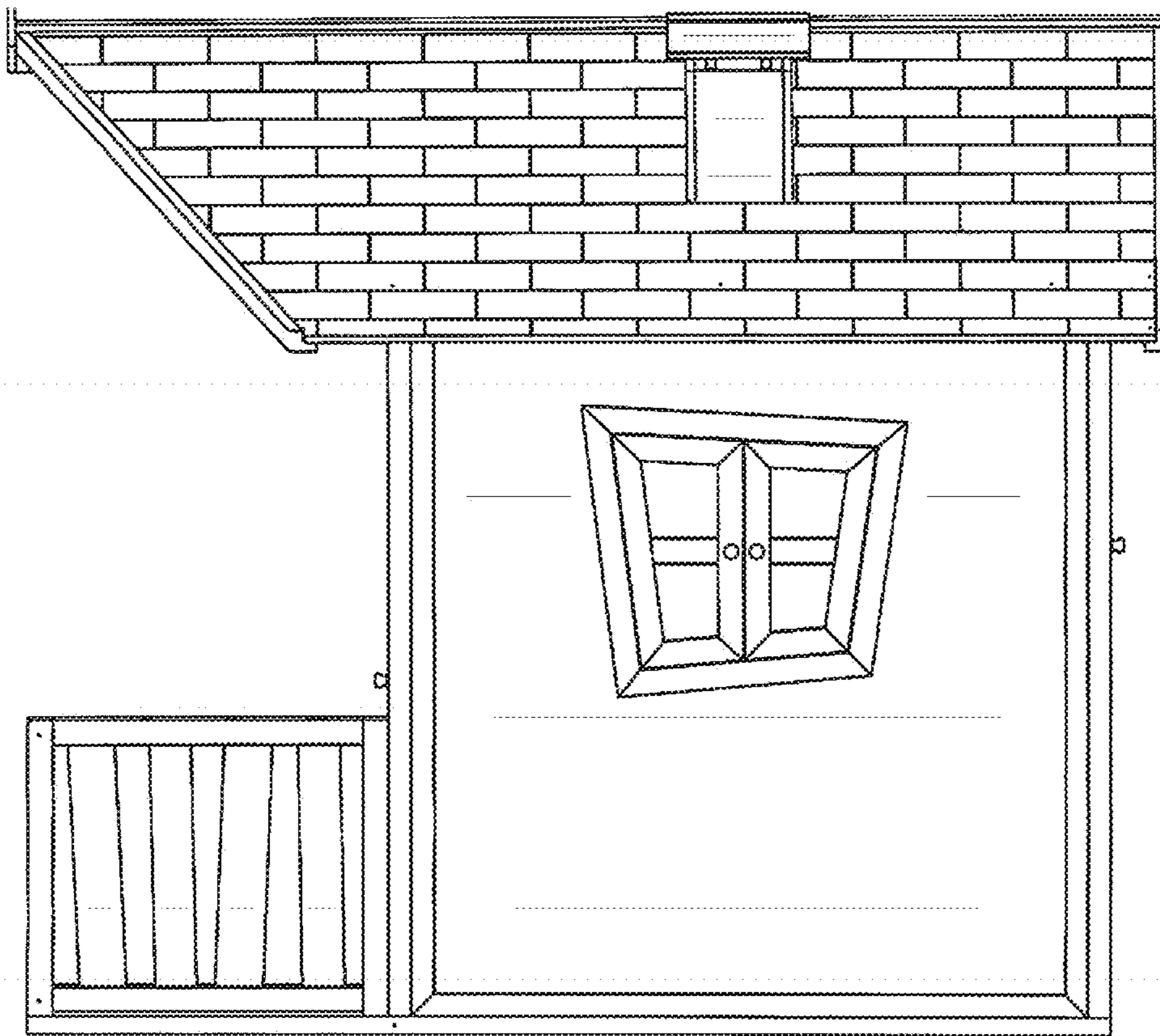

FIG. 7