

US00D694760S

(12) **United States Design Patent**
Besterman et al.

(10) **Patent No.:** **US D694,760 S**
(45) **Date of Patent:** **** Dec. 3, 2013**

(54) **SERVER FRONT COVER SET**

(56) **References Cited**

(75) Inventors: **Paula Besterman**, Cary, NC (US);
Aaron R. Cox, Tucson, AZ (US); **Jason**
E. Minyard, Phoenix, AZ (US); **Robert**
K. Mullady, Highland, NY (US); **Joni**
E. Saylor, Phoenix, AZ (US); **Ronald A.**
Smith, Wake Forest, NC (US); **Howard**
P. Welz, Highland, NY (US); **Roland**
Zapfe, Chapel Hill, NC (US)

U.S. PATENT DOCUMENTS

D487,741 S * 3/2004 Tsuzuki et al. D14/302
7,160,052 B2 * 1/2007 Weiss et al. 404/34
D540,788 S * 4/2007 McIntosh et al. D14/301
D583,372 S * 12/2008 Merino D14/301

OTHER PUBLICATIONS

Design U.S. Appl. No. 29/430,670, filed Aug. 28, 2012.

* cited by examiner

(73) Assignee: **International Business Machines**
Corporation, Armonk, NY (US)

Primary Examiner — Freda S Nunn

(74) *Attorney, Agent, or Firm* — Zilka-Kotab, PC

(**) Term: **14 Years**

(57) **CLAIM**

We claim the ornamental design for a server front cover set, as shown and described.

(21) Appl. No.: **29/430,669**

DESCRIPTION

(22) Filed: **Aug. 28, 2012**

FIG. 1 is a front right side perspective view of a server front cover set.

(51) **LOC (9) Cl.** **14-02**

FIG. 2 is a front elevational view thereof.

(52) **U.S. Cl.**

FIG. 3 is a left side elevational view thereof.

USPC **D14/444**; D14/301

FIG. 4 is a right side elevational view thereof

(58) **Field of Classification Search**

USPC D14/441-446, 313, 349, 356, 360-368,
D14/301, 302, 310-312; D13/162, 184,
D13/199; 312/223.2; 360/99.01-99.12;
361/679.31-679.33, 679.55;
369/34.01, 36.01

FIG. 5 is a top plan view thereof.

FIG. 6 is a bottom plan view thereof.

FIG. 7 is a front top left side perspective view thereof; and,

FIG. 8 is a front bottom left side perspective view thereof.

Any broken lines included in the figures, including any boundary created thereby, illustrate environmental matter only and do not form a part of the claimed design.

See application file for complete search history.

1 Claim, 8 Drawing Sheets

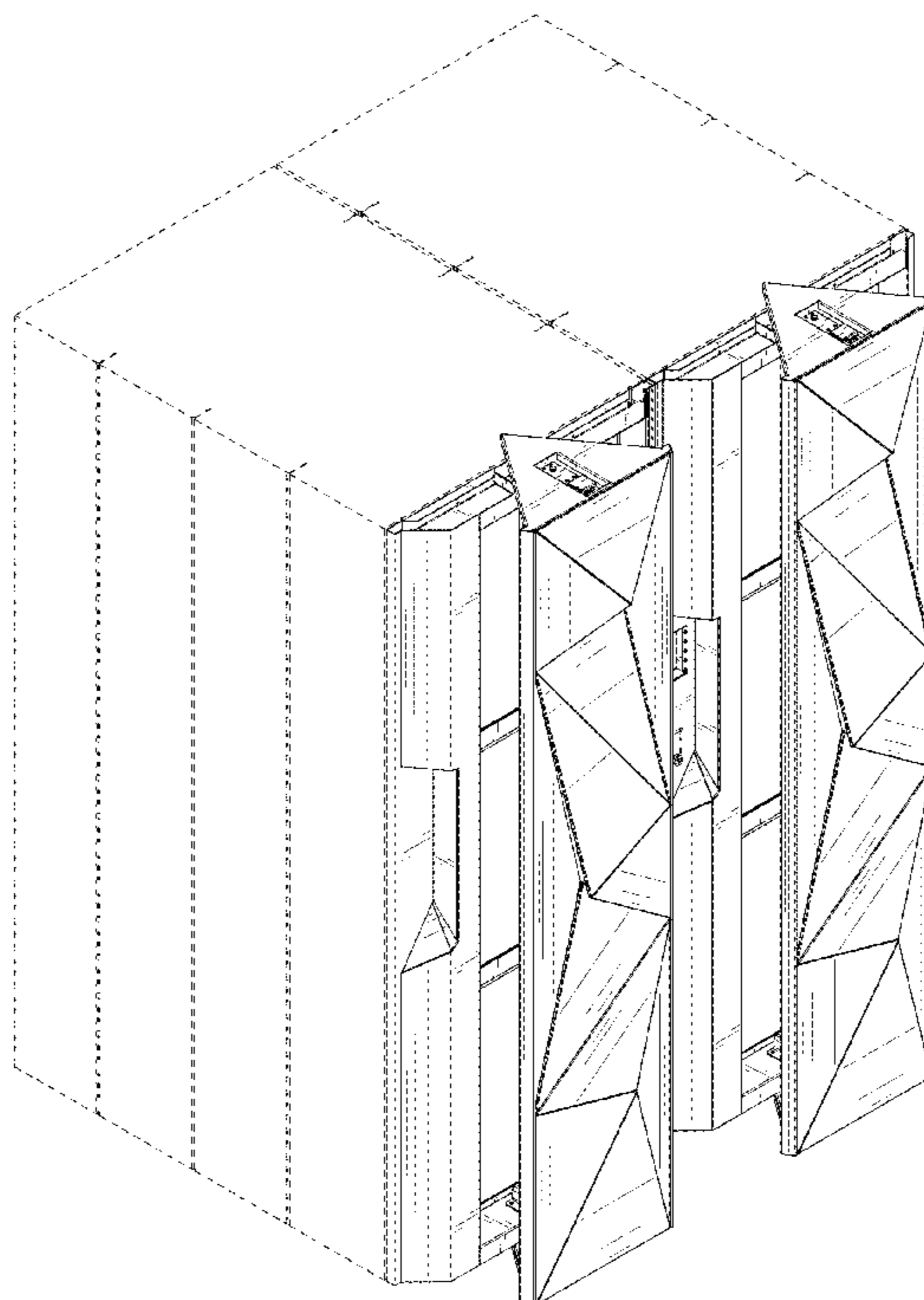

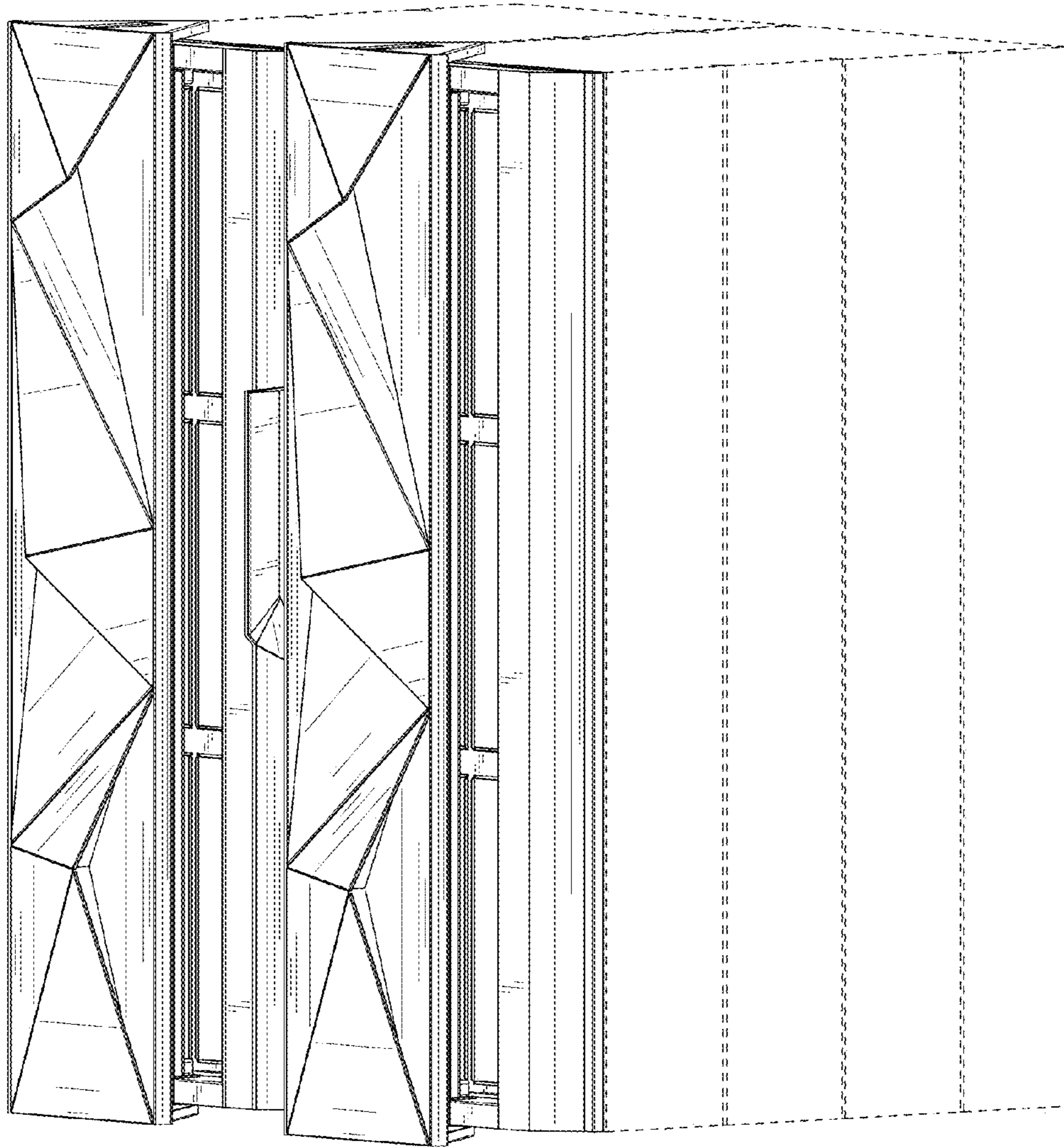

FIG. 1

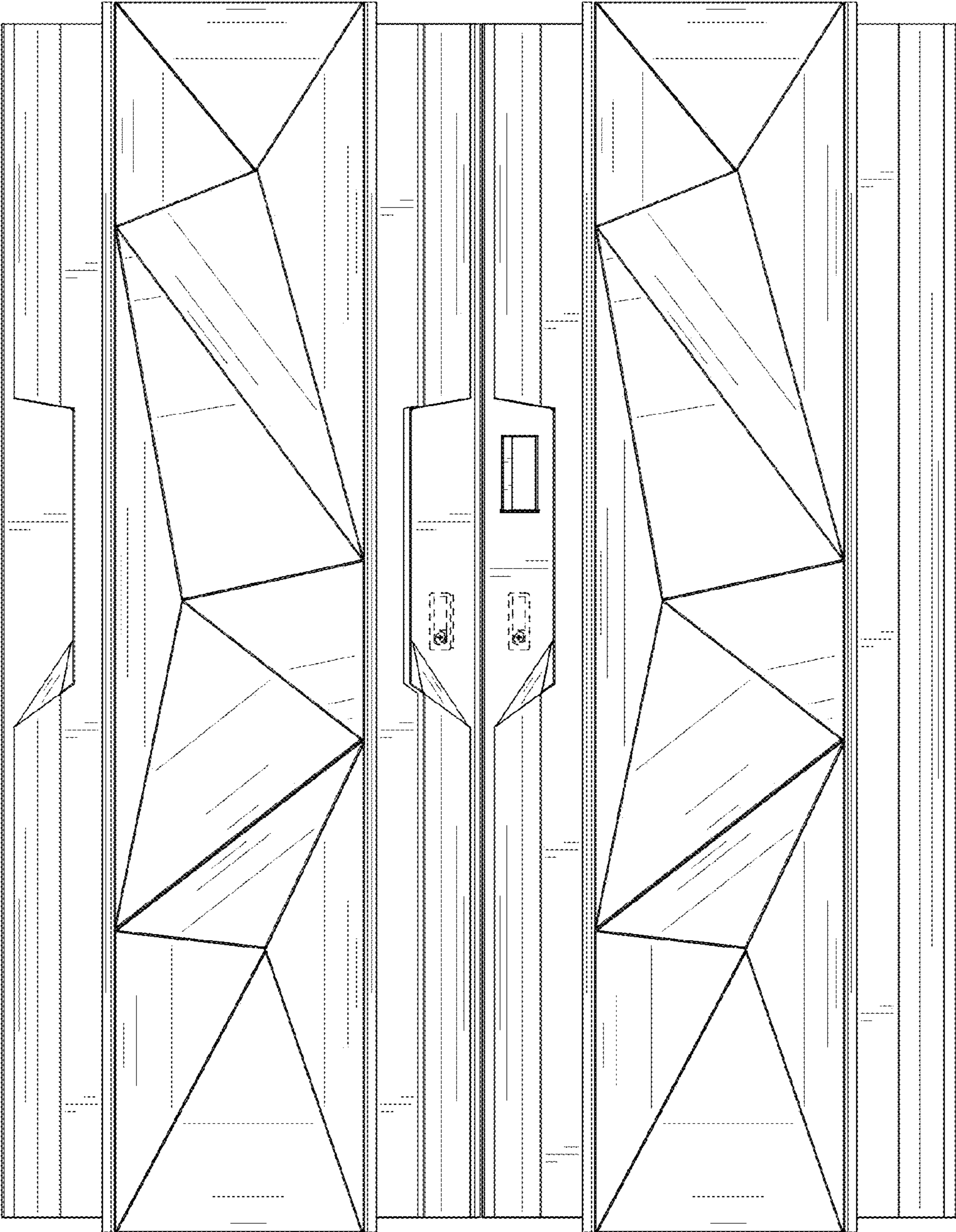

FIG. 2

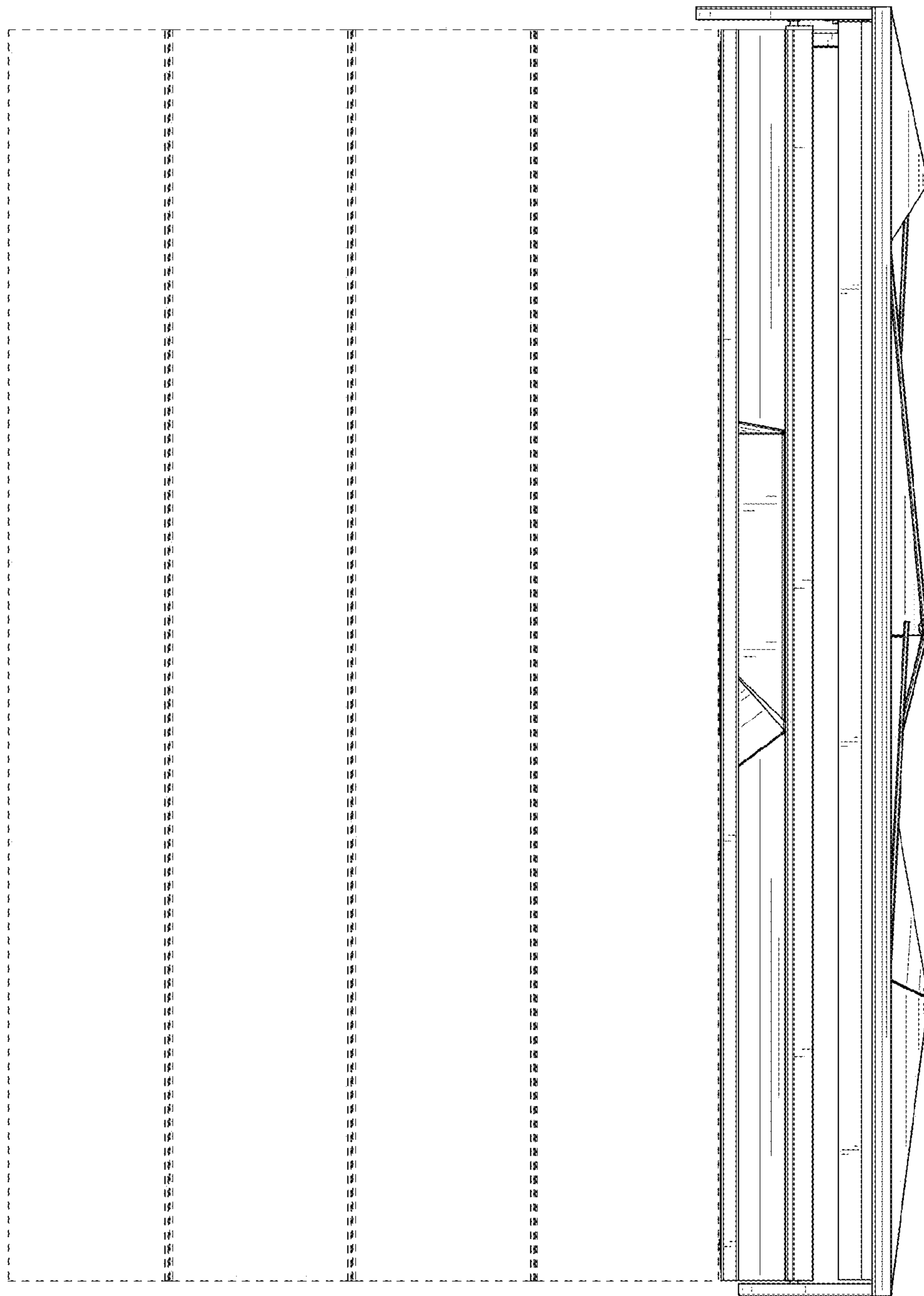

FIG. 3

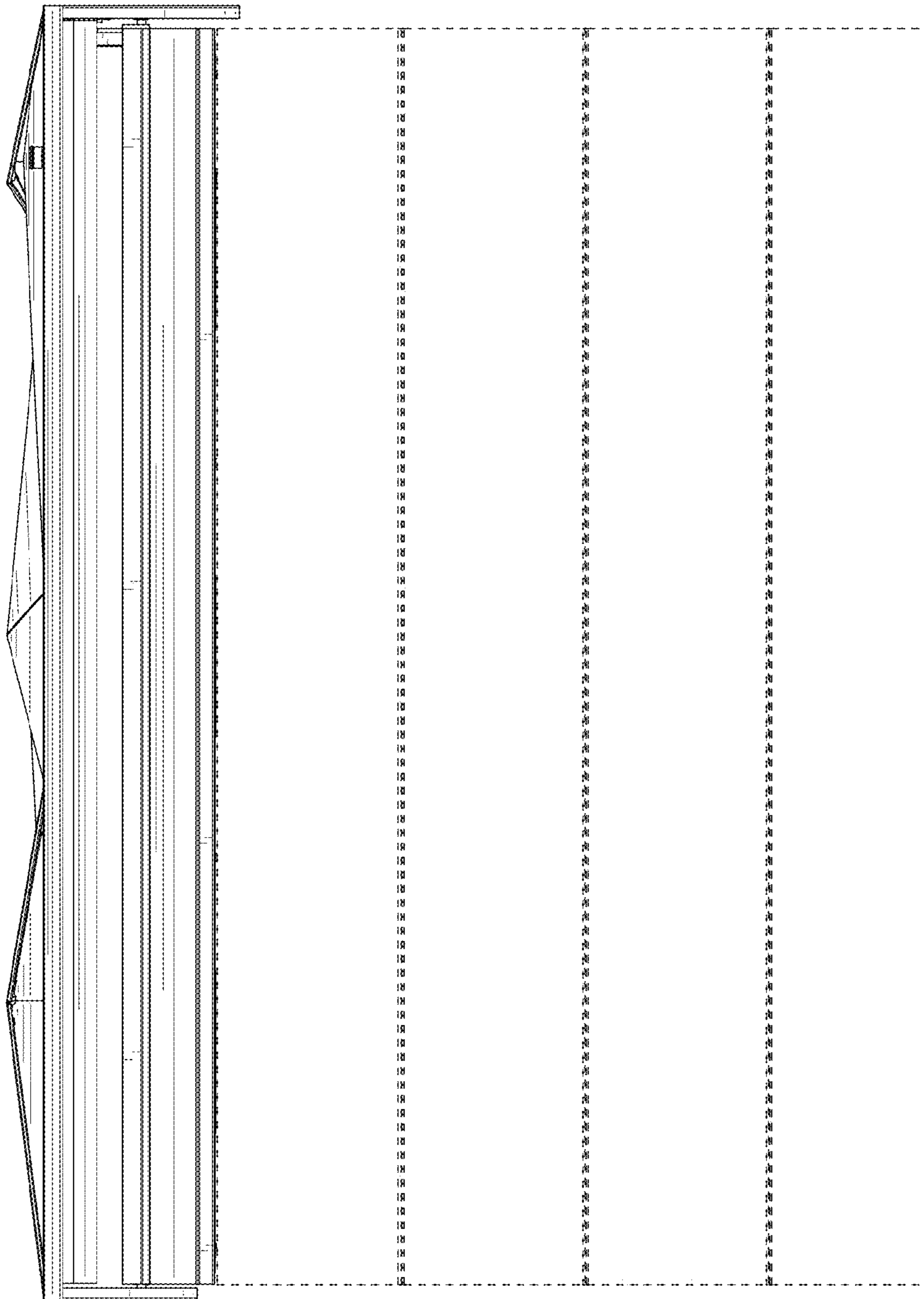

FIG. 4

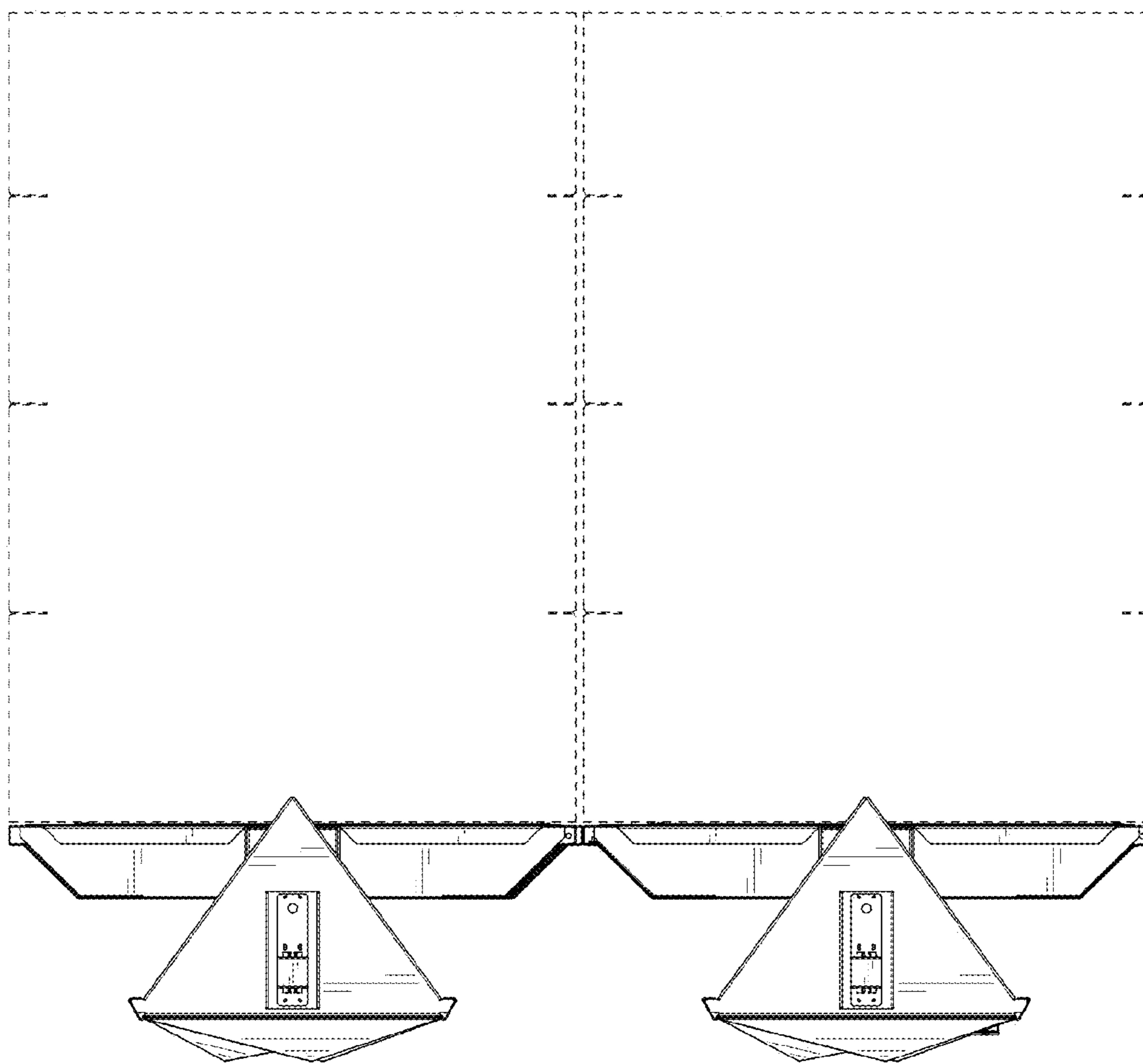

FIG. 5

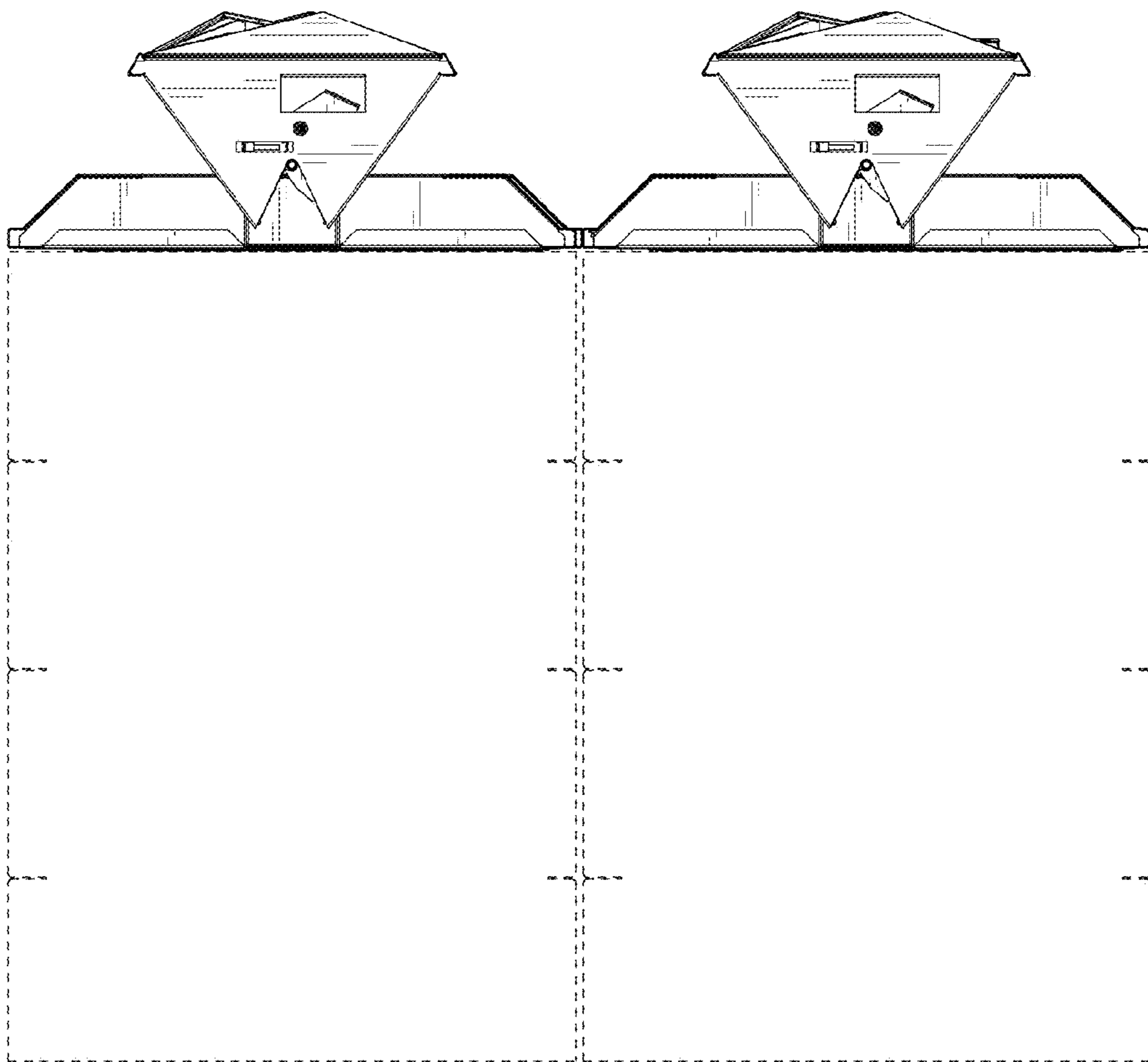

FIG. 6

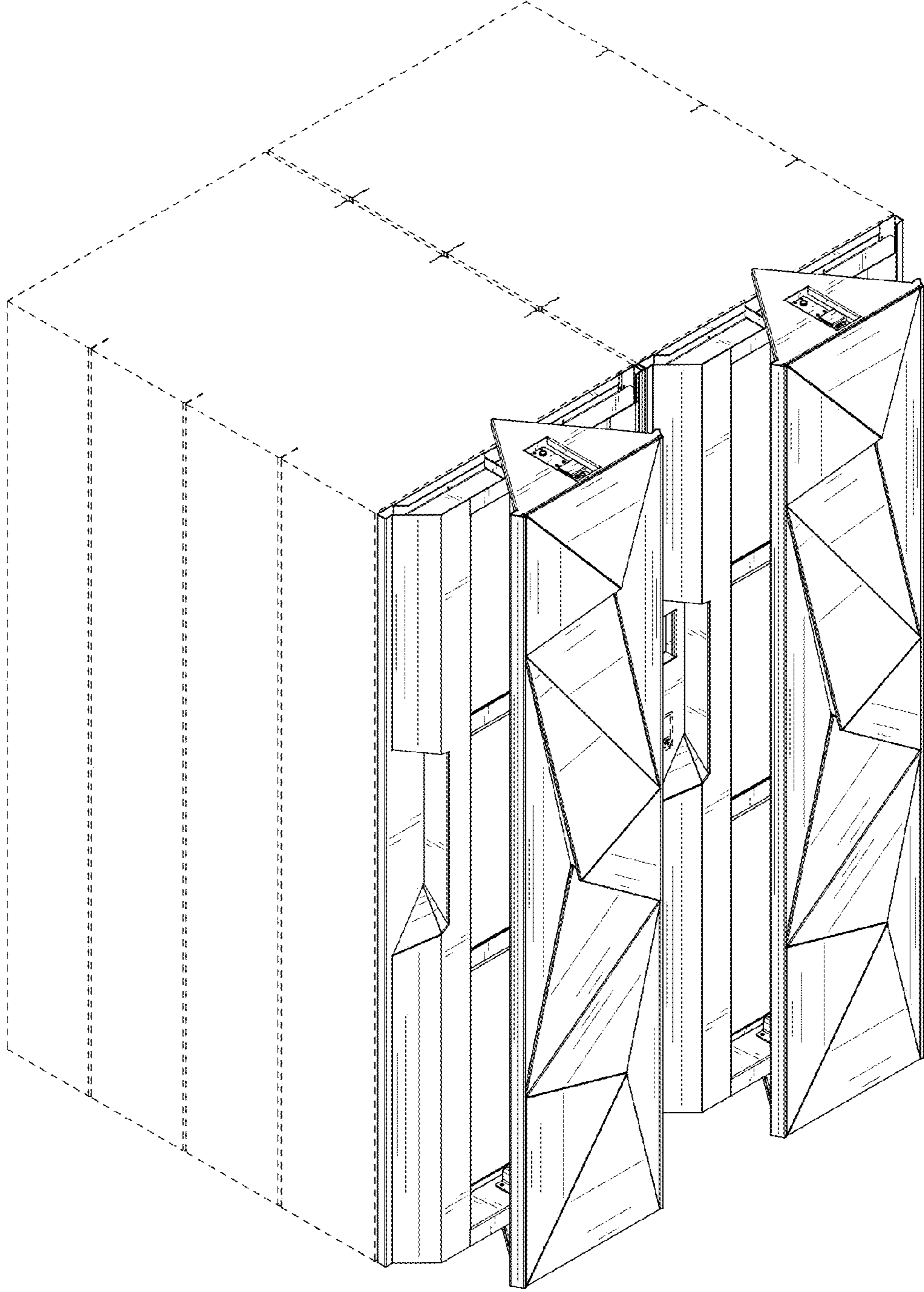

FIG. 7

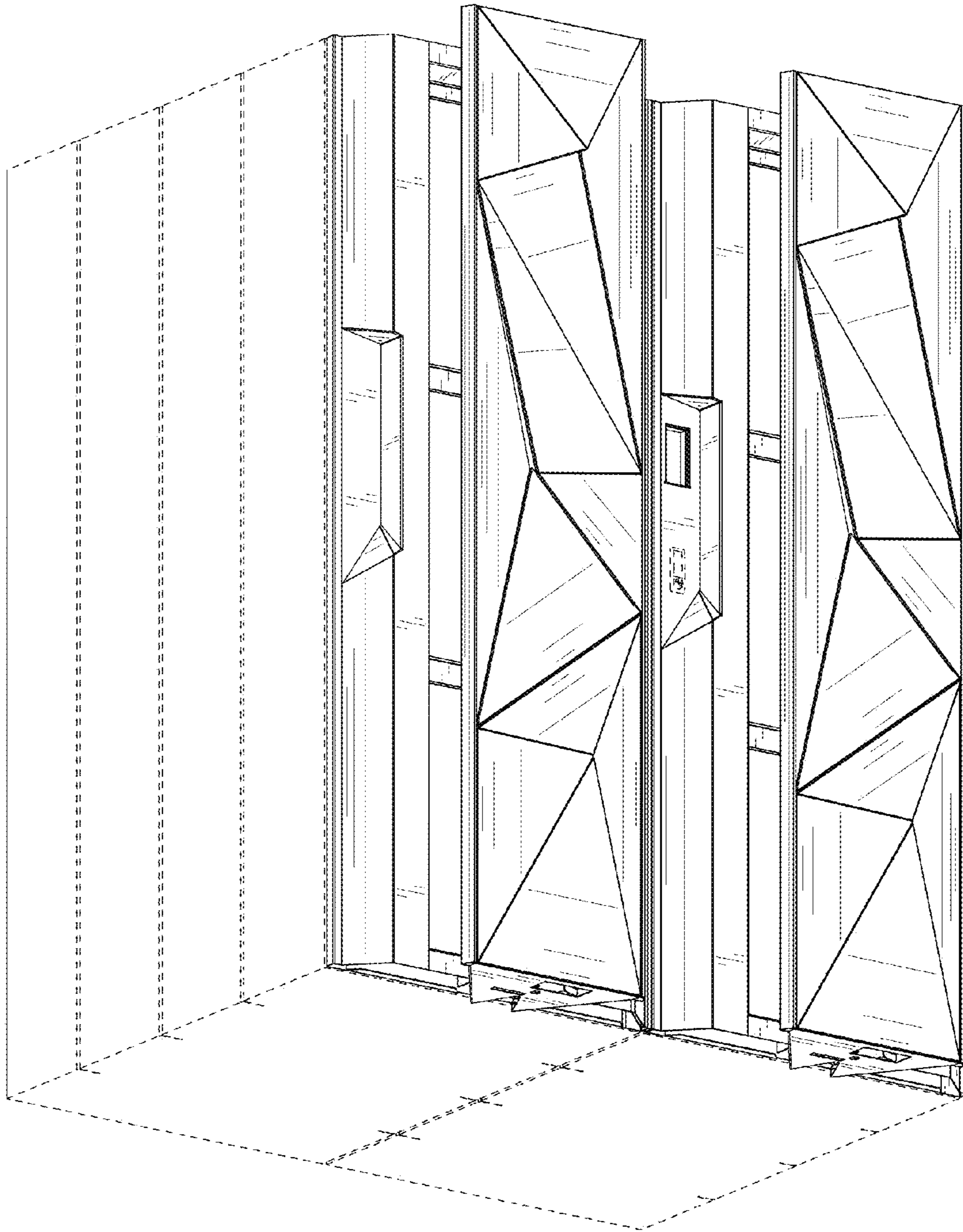

FIG. 8