



US00D694706S

(12) **United States Design Patent**
Kuo

(10) **Patent No.:** **US D694,706 S**
(45) **Date of Patent:** **** Dec. 3, 2013**

(54) **CHARGER**

(75) Inventor: **Ming-Chou Kuo**, Taipei (TW)

(73) Assignee: **Powertech Industrial Co., Ltd.**, New Taipei (TW)

(**) Term: **14 Years**

(21) Appl. No.: **29/397,792**

(22) Filed: **Jul. 20, 2011**

(30) **Foreign Application Priority Data**

May 27, 2011 (TW) 100302663

(51) **LOC (9) Cl.** **13-02**

(52) **U.S. Cl.**
USPC **D13/108; D13/137.2**

(58) **Field of Classification Search**
USPC D13/107–110, 118–119, 137.1–137.4,
D13/139.1, 139.4, 184, 199; D14/217, 251,
D14/253, 432, 434; 320/107–115
See application file for complete search history.

(56) **References Cited**

U.S. PATENT DOCUMENTS

- D361,315 S * 8/1995 Wedell et al. D13/160
- D366,453 S * 1/1996 Boesel et al. D13/137.2
- D442,916 S * 5/2001 Tong et al. D13/137.2
- D469,063 S * 1/2003 Nieto et al. D13/137.2
- D479,823 S * 9/2003 Andre et al. D13/110
- D529,495 S * 10/2006 Kent et al. D14/356
- D549,175 S * 8/2007 Slasinski D13/137.1
- D559,782 S * 1/2008 Slasinski D13/137.1
- D562,230 S * 2/2008 Houghton D13/107
- D562,231 S * 2/2008 Osiecki et al. D13/107
- D564,965 S * 3/2008 Martinez D13/137.2
- D582,346 S * 12/2008 Zhou D13/137.2
- D595,722 S * 7/2009 Miyawaki D14/447
- D618,689 S * 6/2010 Shimizu D14/434

- D619,535 S * 7/2010 Shi D13/137.2
- D621,346 S * 8/2010 Navid D13/108
- D628,153 S * 11/2010 Fujii et al. D13/108
- 7,868,589 B2 * 1/2011 McSweyn et al. 320/114
- D633,042 S * 2/2011 Houghton et al. D13/110
- D638,789 S * 5/2011 Markowitz D13/108
- D651,974 S * 1/2012 Benedetti D13/137.2
- D652,380 S * 1/2012 Chen et al. D13/110
- D653,209 S * 1/2012 Lee D13/110
- D666,968 S * 9/2012 Huang D13/110
- D680,953 S * 4/2013 Kuo D13/137.2
- D683,310 S * 5/2013 McSweyn D13/108
- 2010/0315036 A1 12/2010 Liao

FOREIGN PATENT DOCUMENTS

TW 97136046 4/2010

* cited by examiner

Primary Examiner — Rosemary K Tarca

(74) *Attorney, Agent, or Firm* — Li & Cai Intellectual Property (USA) Office

(57) **CLAIM**

The ornamental design for a “charger,” as shown and described.

DESCRIPTION

FIG. 1 is a perspective view of a “charger” showing my new design;
FIG. 2 is a front view thereof;
FIG. 3 is a rear view thereof;
FIG. 4 is a left side view thereof;
FIG. 5 is a right side view thereof;
FIG. 6 is a top view thereof;
FIG. 7 is a bottom view thereof;
FIG. 8 is a perspective view thereof in an open position; and,
FIG. 9 is another perspective view thereof in a closed position.

1 Claim, 5 Drawing Sheets

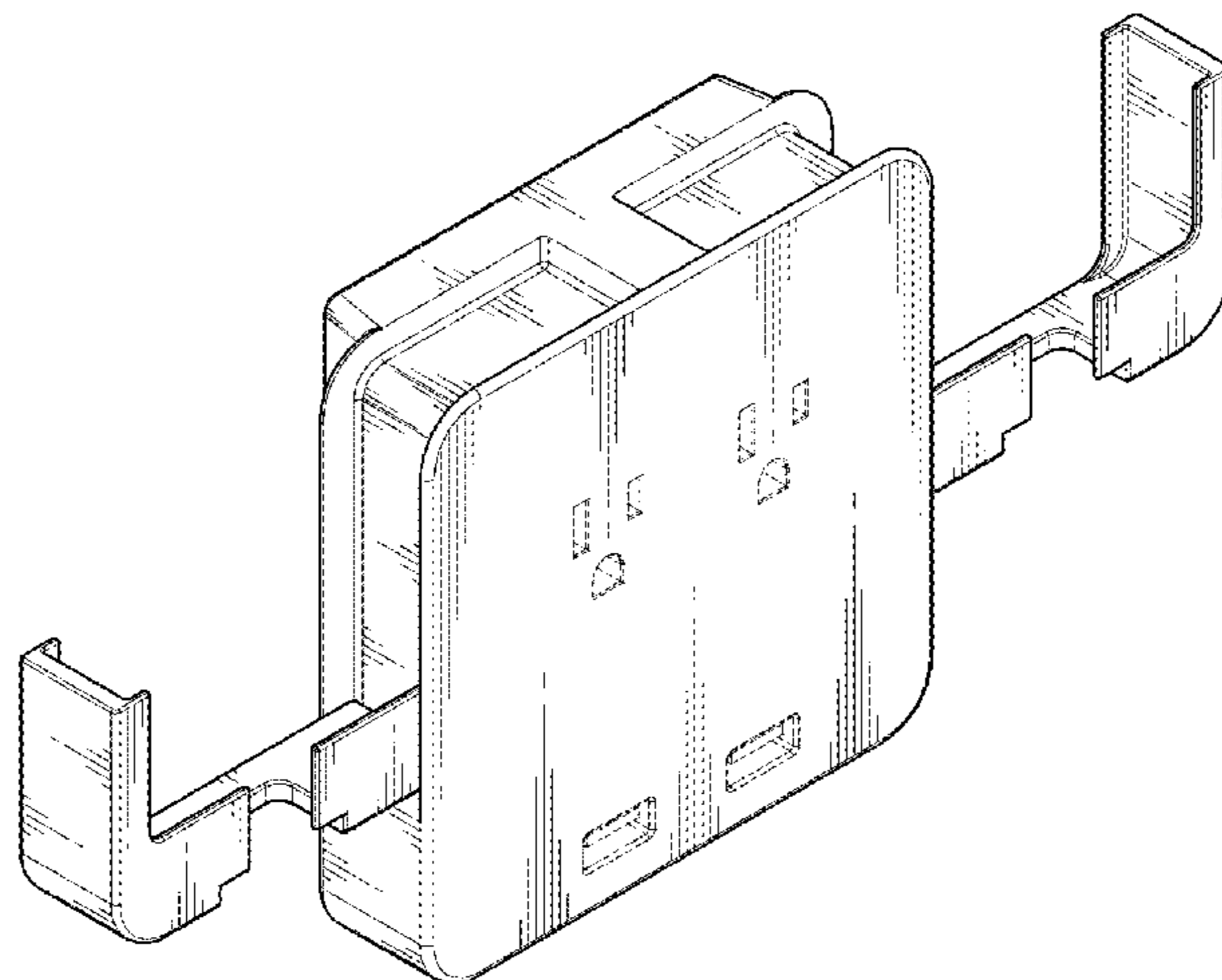

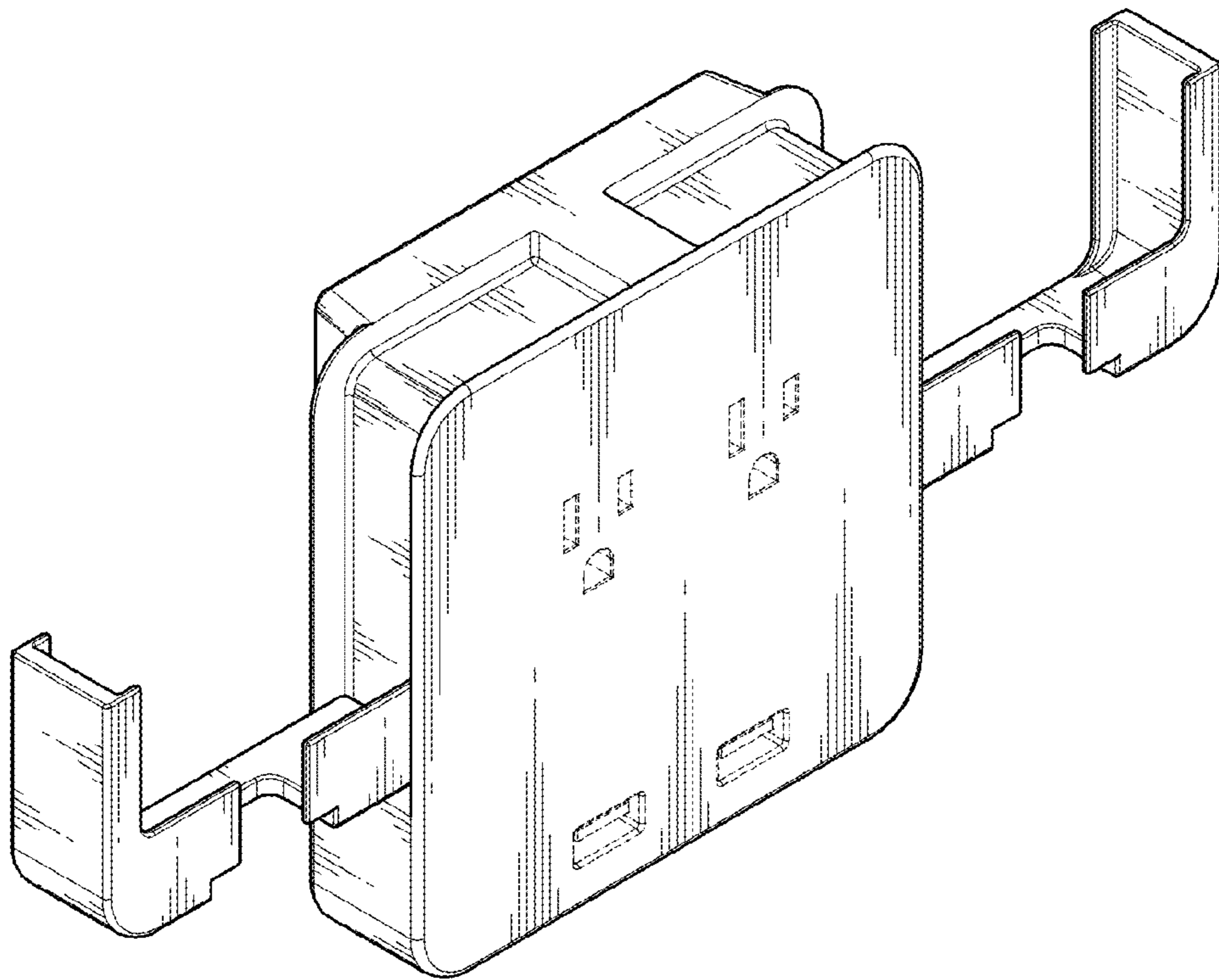

FIG. 1

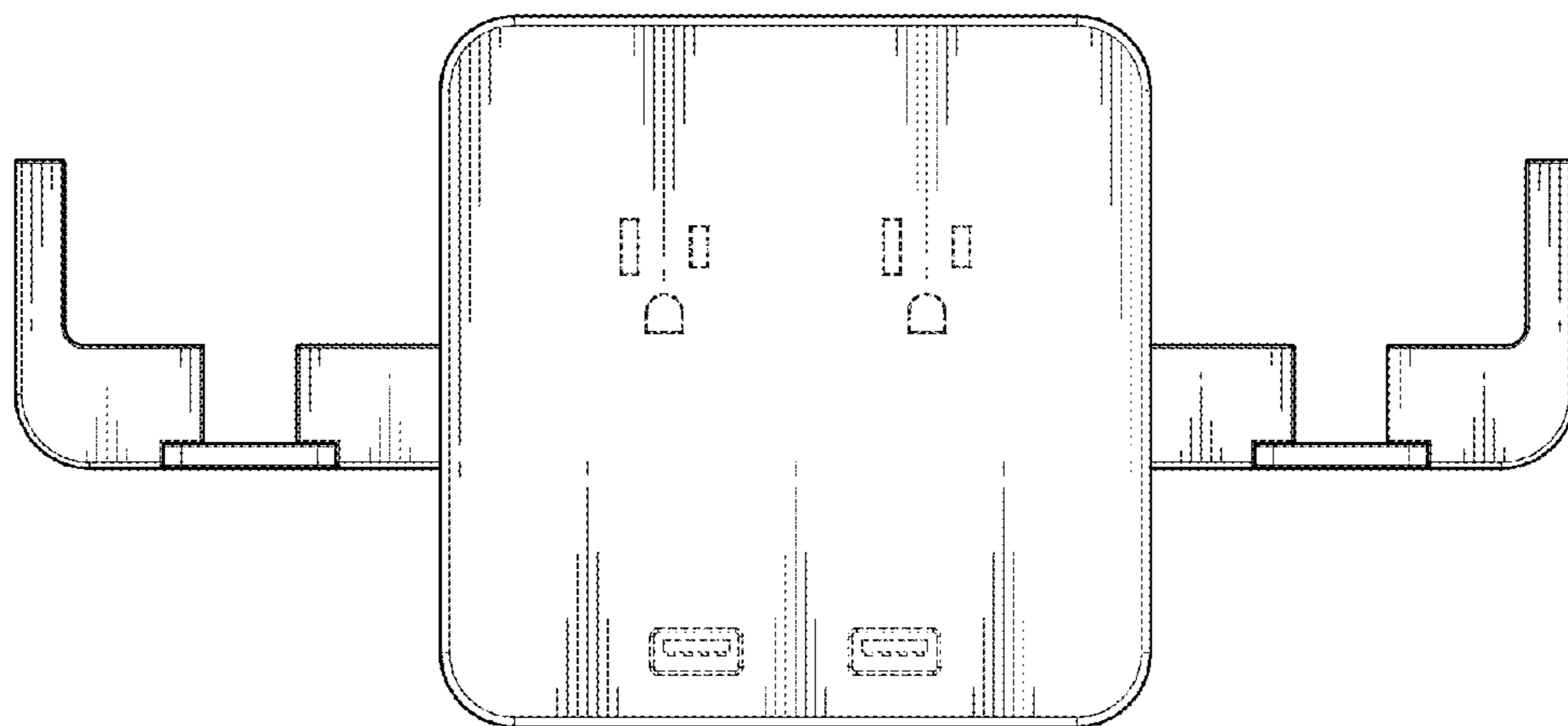

FIG. 2

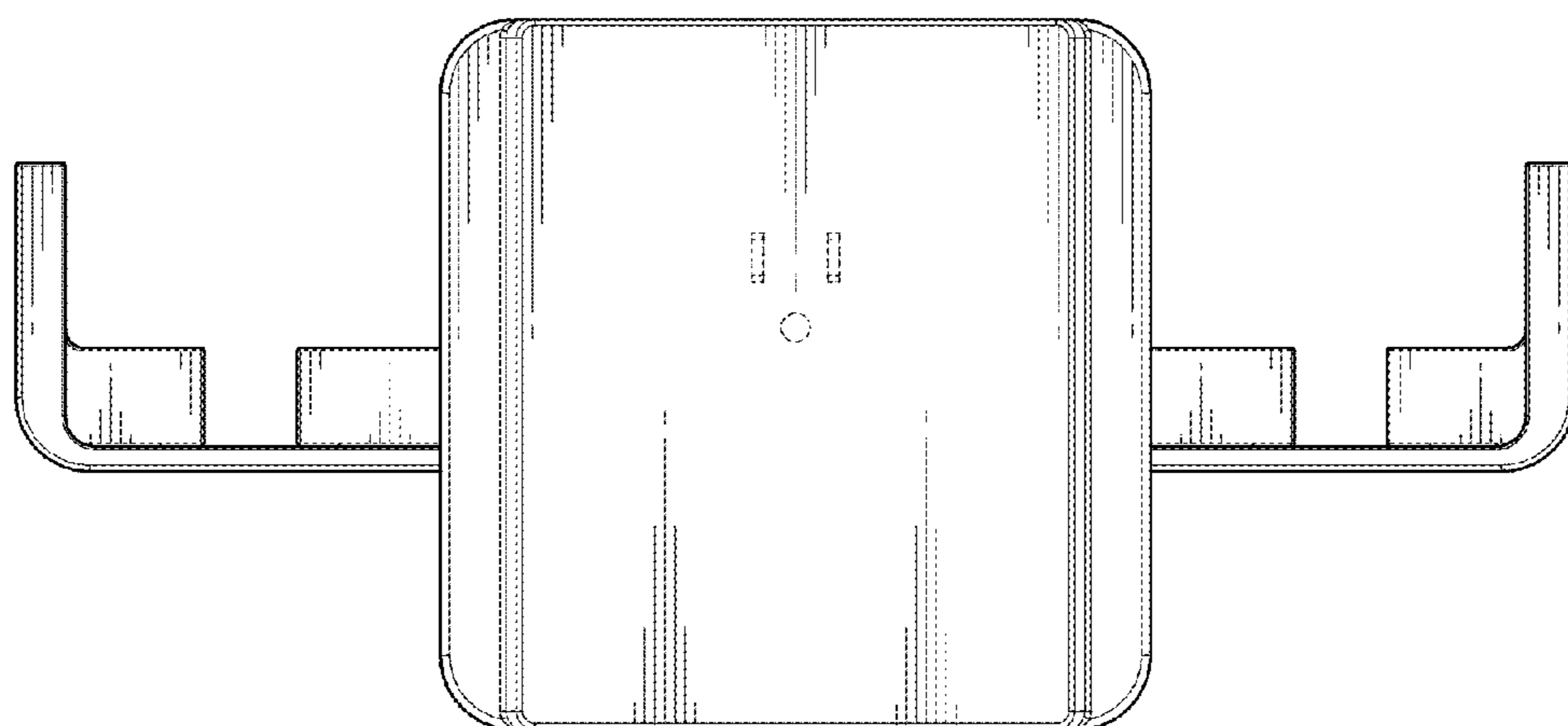

FIG. 3

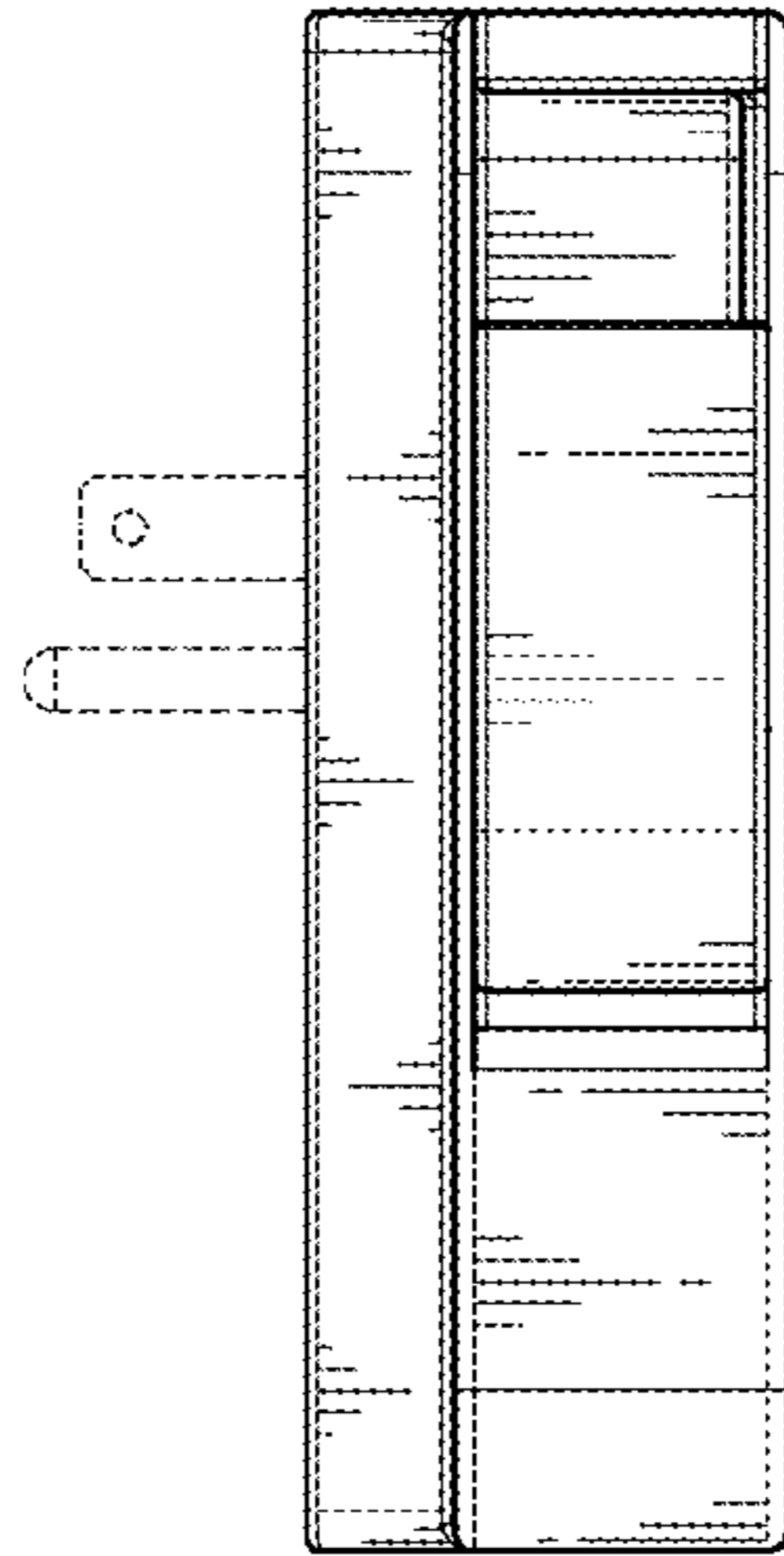

FIG. 4

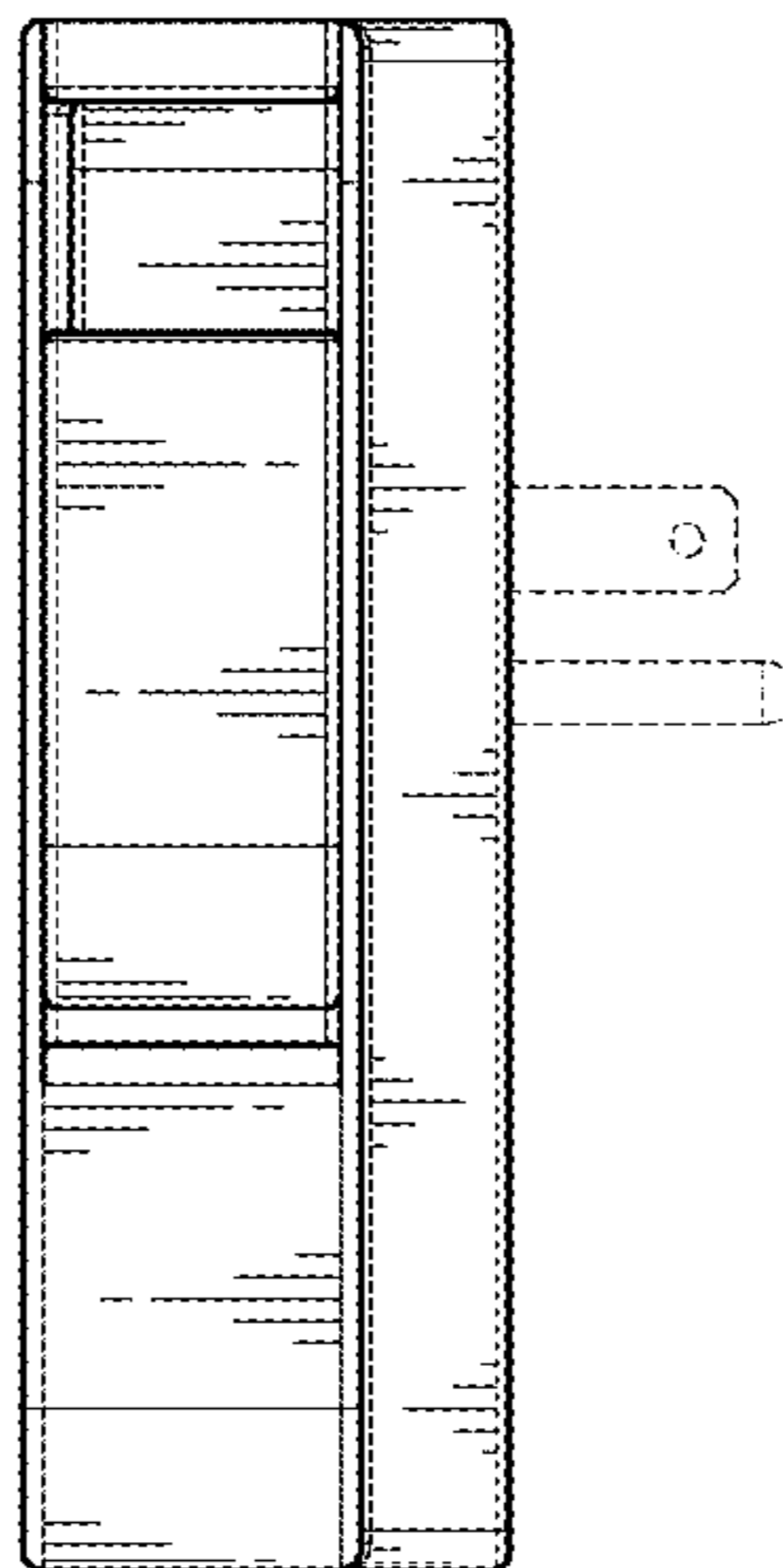

FIG. 5

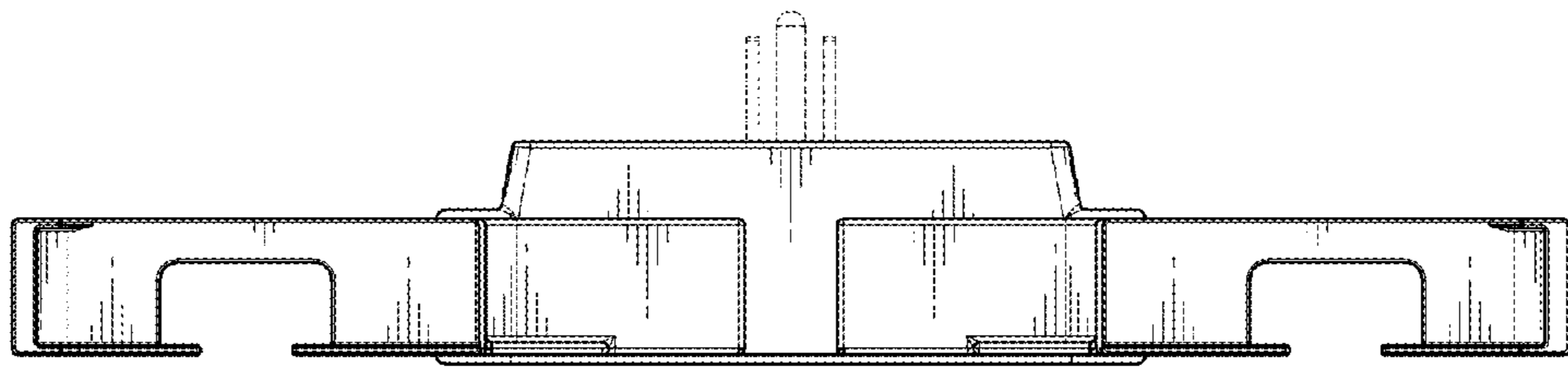

FIG. 6

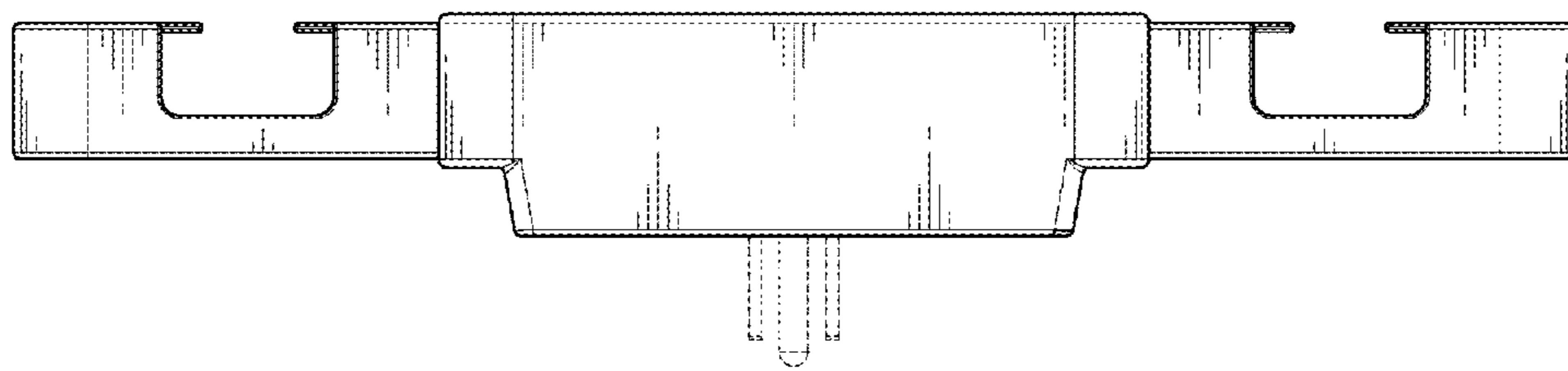

FIG. 7

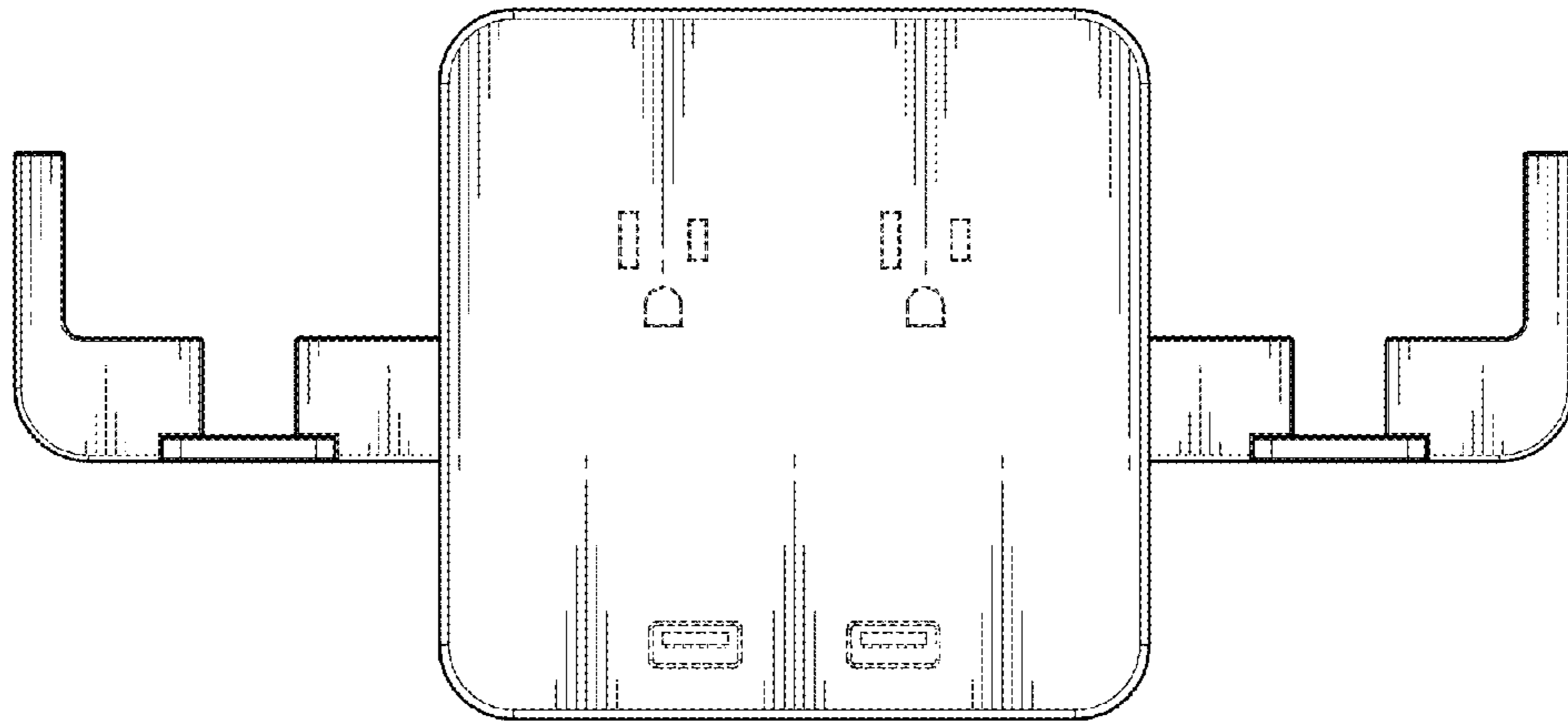

FIG. 8

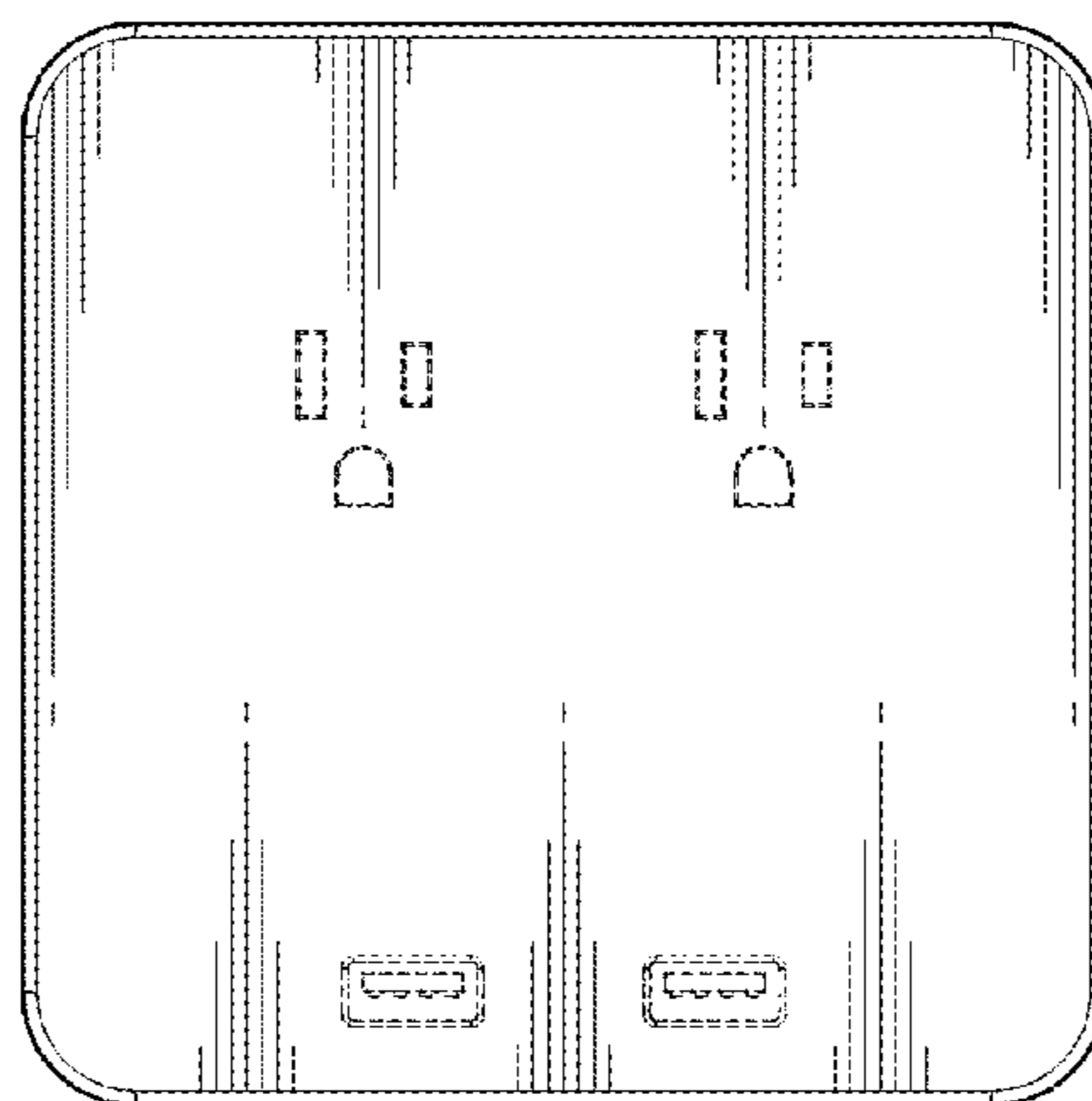

FIG. 9