

US00D694704S

(12) **United States Design Patent**  
**Cottle et al.**

(10) **Patent No.:** **US D694,704 S**

(45) **Date of Patent:** **\*\* Dec. 3, 2013**

(54) **PORTABLE POWER SUPPLY FOR JUMP STARTING A VEHICLE**

(71) Applicant: **Associated Equipment Corporation,**  
St. Louis, MO (US)

(72) Inventors: **Kimberly A. Cottle,** Weldon Spring,  
MO (US); **Gary J. Mackey,** Troy, MI  
(US); **Mark Kurth,** Beverly Shores, IN  
(US); **John Olson,** Chicago, IL (US)

(73) Assignee: **Associated Equipment Corporation,**  
St. Louis, MO (US)

(\*\*) Term: **14 Years**

(21) Appl. No.: **29/453,057**

(22) Filed: **Apr. 24, 2013**

(51) **LOC (9) Cl.** ..... **13-02**

(52) **U.S. Cl.**  
USPC ..... **D13/107**

(58) **Field of Classification Search**  
USPC ..... D13/107-110, 118-119, 184, 199;  
320/103-115; D15/9  
See application file for complete search history.

(56) **References Cited**

**U.S. PATENT DOCUMENTS**

D264,962 S *	6/1982	Fellmann	.....	D13/110
D280,318 S *	8/1985	Barone	.....	D13/110
D425,019 S *	5/2000	Zheng	.....	D13/110

D444,125 S *	6/2001	Shy	.....	D13/110
D464,619 S *	10/2002	Krieger et al.	.....	D13/110
D464,935 S *	10/2002	Krieger et al.	.....	D13/110
D474,738 S *	5/2003	Ishii et al.	.....	D13/110
D506,974 S *	7/2005	Li	.....	D13/107
D535,251 S *	1/2007	Kwong	.....	D13/107
D538,739 S *	3/2007	Zheng	.....	D13/107
D595,222 S *	6/2009	Ellsworth	.....	D13/107
D601,496 S *	10/2009	Shum et al.	.....	D13/107
2011/0187322 A1 *	8/2011	Inskeep	.....	320/109

\* cited by examiner

*Primary Examiner* — Rosemary K Tarcza

(74) *Attorney, Agent, or Firm* — Spencer Fane; Britt & Browne LLP

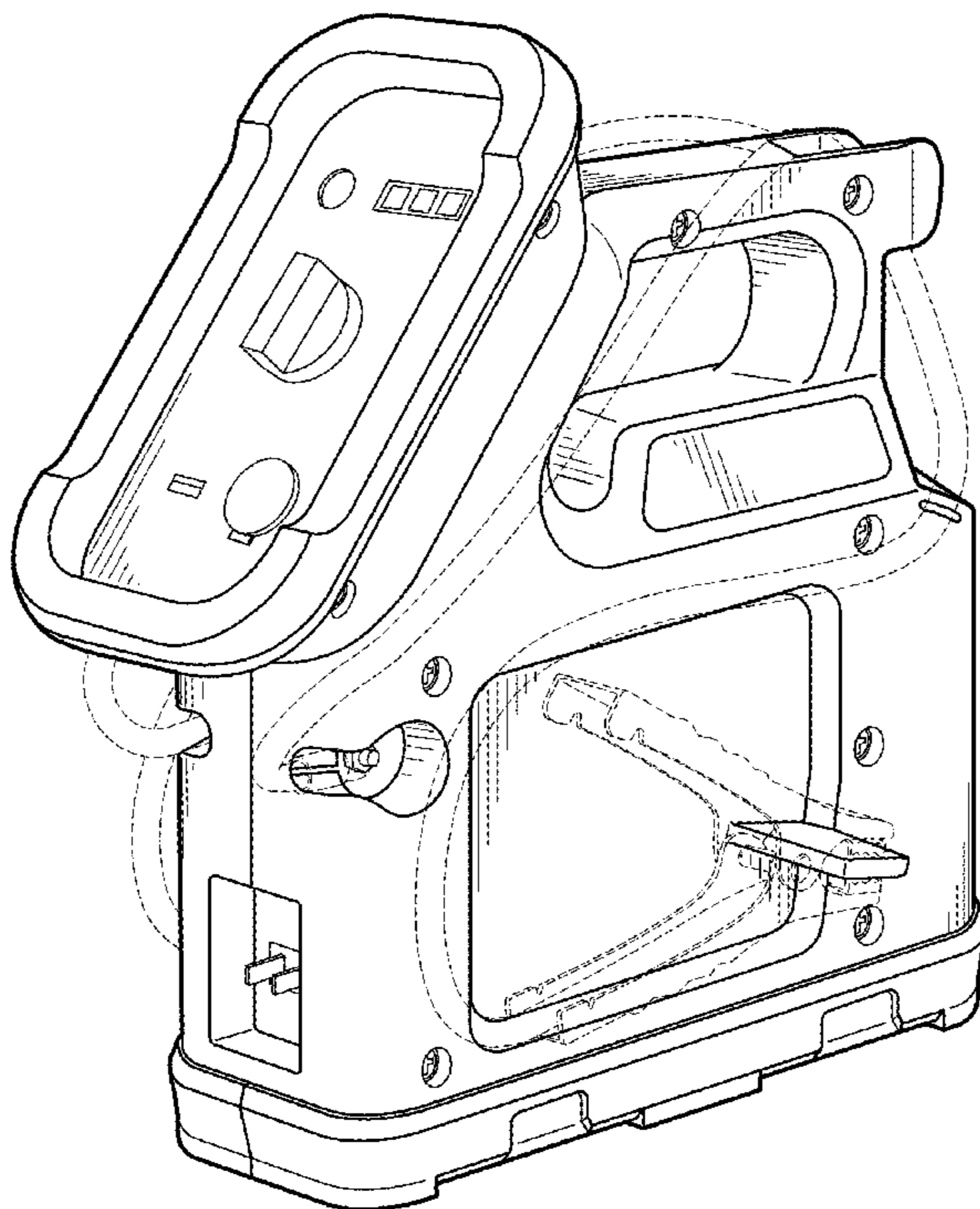
(57) **CLAIM**

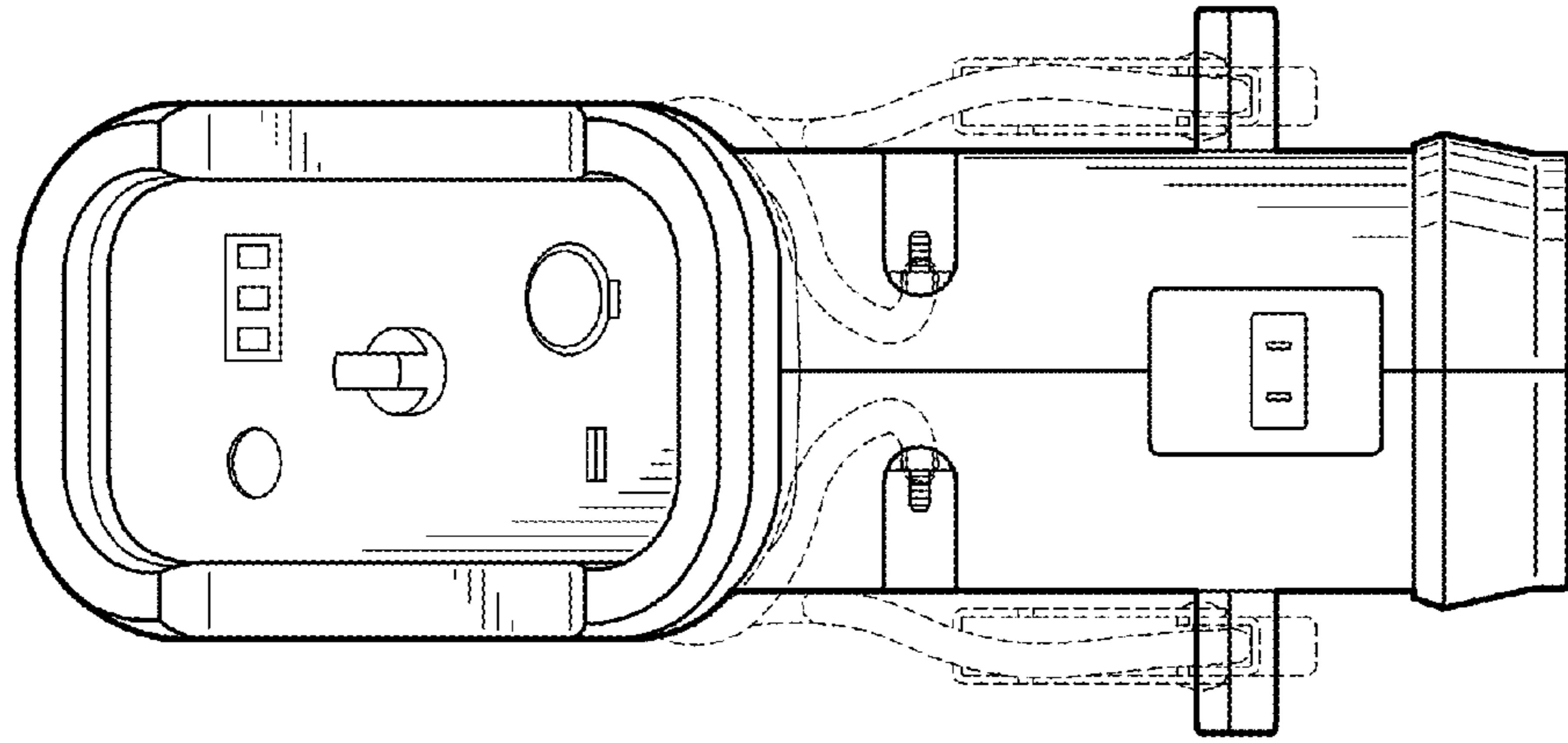
The ornamental design for the portable power supply for jump starting a vehicle, as shown and described.

**DESCRIPTION**

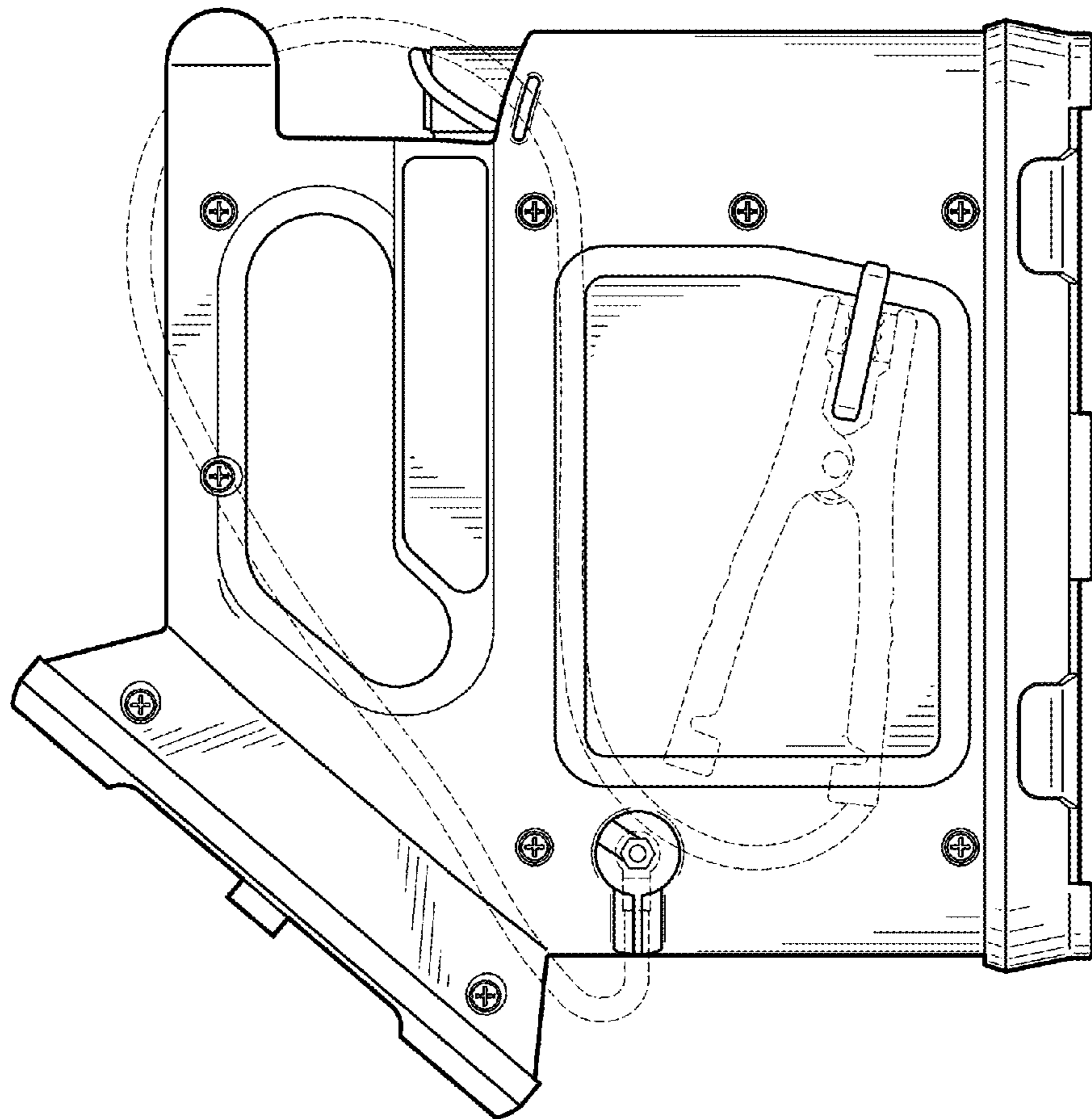
FIG. 1 is a view in side elevation from a side of the device.  
 FIG. 2 is a view in side elevation from the front of the device.  
 FIG. 3 is a view in side elevation from the side of the device opposite to that shown in FIG. 1.  
 FIG. 4 is a view in side elevation from the back of the device, opposite to that shown in FIG. 3.  
 FIG. 5 is a top plan view of the device.  
 FIG. 6 is a bottom plan view of the device; and,  
 FIG. 7 is a perspective view of the device.  
 The dashed line depiction of the clamp and cable is merely to show their storage arrangement on the device, but forms no part of the design sought to be patented.

**1 Claim, 4 Drawing Sheets**

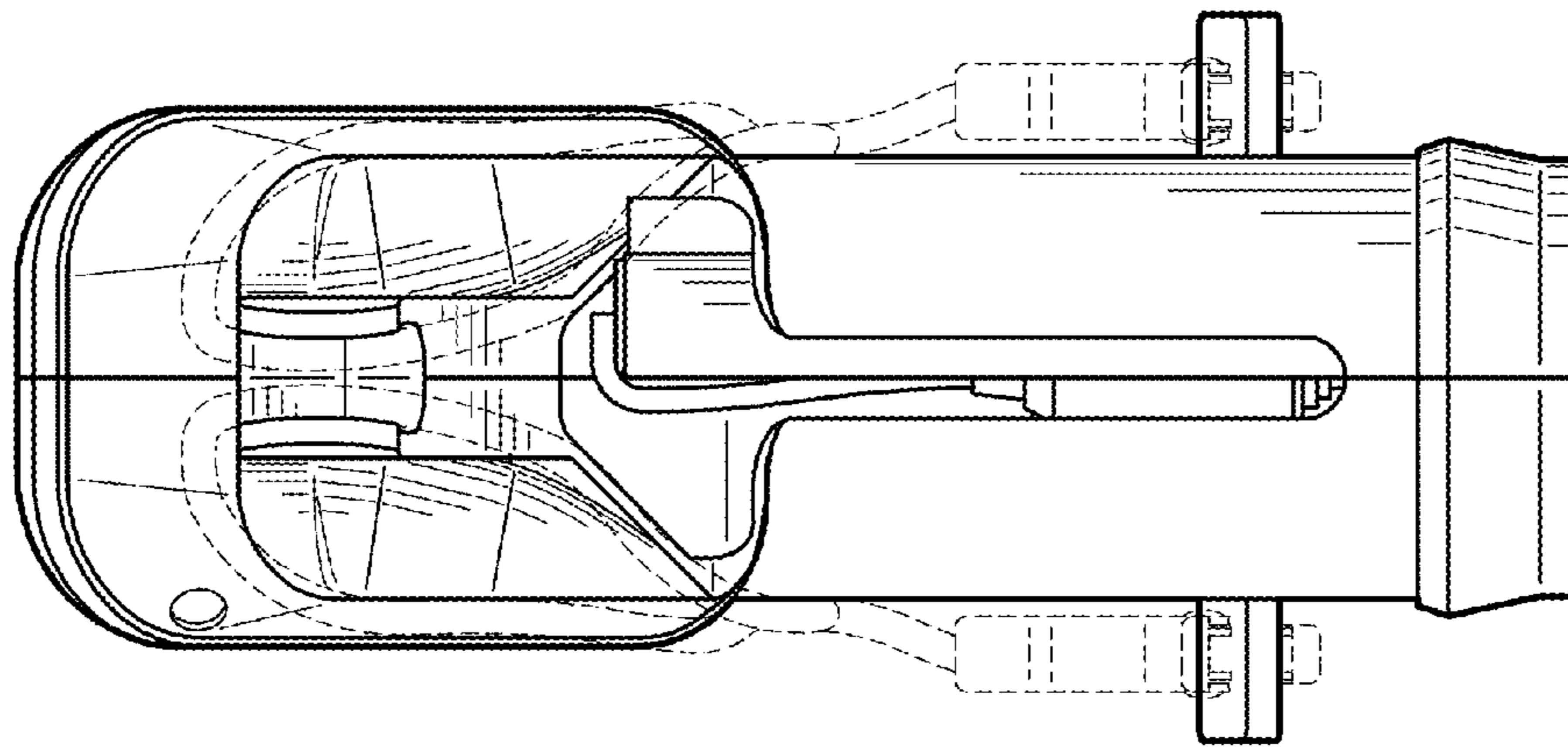




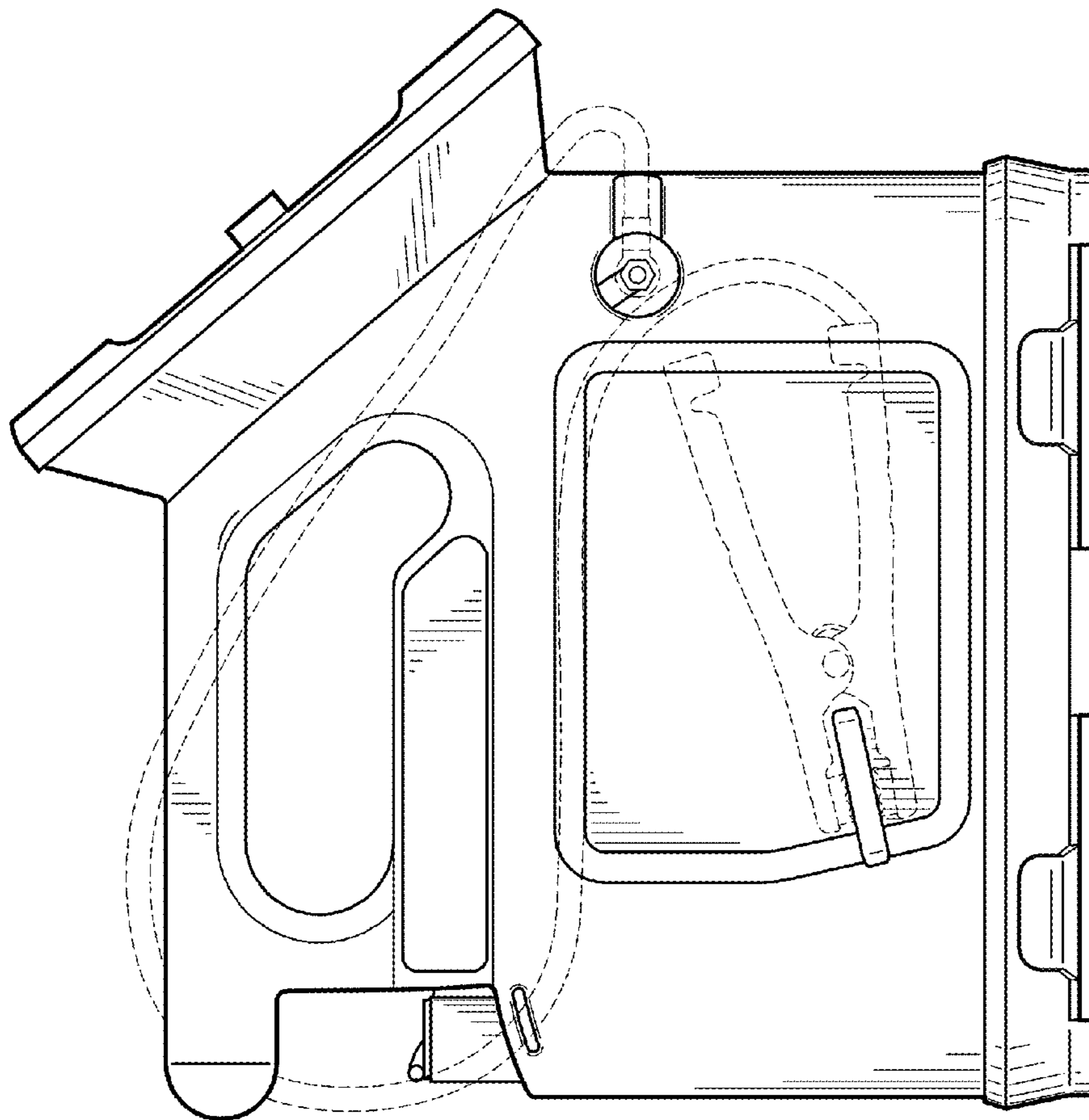
*Fig. 2*



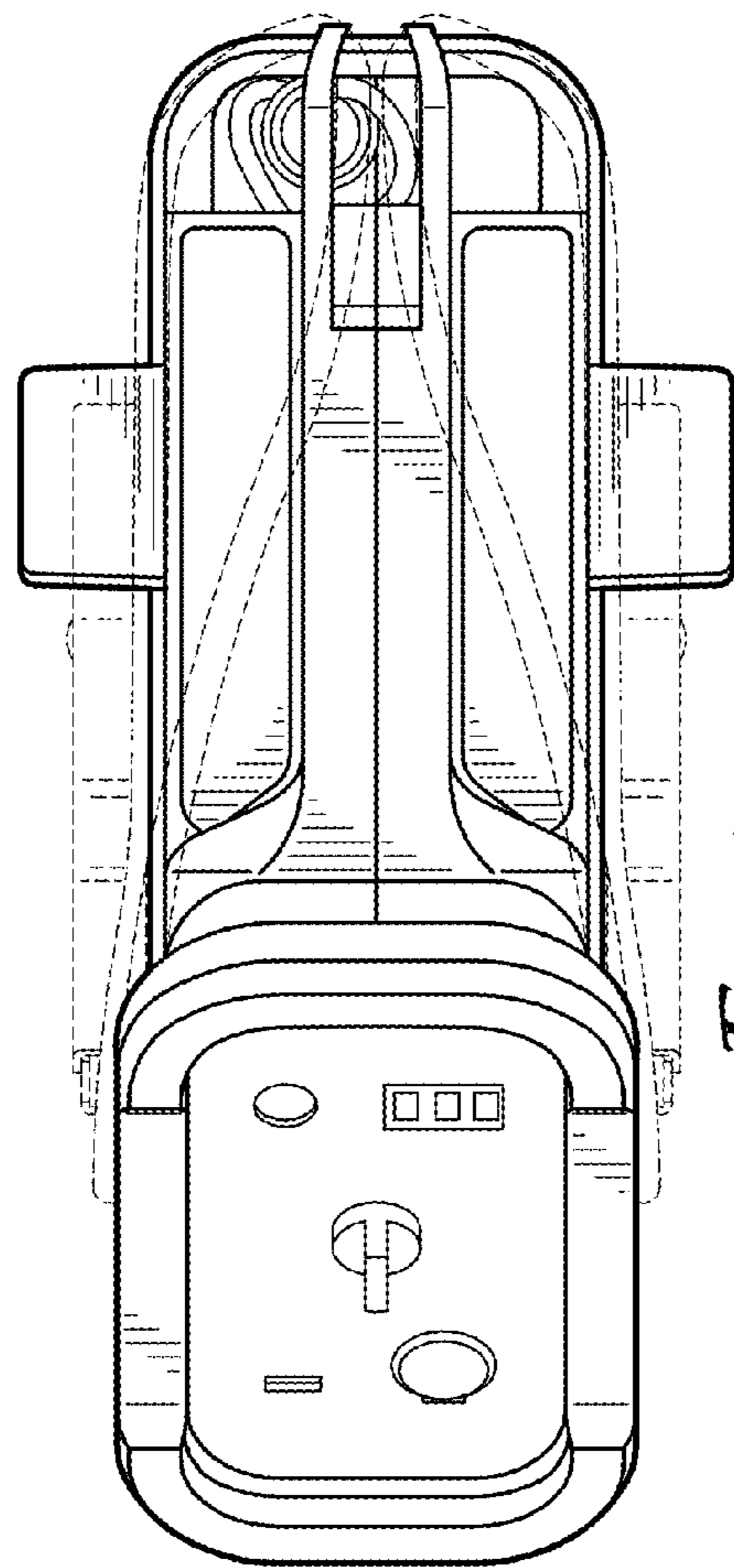
*Fig. 1*



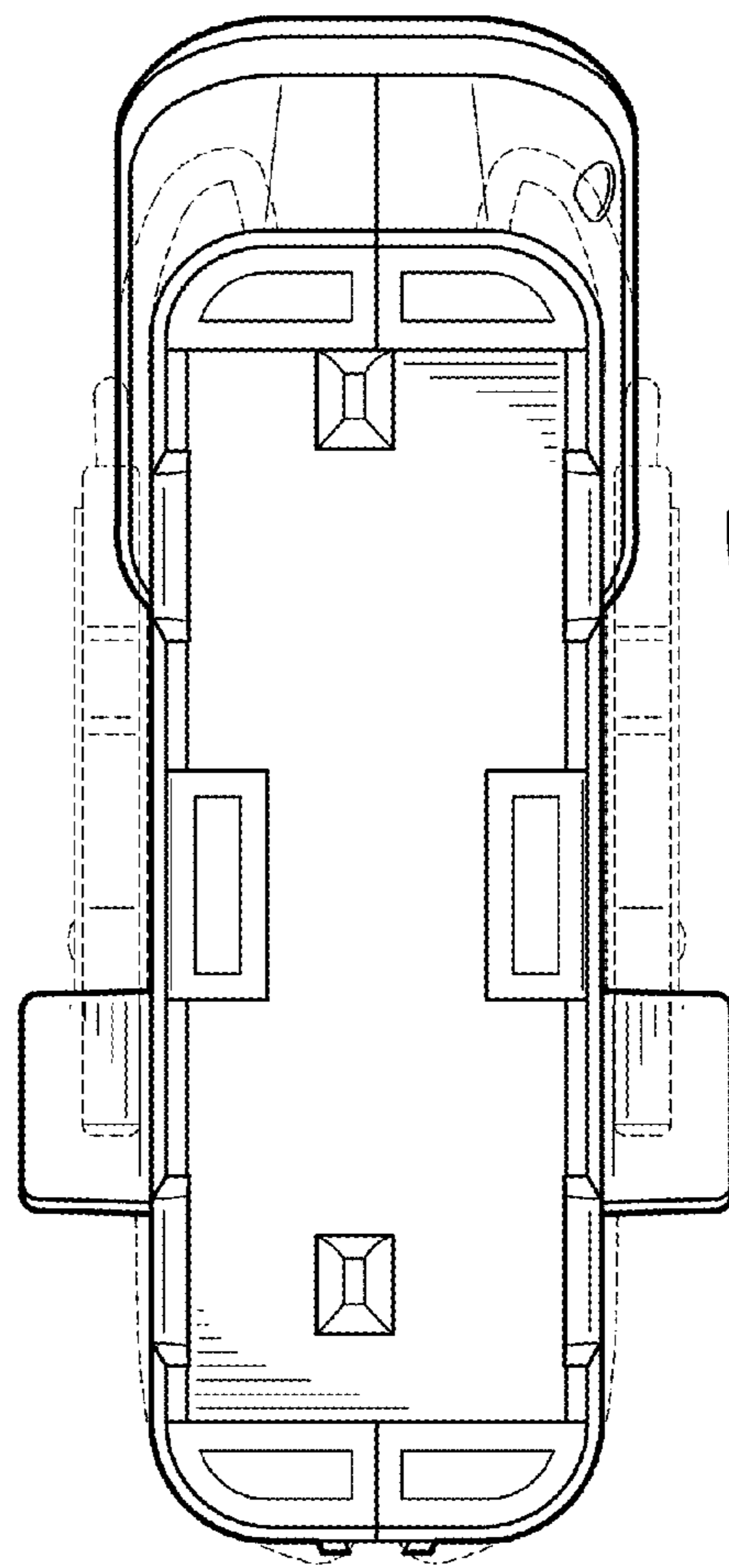
*Fig. 4*



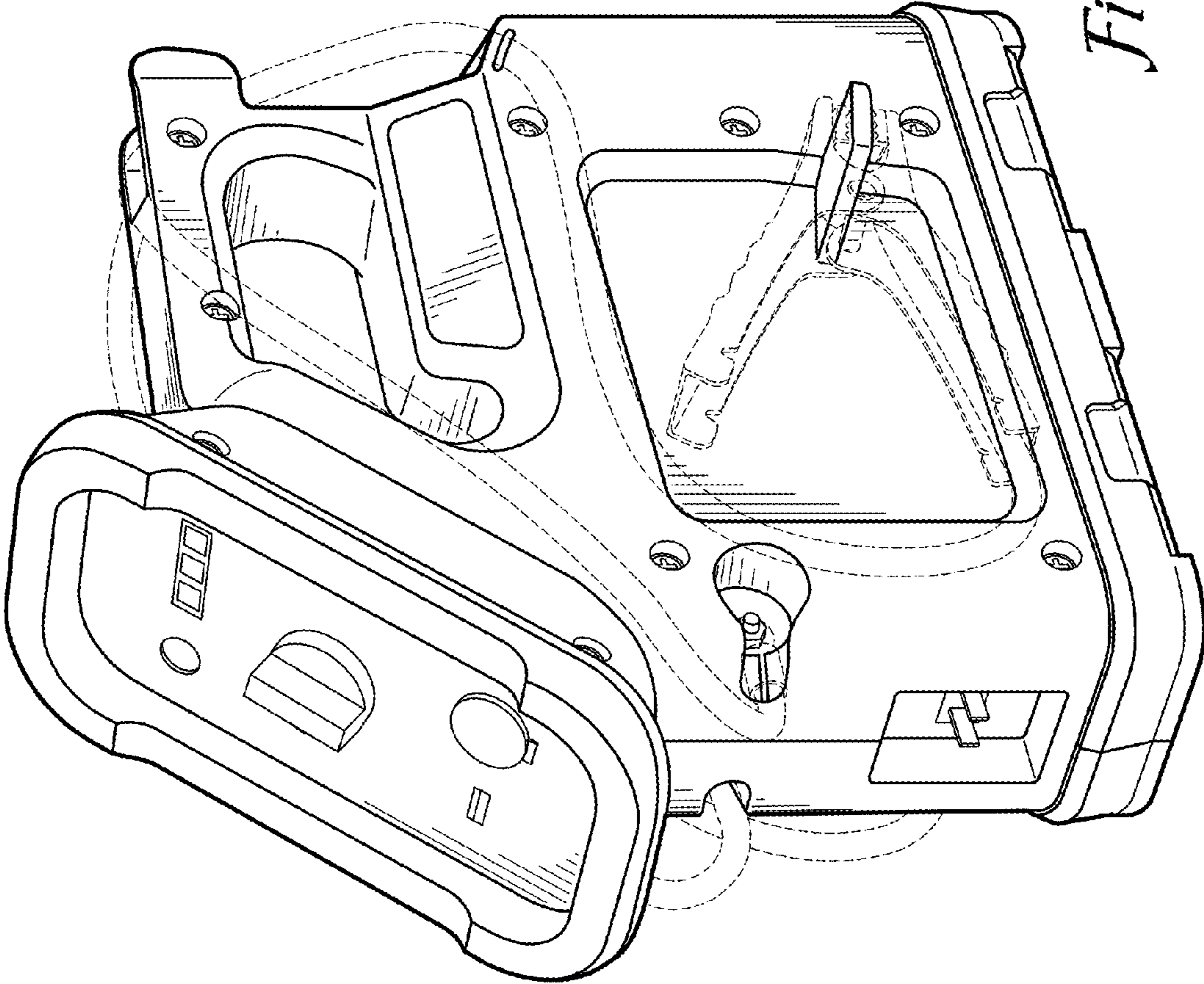
*Fig. 3*



*Fig. 5*



*Fig. 6*



*Fig. 7*