

US00D694699S

(12) **United States Design Patent**  
**Barram**

(10) **Patent No.:** **US D694,699 S**  
(45) **Date of Patent:** **\*\* Dec. 3, 2013**

- (54) **AUTOMOTIVE SERVICE PIT**
- (76) Inventor: **Peter J. Barram**, Lake Oswego, OR  
(US)
- (\*\*) Term: **14 Years**
- (21) Appl. No.: **29/417,539**
- (22) Filed: **Apr. 4, 2012**

6,516,478	B2 *	2/2003	Cook et al. ....	5/611
6,966,984	B1	11/2005	Solomon	
D545,263	S	6/2007	Ziaylek	
7,802,402	B2 *	9/2010	Skaggs .....	52/20
2011/0099922	A1	5/2011	Barram	

**OTHER PUBLICATIONS**

[http://www.modulube.com/DSC\\_0037.jpg](http://www.modulube.com/DSC_0037.jpg), 3pp, Lube pit, commercially available before Nov. 1, 2008.  
 New Pit Design; <http://www.atlanticautomotiveequipment.com/article.php/39/52/index.html>, visited Oct. 26, 2009.

\* cited by examiner

*Primary Examiner* — Katrina A Betton

(74) *Attorney, Agent, or Firm* — Stoel Rives LLP

(57) **CLAIM**

An automotive service pit, as shown and described.

**DESCRIPTION**

This application is also related to application Ser. No. 12/914,821 filed Oct. 28, 2010. Each of these applications is hereby incorporated by reference.

FIG. 1 is a front, top, right perspective view of an end section of an automotive service pit;

FIG. 2 is a right side elevation view thereof, the left side elevation view being a mirror image duplicate;

FIG. 3 is a front side elevation view thereof;

FIG. 4 is a rear side elevation view thereof;

FIG. 5 is a top plan view thereof; and,

FIG. 6 is a bottom plan view thereof.

In the drawings, the broken lines depict portions of the article that form no part of the claimed design.

**1 Claim, 3 Drawing Sheets**

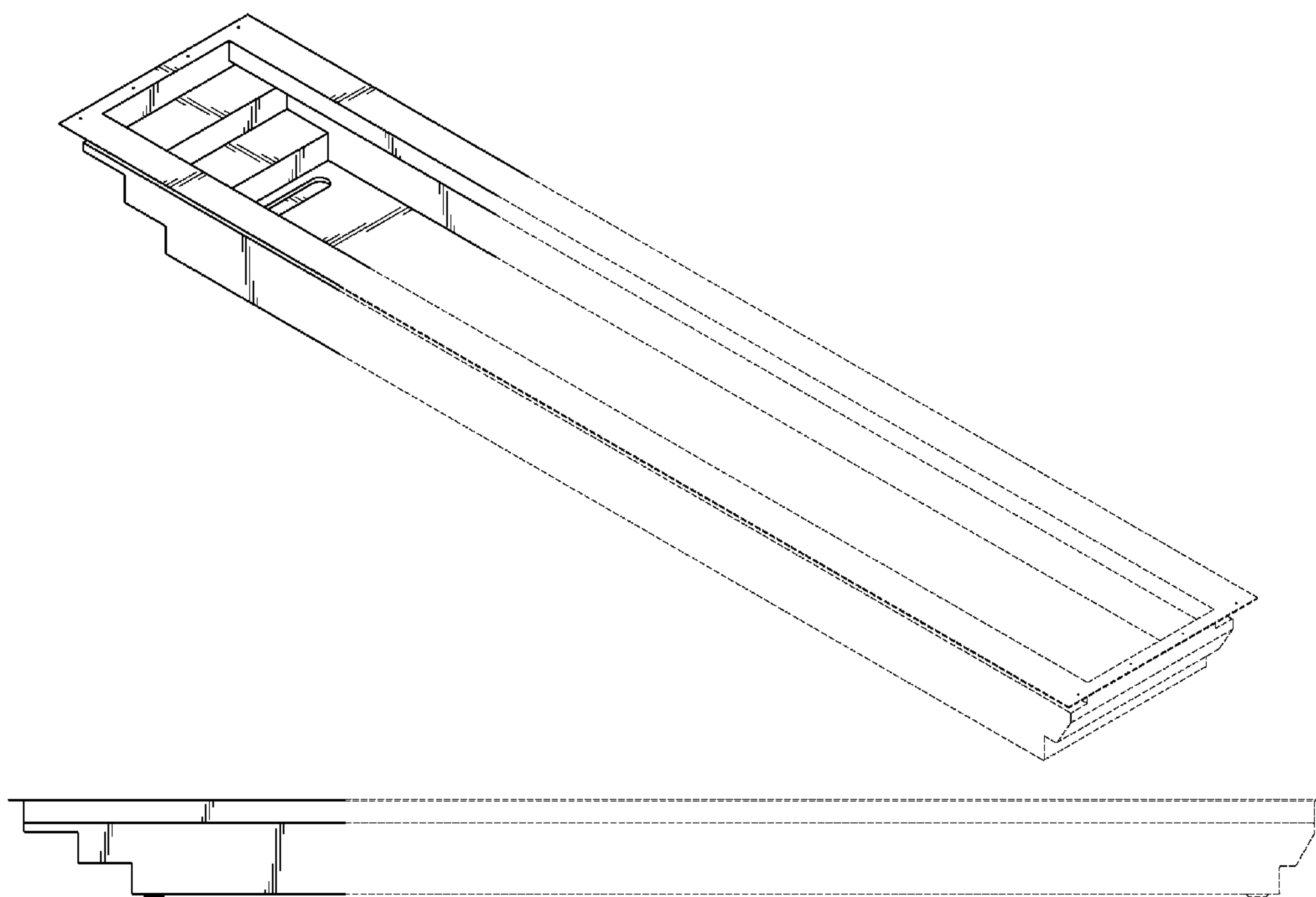
**Related U.S. Application Data**

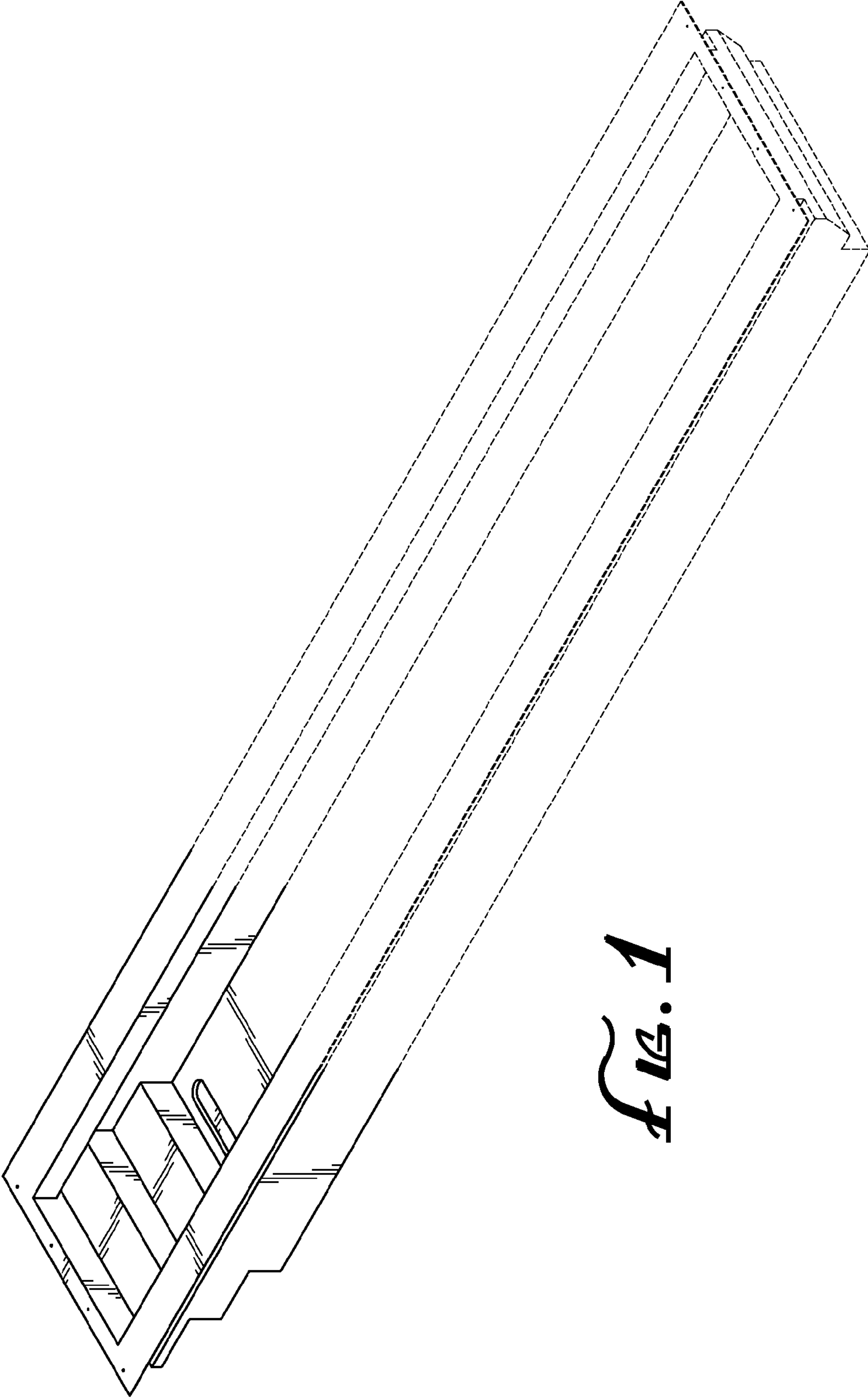
- (62) Division of application No. 29/346,572, filed on Nov. 2, 2009, now Pat. No. Des. 660,221.
- (51) **LOC (9) Cl.** ..... **12-16**
- (52) **U.S. Cl.**  
USPC ..... **D12/400**
- (58) **Field of Classification Search**  
USPC ..... D12/400, 82-83, 197, 190, 406, 411;  
D25/52; 40/218  
See application file for complete search history.

(56) **References Cited**

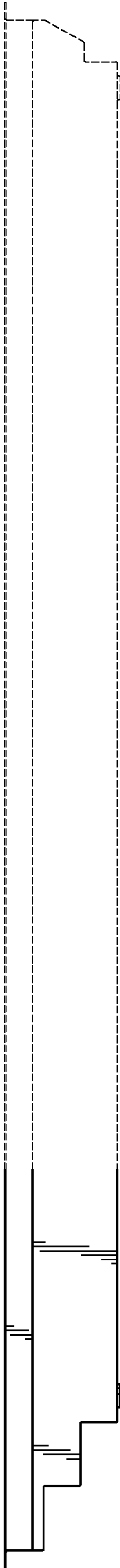
**U.S. PATENT DOCUMENTS**

1,654,073	A	12/1927	Fagan	
2,292,121	A *	8/1942	Hasenburger et al. ....	137/358
4,226,062	A	10/1980	Doane	
4,352,322	A	10/1982	Brauer	
4,789,047	A	12/1988	Knoloch	
4,960,150	A *	10/1990	Ryan .....	49/33
4,966,217	A *	10/1990	Dechambeau et al. ....	160/35
5,331,782	A	7/1994	Wohlgemuth	
5,482,093	A *	1/1996	Tremonti et al. ....	141/98
5,701,706	A	12/1997	Kreysler et al.	
5,738,160	A *	4/1998	Rice .....	160/84.06

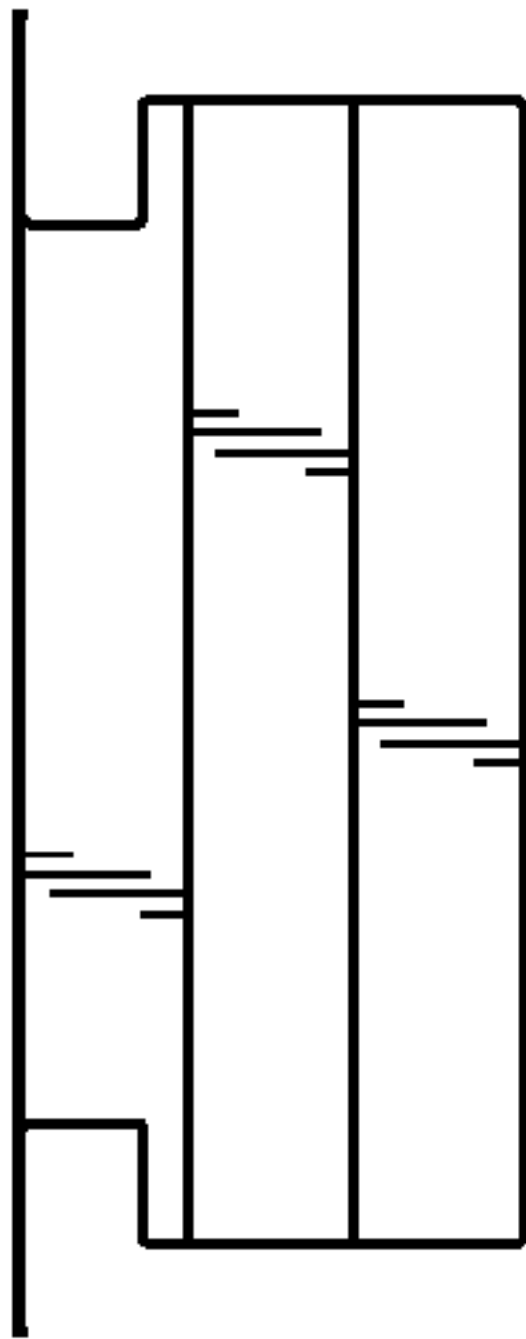




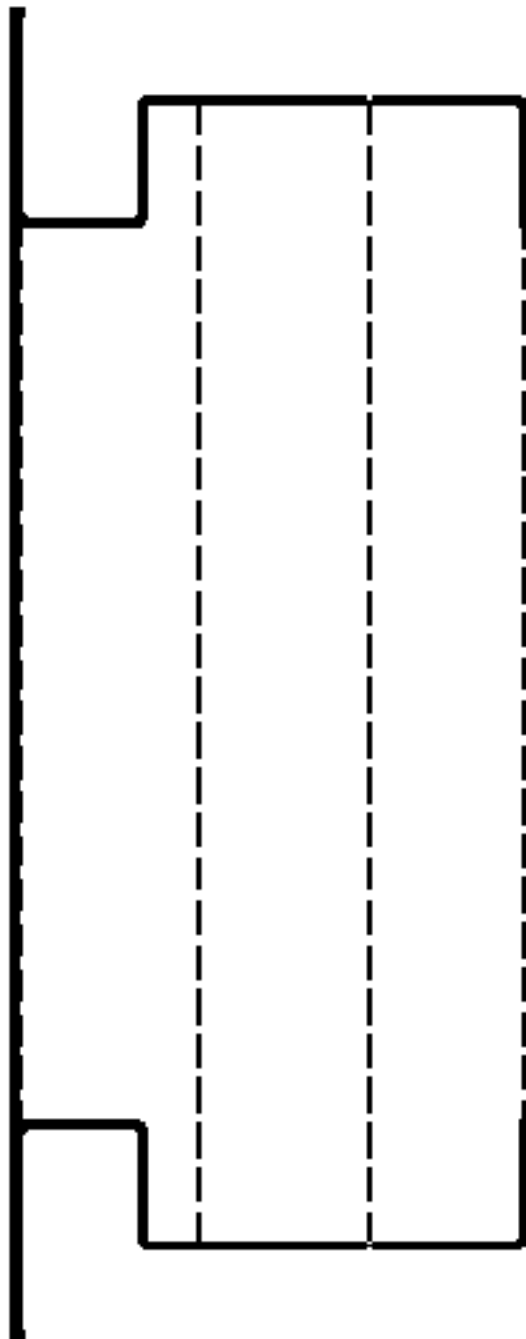
*FIG. 1*



*Fig. 2*



*Fig. 4*



*Fig. 3*

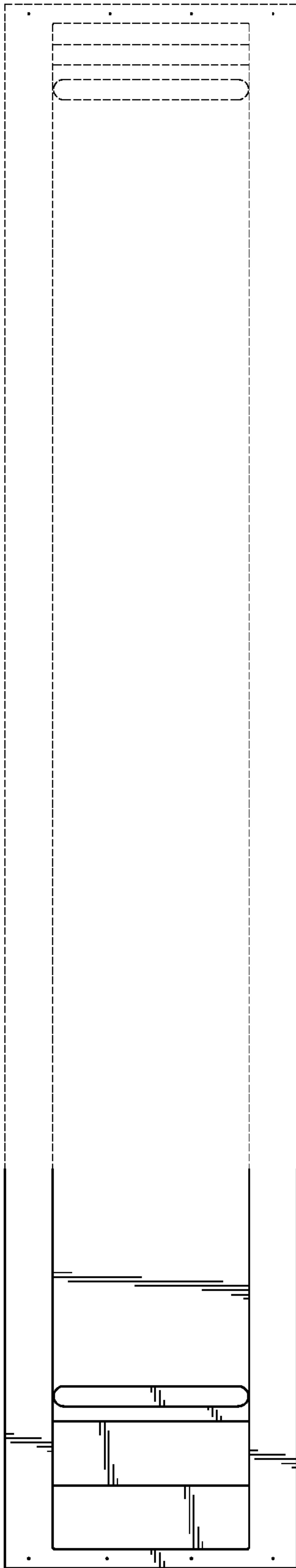


FIG. 5

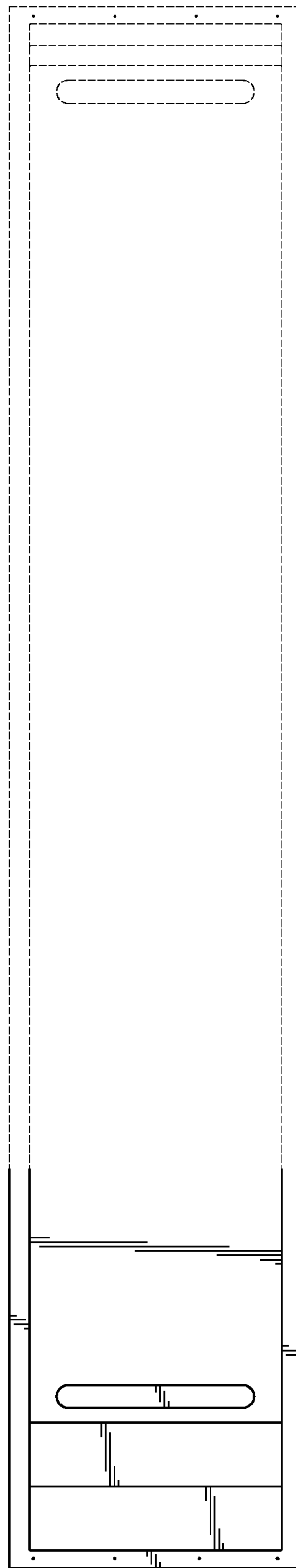


FIG. 6

UNITED STATES PATENT AND TRADEMARK OFFICE  
**CERTIFICATE OF CORRECTION**

PATENT NO. : D694,699 S  
APPLICATION NO. : 29/417539  
DATED : December 3, 2013  
INVENTOR(S) : Peter J. Barram

Page 1 of 1

It is certified that error appears in the above-identified patent and that said Letters Patent is hereby corrected as shown below:

Title Page

In the Description:

Line 1, after "application", delete "Ser. No." and insert --nos. 61/257,331 filed November 2, 2009 and-  
-.

Lines 2-3, delete "Each of these applications is hereby incorporated by reference."

Signed and Sealed this  
Twenty-third Day of December, 2014



Michelle K. Lee  
*Deputy Director of the United States Patent and Trademark Office*