

US00D694610S

(12) **United States Design Patent**
Misner

(10) **Patent No.:** **US D694,610 S**
(45) **Date of Patent:** **** Dec. 3, 2013**

- (54) **COMBINATION CONTROLLED CASH BAG LOCK**
 - (71) Applicant: **Michael O. Misner**, Lake Villa, IL (US)
 - (72) Inventor: **Michael O. Misner**, Lake Villa, IL (US)
 - (73) Assignee: **The Eastern Company**, Wheeling, IL (US)
 - (**) Term: **14 Years**
 - (21) Appl. No.: **29/442,027**
 - (22) Filed: **Nov. 16, 2012**
 - (51) **LOC (9) Cl.** **08-07**
 - (52) **U.S. Cl.**
USPC **D8/330**
 - (58) **Field of Classification Search**
USPC D8/330, 331, 339, 343, 346, 300, 303;
70/51-56, 57, 78, 95-100, 118, 124,
70/141, 207, 237; 292/2, 4, 32, 289, 290,
292/292-296
- See application file for complete search history.

| | | | |
|-------------|---------|------------------|---------|
| 3,070,986 A | 1/1963 | Hart | 70/68 |
| 3,141,536 A | 7/1964 | Fulton | 190/41 |
| 3,319,743 A | 5/1967 | Pelavin et al. | 190/210 |
| 3,557,954 A | 1/1971 | Welch | 210/614 |
| 3,580,016 A | 5/1971 | Kerr | 70/68 |
| 3,653,236 A | 4/1972 | Kerr | 70/68 |
| 3,759,073 A | 9/1973 | Rifkin | 70/68 |
| 3,785,185 A | 1/1974 | Kerr | 70/68 |
| 4,008,914 A | 2/1977 | Anderson | 292/307 |
| 4,019,353 A | 4/1977 | Christopher | 70/68 |
| 4,062,207 A | 12/1977 | Bonner | 70/68 |
| 4,118,057 A | 10/1978 | Ryan | 292/307 |
| 4,118,692 A | 10/1978 | Fitchett | 340/542 |
| 4,254,977 A | 3/1981 | Guiler | 292/320 |
| 4,353,583 A | 10/1982 | Moberg | 292/320 |
| 4,403,485 A | 9/1983 | Scherbing | 70/68 |
| 4,514,884 A | 5/1985 | Kaneko | 24/368 |
| 4,661,990 A | 4/1987 | Rifkin | 383/97 |
| 4,677,833 A | 7/1987 | Scherbing et al. | 70/68 |
| 4,691,540 A | 9/1987 | Murase | 70/68 |
| 4,697,833 A | 10/1987 | Swift | 292/318 |
| 4,733,893 A | 3/1988 | Davis et al. | 292/320 |
| 4,744,230 A | 5/1988 | Shum | 70/68 |

(Continued)

Primary Examiner — Prabhakar Deshmukh

(74) *Attorney, Agent, or Firm* — David A. Burge

(57) **CLAIM**
I claim the ornamental design for a combination controlled cash bag lock, substantially as shown and described.

- (56) **References Cited**
U.S. PATENT DOCUMENTS
- | | | | |
|-------------|---------|---------------|-----------|
| 367,877 A | 8/1887 | Whaley et al. | 292/320 |
| 777,749 A | 12/1904 | Russell | 292/307 |
| 1,950,414 A | 3/1934 | Rifkin | 70/2 |
| 1,950,415 A | 3/1934 | Rifkin | 70/2 |
| 1,964,014 A | 6/1934 | Wenk | 292/320 |
| 2,013,299 A | 9/1935 | Byrne | 292/307 |
| 2,112,795 A | 3/1938 | Strayer | 70/68 |
| 2,115,993 A | 5/1938 | Kranhold | 281/29 |
| 2,183,121 A | 12/1939 | Levine | 70/68 |
| 2,223,347 A | 12/1940 | Axthelm | 24/205 |
| 2,578,035 A | 12/1951 | Bashover | 70/68 |
| 2,677,952 A | 5/1954 | Stue | 70/68 |
| 2,741,114 A | 4/1956 | Poux | 70/68 |
| 2,826,797 A | 3/1958 | Reeves et al. | 24/205.11 |

DESCRIPTION

FIG. 1 is a left end view of a combination controlled cash bag lock showing my new design;
FIG. 2 is a top view thereof;
FIG. 3 is a front side view thereof, it being understood that a rear side view is a mirror image thereof;
FIG. 4 is a left end view thereof; and,
FIG. 5 is a right end view thereof.
The broken lines environment is for illustrative purposes only and forms no part of the claimed design.

1 Claim, 2 Drawing Sheets

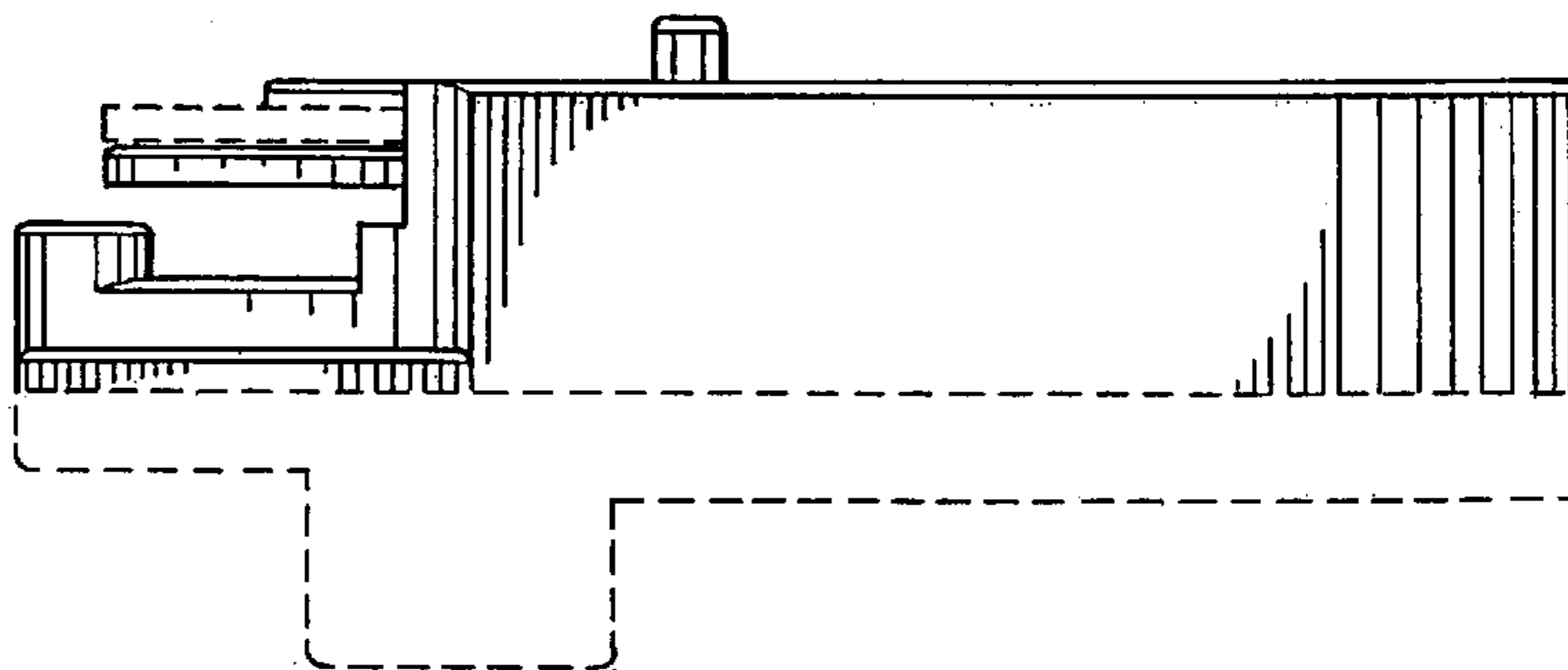
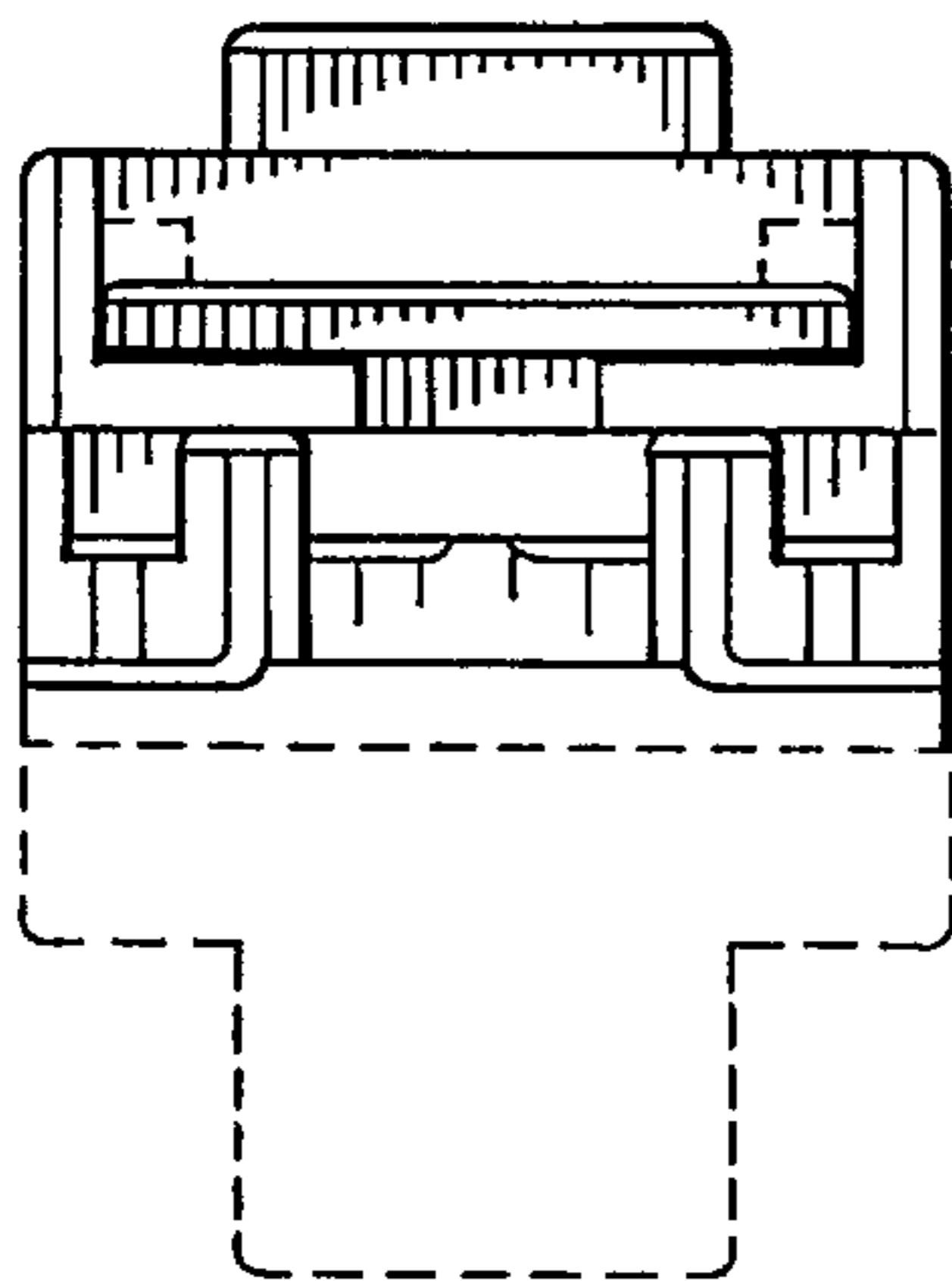

(56)

References Cited

U.S. PATENT DOCUMENTS

| | | | | | | | |
|-------------|---------|--------------------|---------|-----------------|---------|--------------------|---------|
| 4,815,176 A | 3/1989 | Yoshida | 24/387 | 6,021,603 A * | 2/2000 | Prete et al. | 49/183 |
| 4,821,539 A | 4/1989 | Steinbach | 70/68 | 6,029,482 A | 2/2000 | Rifkin | 70/68 |
| 4,836,590 A | 6/1989 | Swift | 292/320 | 6,161,959 A | 12/2000 | Abraham | 383/97 |
| 4,850,306 A | 7/1989 | Nitkin | 119/455 | D439,825 S | 4/2001 | Lai | D8/334 |
| 4,887,855 A | 12/1989 | Tritton et al. | 292/307 | D456,688 S * | 5/2002 | Polowinczak et al. | D8/302 |
| 4,909,471 A | 3/1990 | Rifkin | 248/551 | 6,510,593 B1 | 1/2003 | Kim | 24/418 |
| 4,930,323 A | 6/1990 | Terada et al. | 70/68 | D489,597 S | 5/2004 | Fulcher et al. | D8/341 |
| 4,995,656 A | 2/1991 | Akashi | 292/307 | D498,408 S | 11/2004 | Haas | D8/338 |
| 5,013,162 A | 5/1991 | Williams et al. | 383/97 | 6,874,826 B1 * | 4/2005 | Polowinczak et al. | 292/175 |
| 5,031,944 A | 7/1991 | Keyaki | 292/307 | D514,426 S * | 2/2006 | Eenigenburg | D8/339 |
| 5,065,602 A | 11/1991 | Williams et al. | 70/68 | D524,139 S | 7/2006 | Burns et al. | D8/302 |
| 5,081,855 A | 1/1992 | Terada et al. | 70/68 | D526,931 S | 8/2006 | Koenig et al. | D11/221 |
| 5,116,091 A | 5/1992 | Swift | 292/318 | 7,118,144 B2 | 10/2006 | Anderson | 292/307 |
| 5,118,148 A | 6/1992 | De Lima | 292/307 | D533,434 S * | 12/2006 | Riblett et al. | D8/331 |
| 5,136,864 A | 8/1992 | Spiekermann et al. | 70/68 | D593,841 S | 6/2009 | Liang et al. | D8/343 |
| 5,427,423 A | 6/1995 | Georgopoulos | 292/320 | 7,621,160 B2 | 11/2009 | Thomson et al. | 70/68 |
| D364,551 S | 11/1995 | Christenson et al. | D8/334 | D614,016 S | 4/2010 | Zenner et al. | D8/331 |
| 5,568,951 A | 10/1996 | Morgan | 292/307 | 2004/0237605 A1 | 12/2004 | Lin et al. | 70/68 |
| 5,762,386 A | 6/1998 | Fuehrer | 292/307 | 2005/0072196 A1 | 4/2005 | Ling et al. | 70/284 |
| 5,820,267 A | 10/1998 | Nobles | 383/97 | 2005/0251974 A1 | 11/2005 | Baker | 24/418 |
| 5,916,280 A | 6/1999 | Lantz | 70/68 | 2006/0254329 A1 | 11/2006 | Yu | 70/284 |
| D416,463 S | 11/1999 | Kayson et al. | D8/99 | 2008/0196217 A1 | 8/2008 | Eschbach | 24/386 |
| | | | | 2008/0236212 A1 | 10/2008 | Ma | 70/77 |
| | | | | 2009/0077775 A1 | 3/2009 | Burns et al. | 24/386 |
| | | | | 2011/0278288 A1 | 11/2011 | Fuller | 220/6 |

* cited by examiner

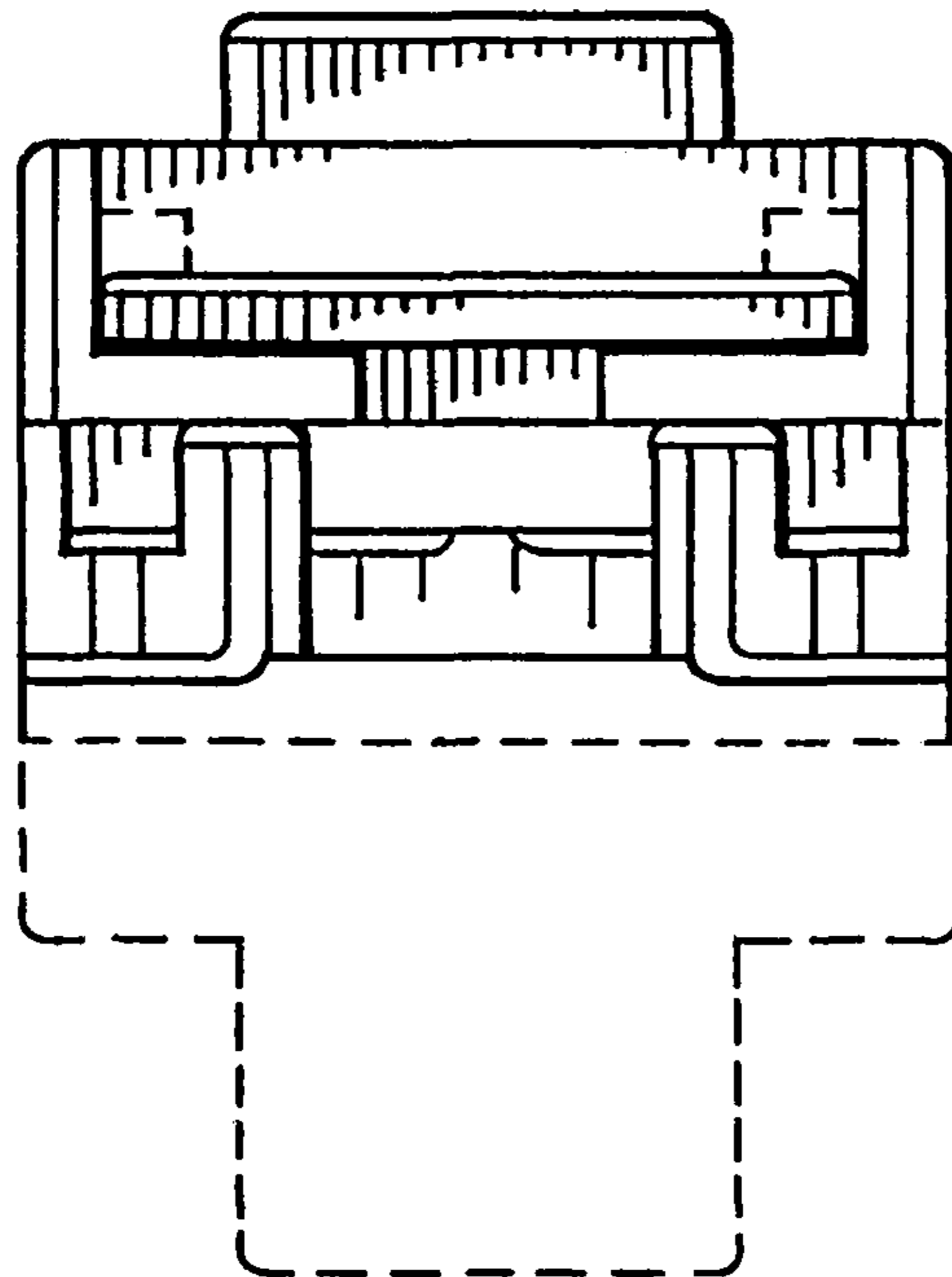

FIG. 1

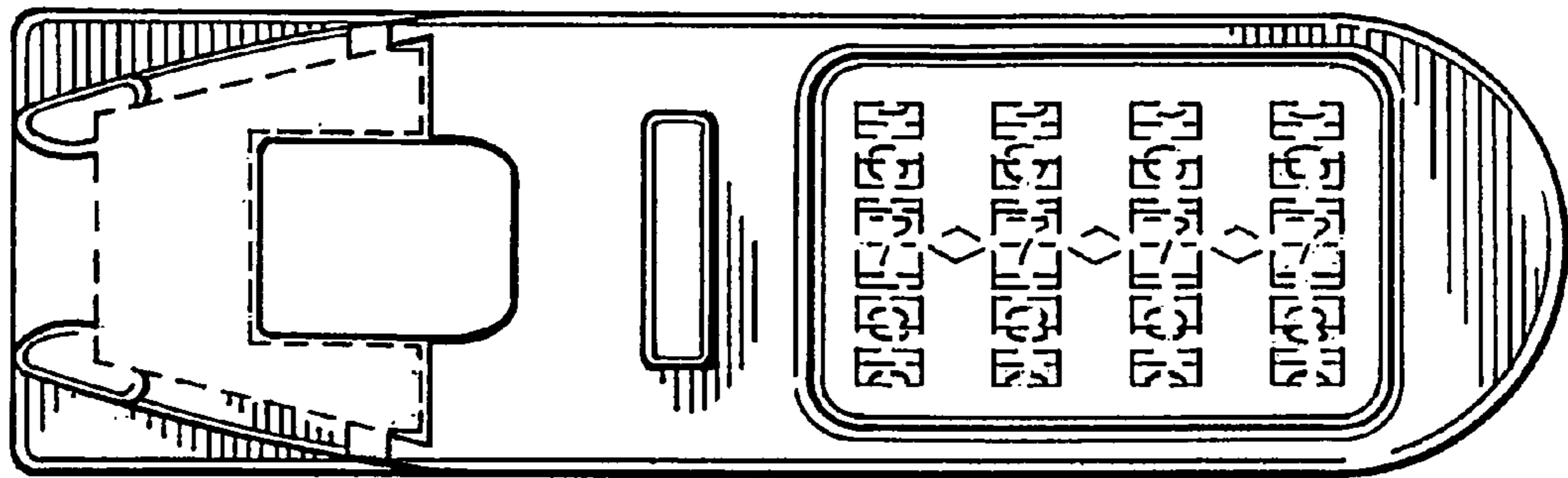

FIG. 2

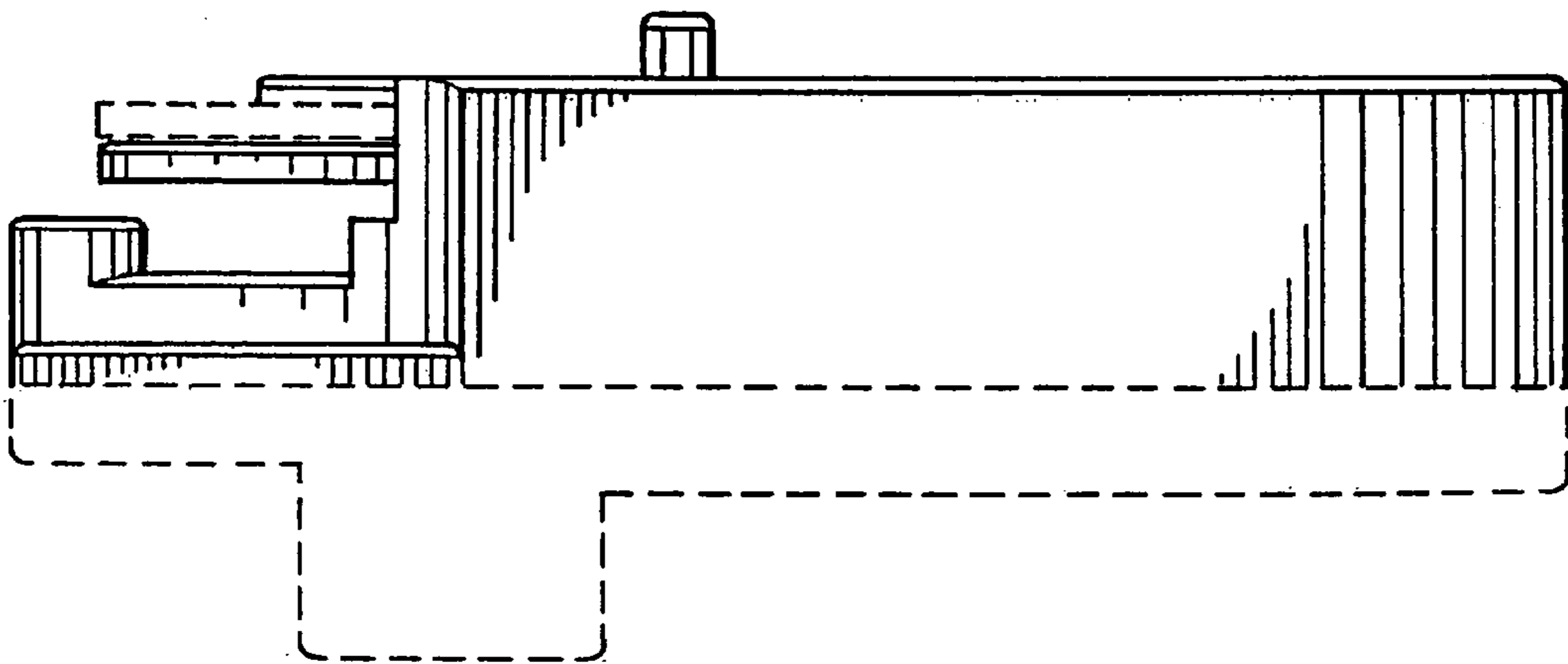

FIG. 3

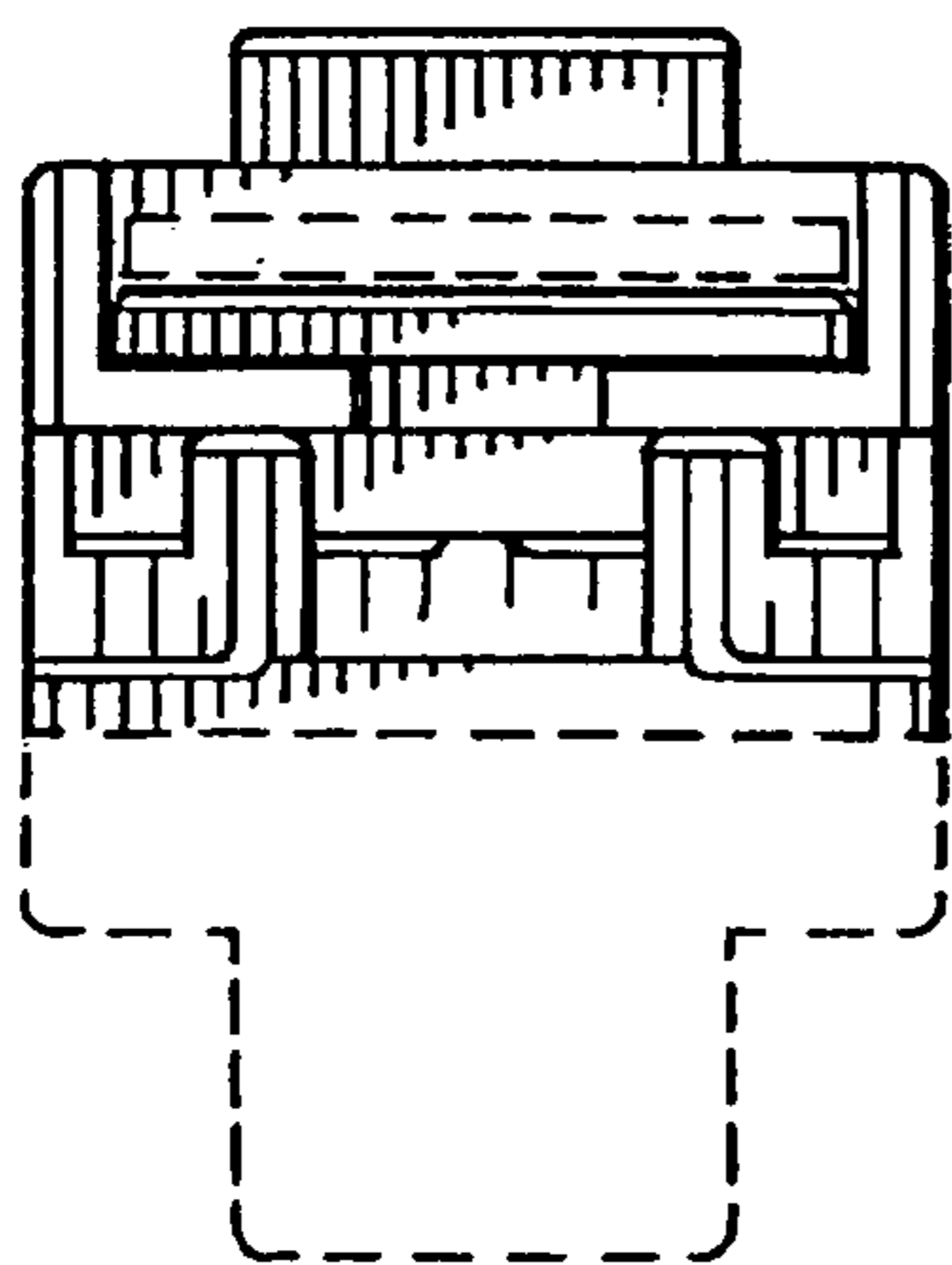

FIG. 4

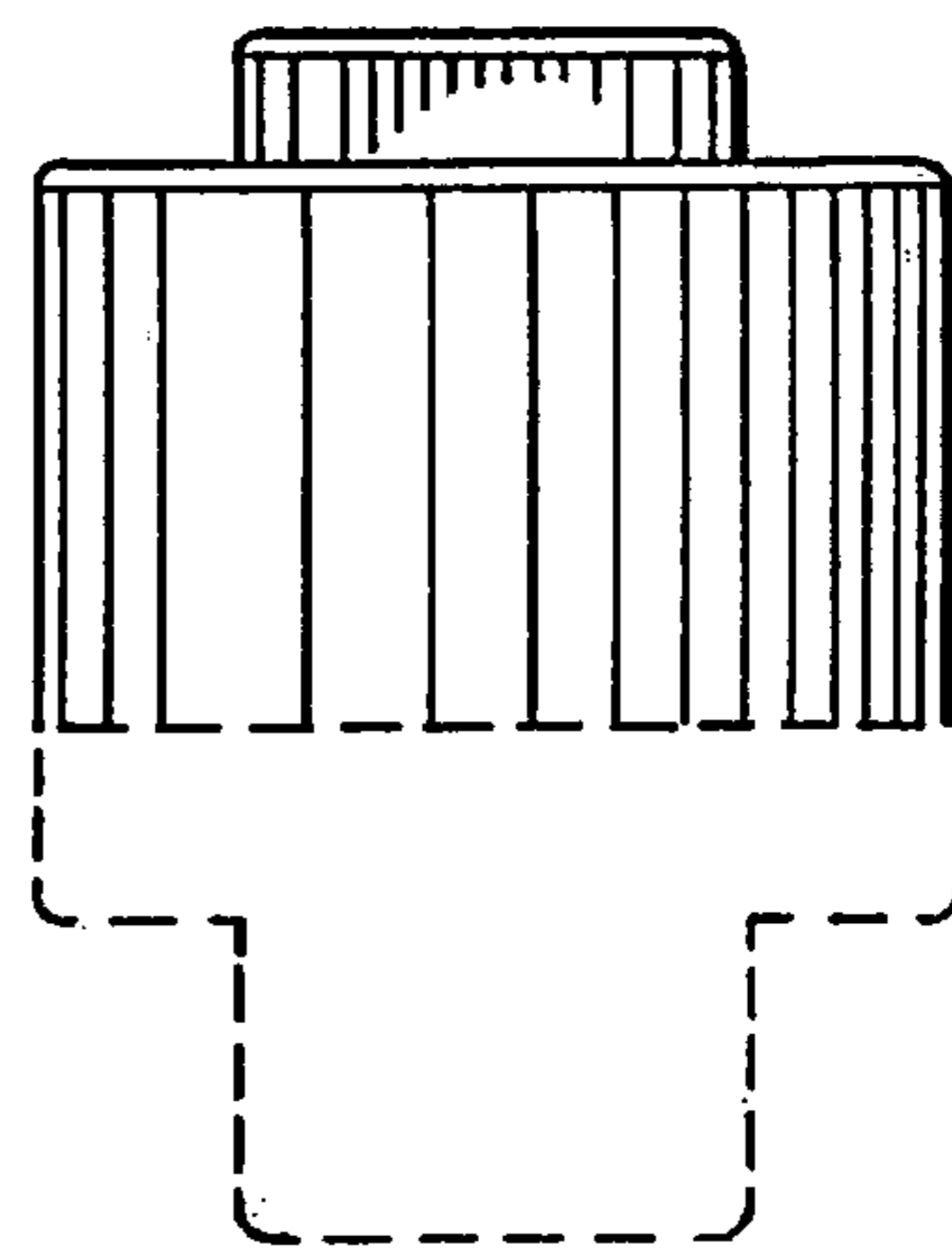

FIG. 5