



US00D694567S

(12) **United States Design Patent**
McLemore et al.

(10) **Patent No.:** **US D694,567 S**
(45) **Date of Patent:** **** Dec. 3, 2013**

(54) **SMOKER**

(75) Inventors: **Don McLemore**, Fortson, GA (US);
Adam Carter, Auburn, AL (US)

(73) Assignee: **Masterbuilt Manufacturing, Inc.**,
Colombus, GA (US)

(**) Term: **14 Years**

(21) Appl. No.: **29/403,391**

(22) Filed: **Oct. 5, 2011**

(51) **LOC (9) Cl.** **07-02**

(52) **U.S. Cl.**
USPC **D7/332; D7/350.1**

(58) **Field of Classification Search**
USPC D7/332, 334, 337, 402-406, 409, 348,
D7/350.1, 350.3, 350.4; 126/27, 44, 25 R,
126/41 R, 9 R, 40, 50, 38, 39 H, 39 N, 39 K,
126/39 M, 39 R, 39 J, 39 G, 39 E, 285 R, 287,
126/290, 80, 243; 99/425, 444-44, 450,
99/481, 482, 340; 431/247, 207, 264
See application file for complete search history.

(56) **References Cited**

U.S. PATENT DOCUMENTS

D131,468 S	3/1942	Howard	
2,842,043 A	7/1958	Renland	
D250,541 S	12/1978	Chinn et al.	
D250,597 S	12/1978	Whipple	
4,130,052 A	12/1978	Jacobson	
D267,769 S	2/1983	Pope	
4,643,162 A *	2/1987	Collins	126/41 R
4,979,436 A *	12/1990	McGowan	99/340
5,078,049 A	1/1992	Glanton	
6,050,177 A *	4/2000	Lassig, Jr.	99/340
6,708,604 B1	3/2004	Deichler, Jr.	
D493,328 S *	7/2004	Wood	D7/332
6,899,020 B1	5/2005	Clark	

D510,835 S	10/2005	Pai	
7,426,885 B2	9/2008	McLemore et al.	
D578,334 S	10/2008	Abrahams	
D586,608 S *	2/2009	May	D7/332
D598,698 S	8/2009	Lee	
7,703,386 B1 *	4/2010	Bourgeois et al.	99/340
D615,798 S *	5/2010	McLemore et al.	D7/332
D616,243 S *	5/2010	McLemore et al.	D7/332
D636,216 S *	4/2011	Marsh	D7/332
8,272,375 B1 *	9/2012	Bourgeois et al.	126/37 R
2006/0137543 A1	6/2006	McLemore et al.	
2006/0254432 A1 *	11/2006	McLemore	99/448
2009/0078127 A1	3/2009	McLemore et al.	
2009/0314285 A1	12/2009	Marsh	

OTHER PUBLICATIONS

2007 "Masterbuilt" Product Brochure for Kingsford, "Kettle Grills",
Models 10040206, 100400106 and 10040607.

(Continued)

Primary Examiner — Ruth McInroy

(74) *Attorney, Agent, or Firm* — Smith, Gambrell & Russell

(57) **CLAIM**

We claim the ornamental design for a smoker, as shown and
described.

DESCRIPTION

FIG. 1 is a front, perspective view of a smoker of the present
invention;

FIG. 2 is a front elevational view thereof;

FIG. 3 is a left side elevational view thereof;

FIG. 4 is a right side elevational view thereof;

FIG. 5 is a rear elevational view thereof;

FIG. 6 is a top, plan view thereof; and,

FIG. 7 is a bottom view thereof.

The details shown in broken lines form no part of the claimed
design.

1 Claim, 6 Drawing Sheets

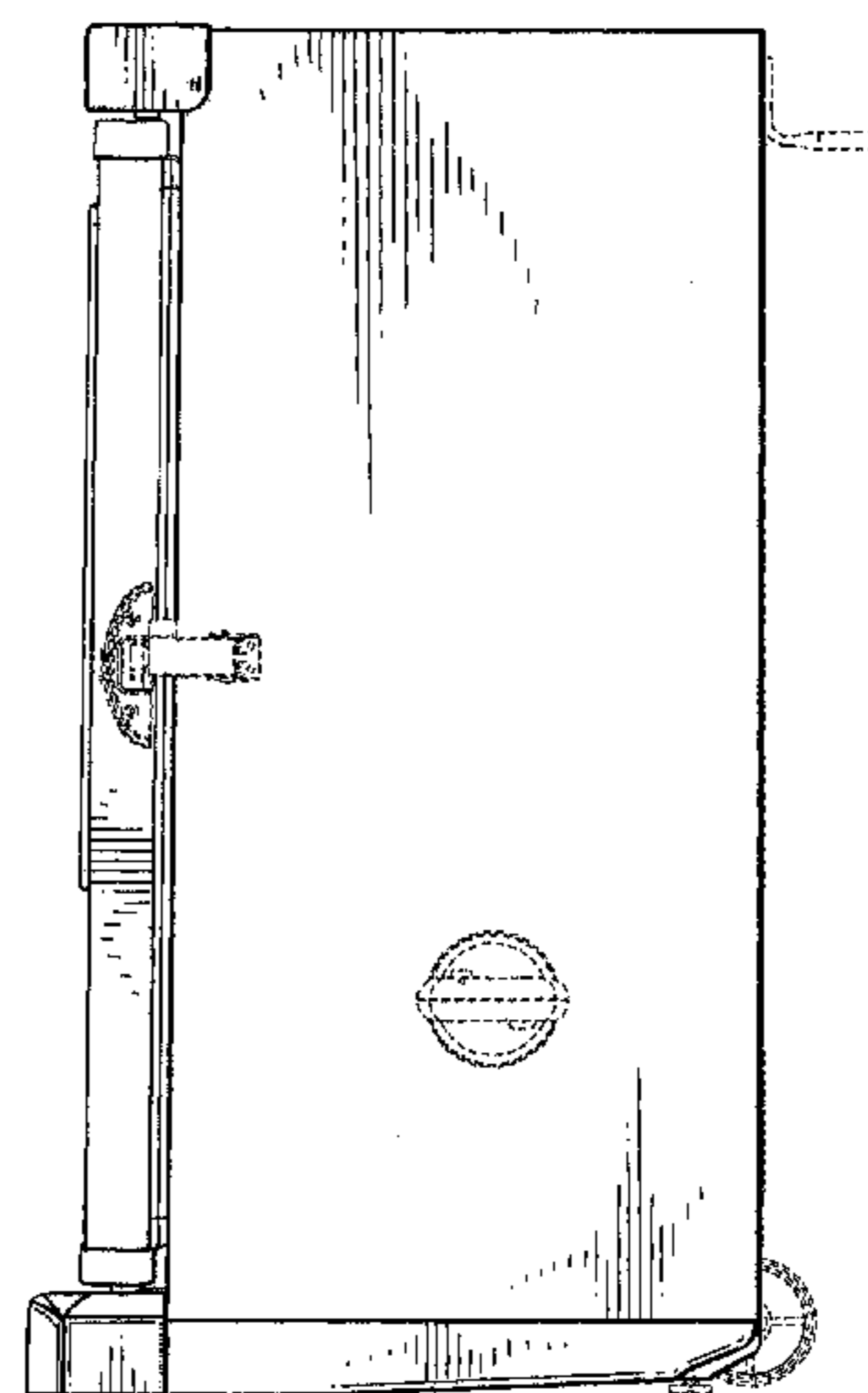
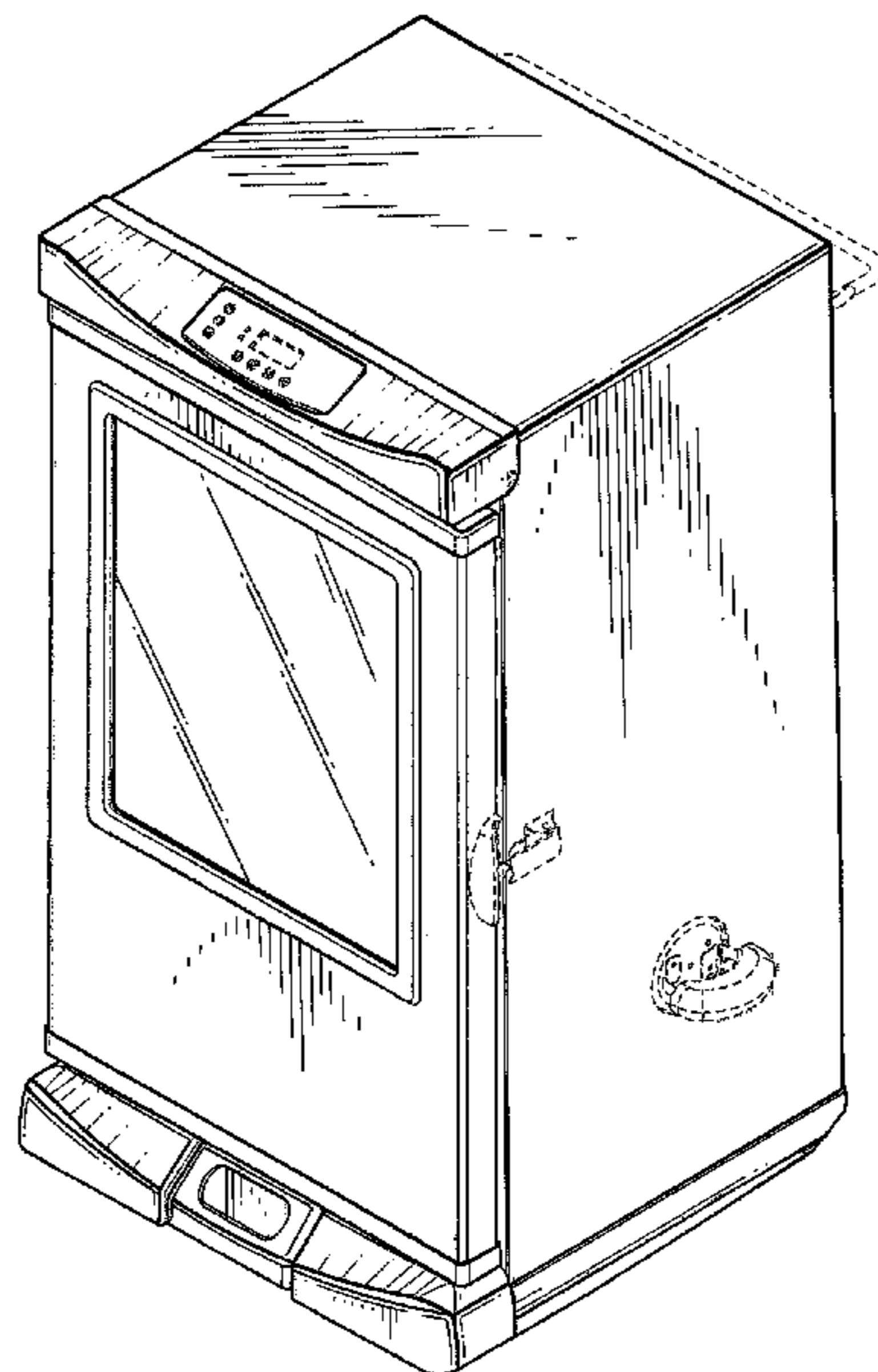

(56)

References Cited

OTHER PUBLICATIONS

2008 “Masterbuilt” Product Brochure for Kingsford, “Kettle Grills”, Models 10040206, 100400106 and 10040607.

“Cajun Injector Electric Smoker”, Owner’s Manual Assembly, Care and Safety Instructions (7 pages).

“Masterbuilt” Cooking Made Simple Brochure, Assembly, Care & Use Manual Warning & Safety Information, Models 20070160, 20070206, 20071407 and 20071507 Digital Smokehouse (8 sheets). Fall 2004 New Product Catalog excerpts by Masterbuilt Manufacturing, Inc. 2 pages, estimated date Jan. 2004.

* cited by examiner

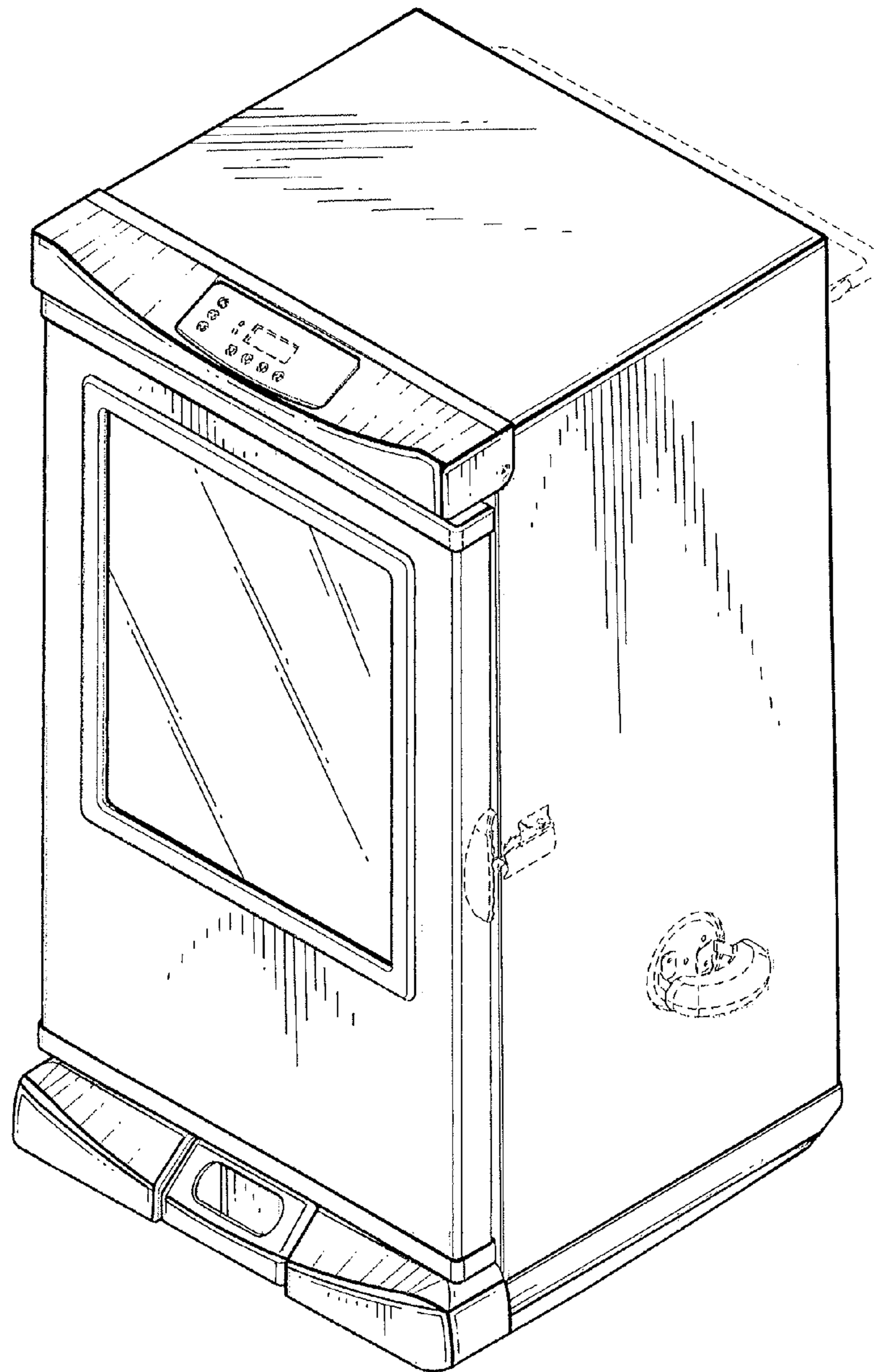

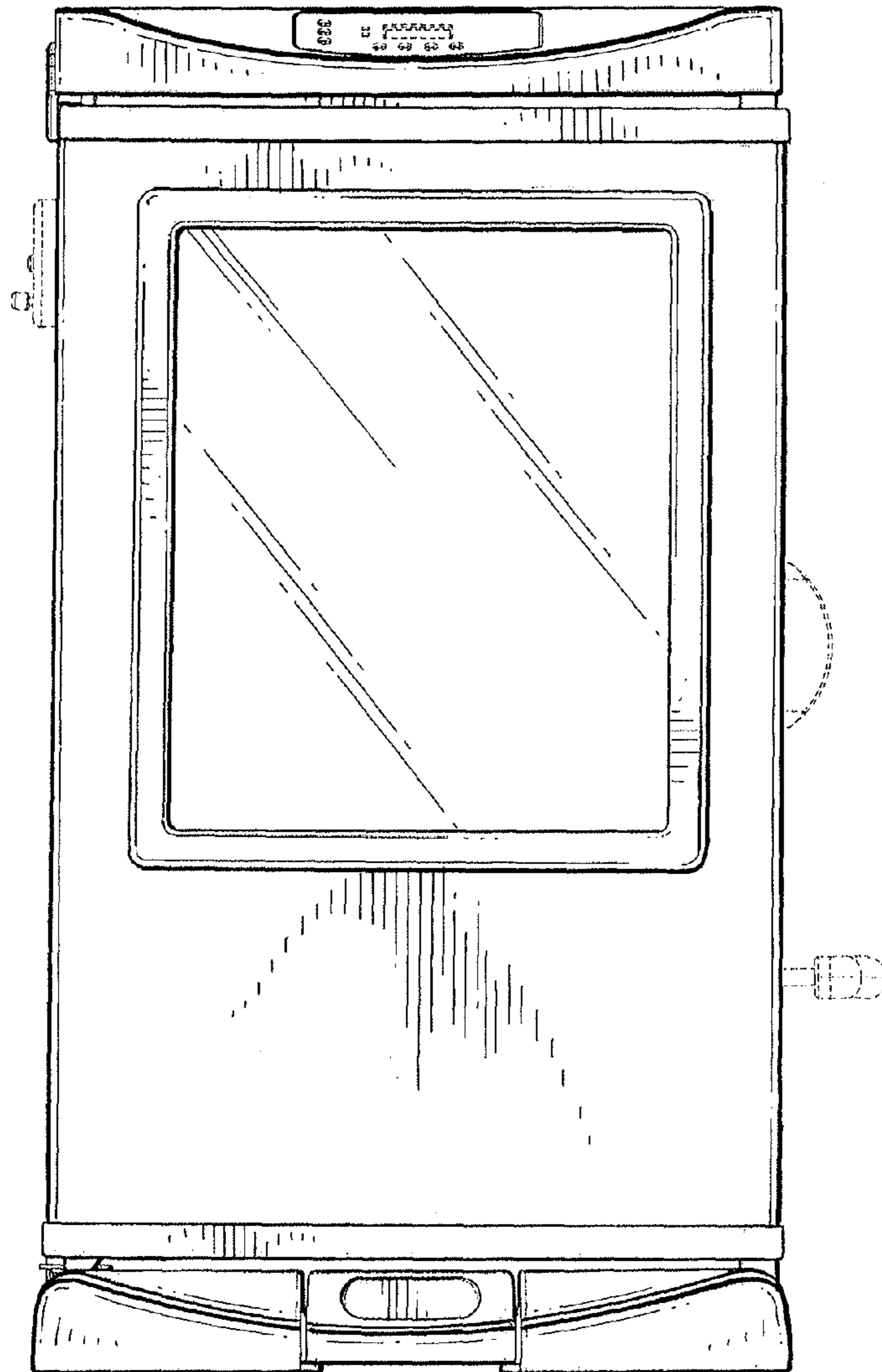

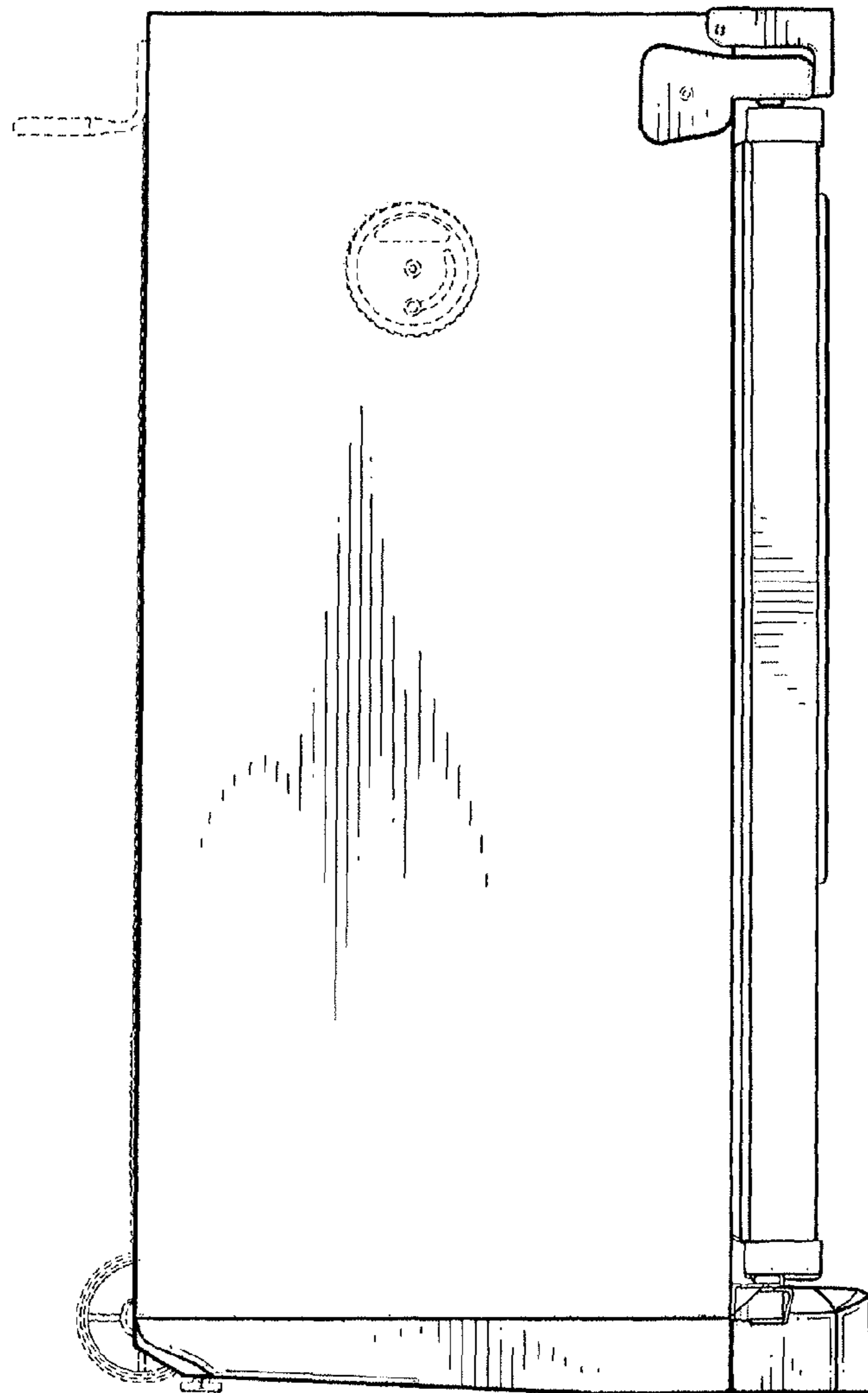

Fig. 3

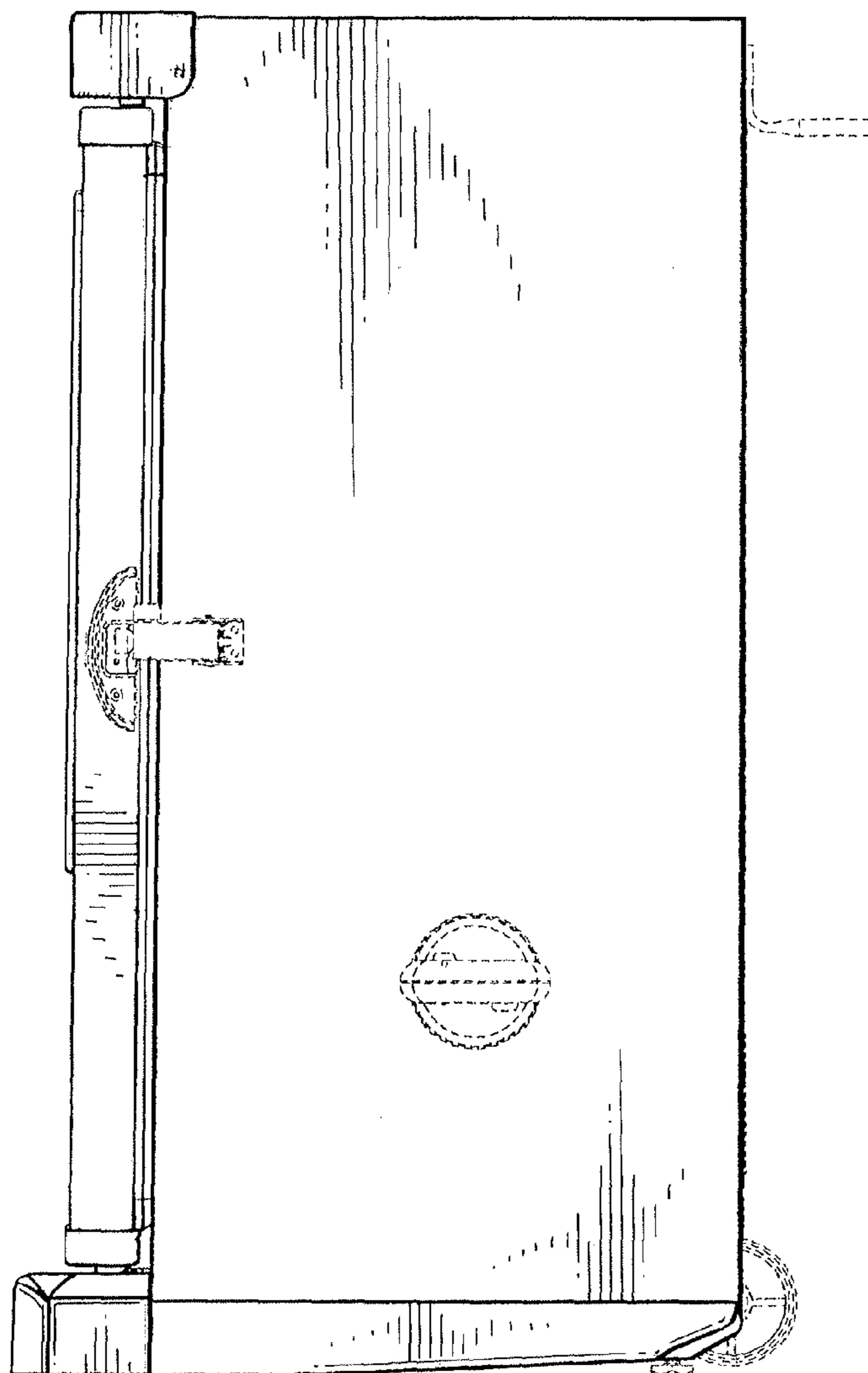

Fig. 4

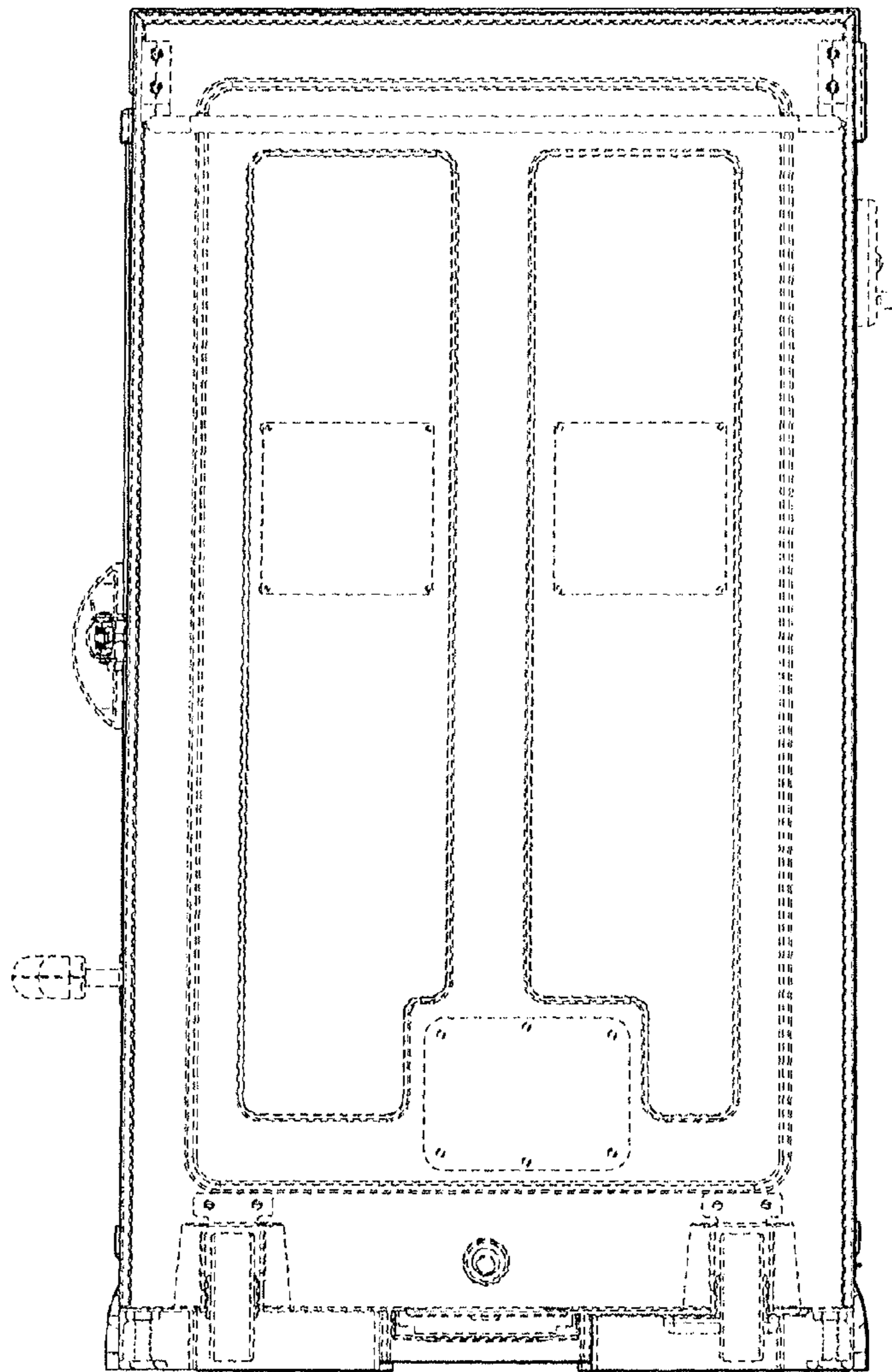

Fig. 5

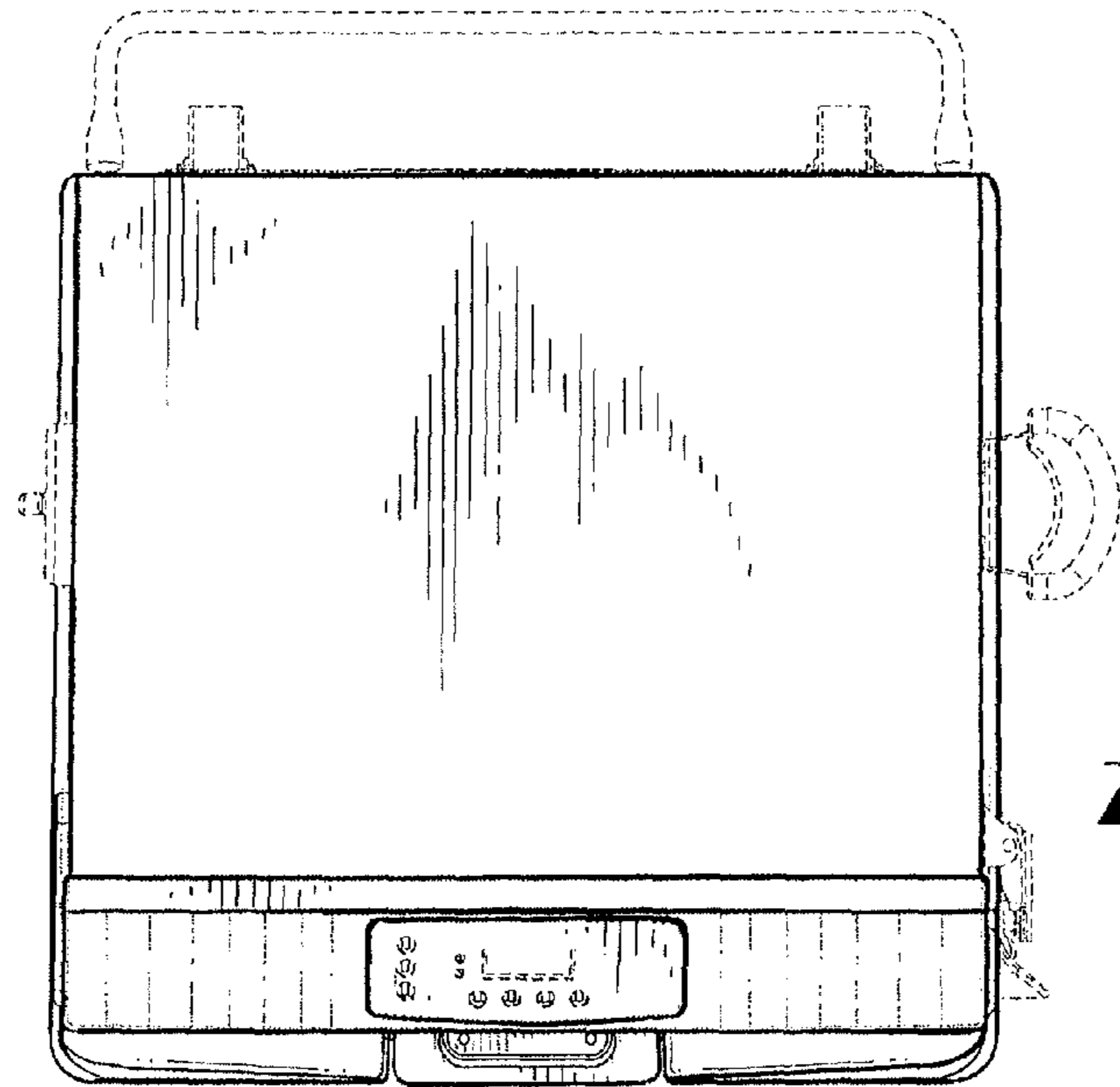

Fig. 6

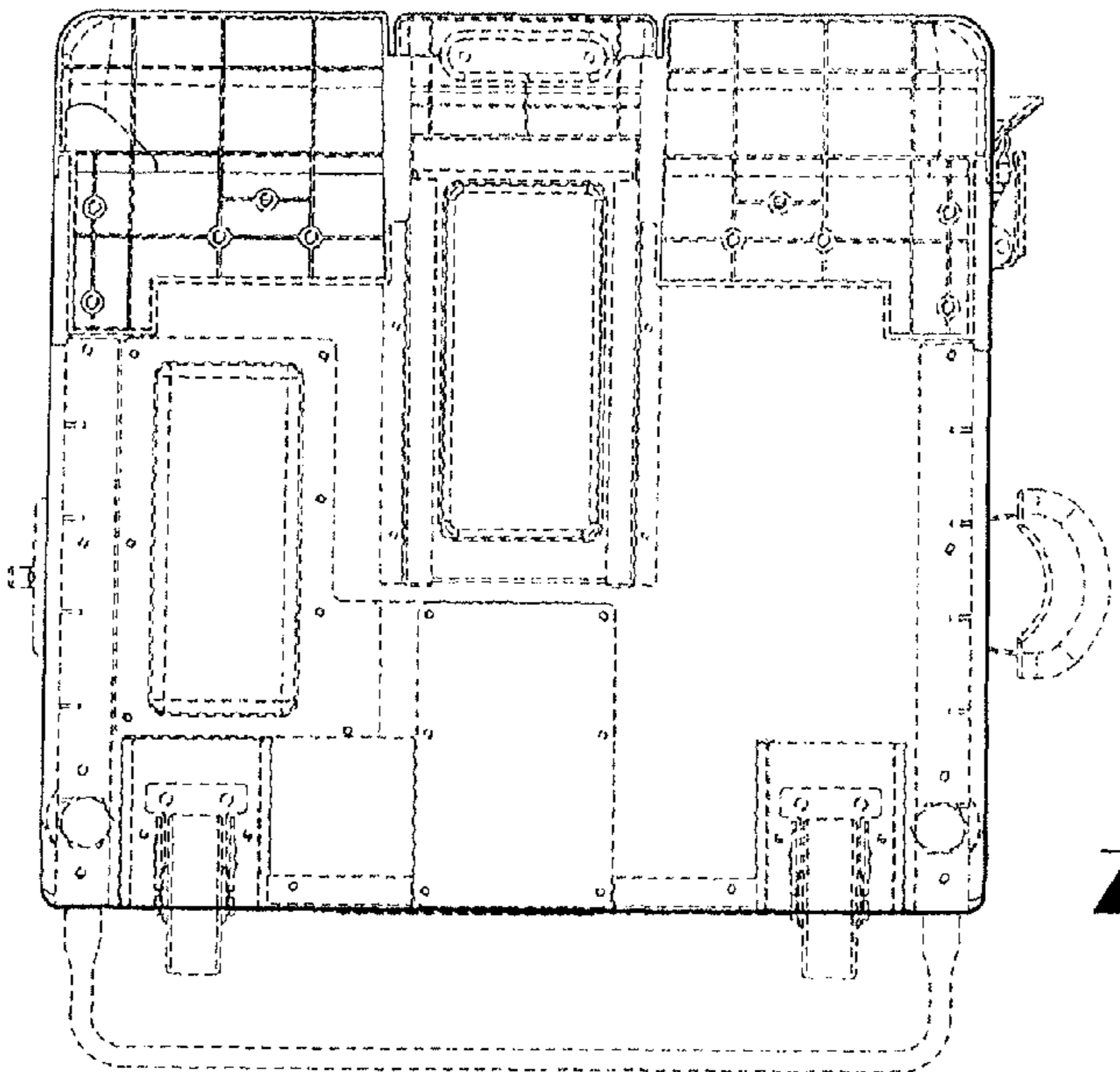

Fig. 7