



US00D694526S

(12) **United States Design Patent**
Anderson et al.

(10) **Patent No.:** **US D694,526 S**
(45) **Date of Patent:** **** Dec. 3, 2013**

- (54) **RESIN WICKER PANEL**
- (71) Applicant: **Suncast Technologies, LLC**, Palm Beach Gardens, FL (US)
- (72) Inventors: **Torrence Anderson**, Overland Park, KS (US); **Michael Vogler**, Oswego, IL (US)
- (73) Assignee: **Suncast Technologies, LLC**, Palm Beach Gardens, FL (US)
- (**) Term: **14 Years**
- (21) Appl. No.: **29/436,370**
- (22) Filed: **Nov. 5, 2012**
- (51) **LOC (9) Cl.** **05-06**
- (52) **U.S. Cl.**
USPC **D5/47; D5/43**
- (58) **Field of Classification Search**
USPC D5/4, 43, 47, 50, 53, 55-63, 99, 1, 2, 3; D19/1, 5; D32/43; D6/602, 612; 2/900; 5/490, 495; 15/208; 112/401, 416, 439; 139/383 R, 383 B; 428/32, 66.5, 85, 428/151, 152, 187, 542.6; D2/742, 840, D2/853
See application file for complete search history.

3,036,602	A *	5/1962	Meyer et al.	156/256
4,499,842	A *	2/1985	Mahr	114/102.31
4,906,506	A *	3/1990	Nishimura et al.	428/113
5,150,738	A *	9/1992	Nishiwaki	139/420 R
D414,942	S *	10/1999	Grosfillex	D5/47
6,830,078	B2 *	12/2004	Kuo	139/384 R
6,911,245	B2 *	6/2005	Beistline et al.	428/89
7,740,029	B2 *	6/2010	Hodson et al.	139/383 A
7,985,319	B2 *	7/2011	Pringle et al.	162/117
D658,041	S *	4/2012	Vogler et al.	D8/356
D671,752	S *	12/2012	Anderson et al.	D5/47
D681,349	S *	5/2013	Anderson et al.	D5/43
2002/0034607	A1 *	3/2002	Stoyles	428/95
2005/0045703	A1 *	3/2005	Cheng	229/5.81
2005/0106974	A1 *	5/2005	Schwartz	442/189
2011/0129623	A1 *	6/2011	Haimoff	428/32

* cited by examiner

Primary Examiner — Karen S Acker

(74) *Attorney, Agent, or Firm* — McHale & Slavin, P.A.

(57) **CLAIM**

The ornamental design for a resin wicker panel, as shown and described.

DESCRIPTION

FIG. 1 is a top left perspective view of the resin wicker panel of the instant invention;
 FIG. 2 is a bottom left perspective view thereof;
 FIG. 3 is a bottom left perspective view thereof;
 FIG. 4 is a front view thereof;
 FIG. 5 is a top view thereof;
 FIG. 6 is a bottom view thereof;
 FIG. 7 is a right side view thereof; and,
 FIG. 8 is a left side view thereof.
 The reverse side of the resin wicker panel is not claimed. The broken lines representing the reverse side of the design form no part of the claimed design.

1 Claim, 6 Drawing Sheets

(56) **References Cited**

U.S. PATENT DOCUMENTS

666,253	A *	1/1901	Aeberli	139/383 R
D71,996	S *	2/1927	Boyd	D5/47
1,650,998	A *	11/1927	Nones	139/383 R
1,765,512	A *	6/1930	Waite	139/420 B
D108,262	S *	2/1938	Harvey	D5/59
2,584,891	A *	2/1952	Libby	139/383 R
2,808,078	A *	10/1957	Isbouts	139/407
2,887,132	A *	5/1959	Manning et al.	139/420 C

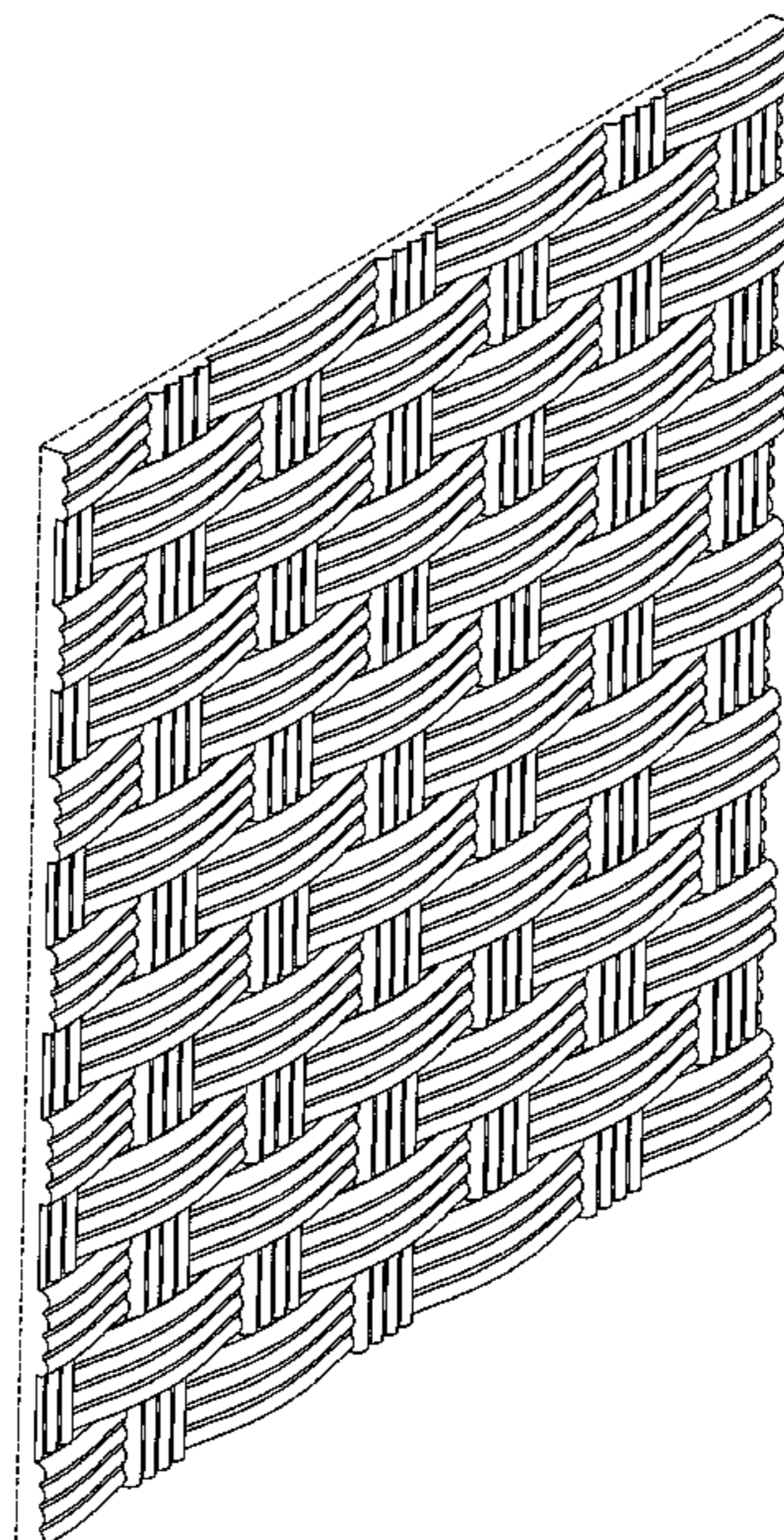

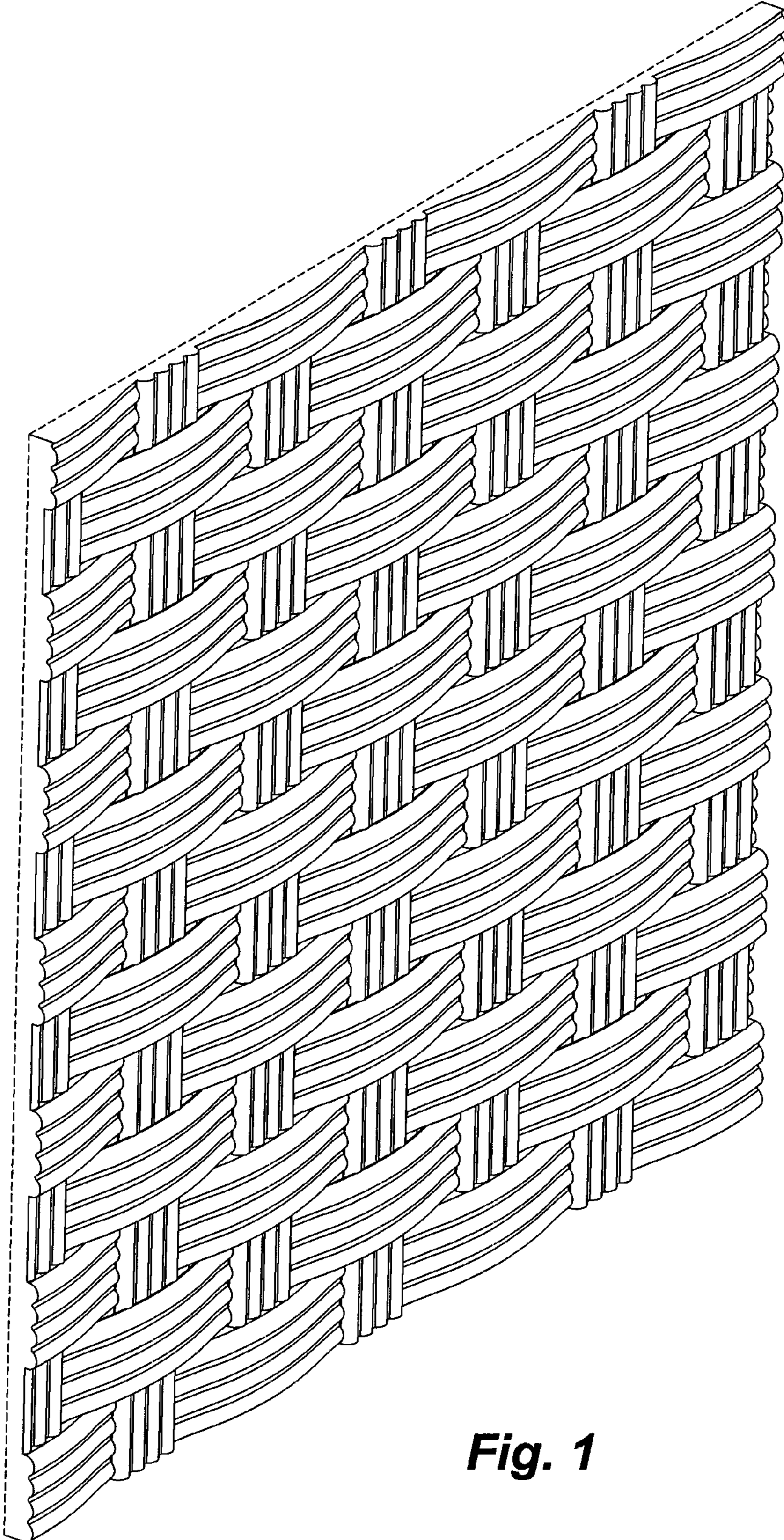

Fig. 1

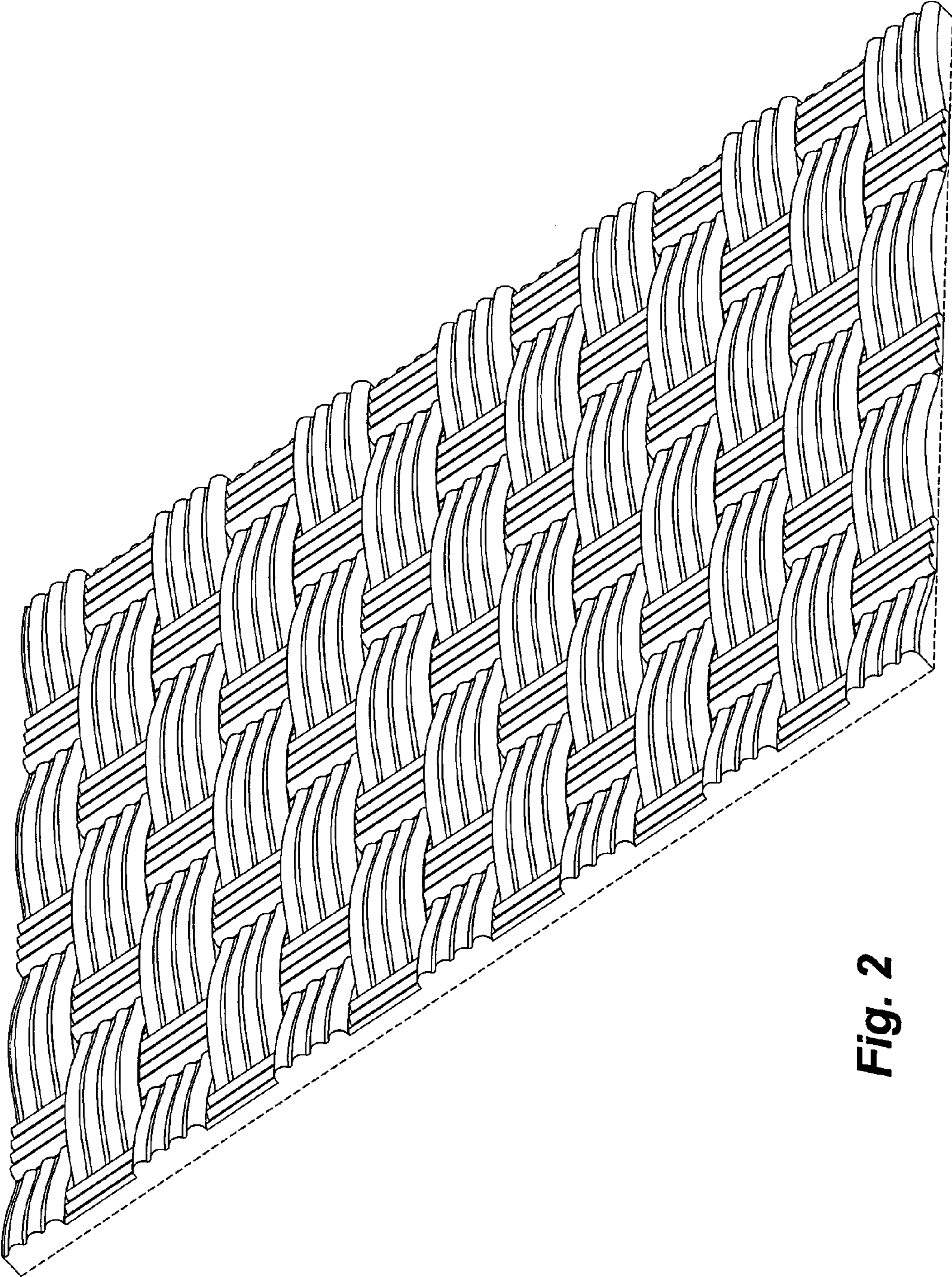

Fig. 2

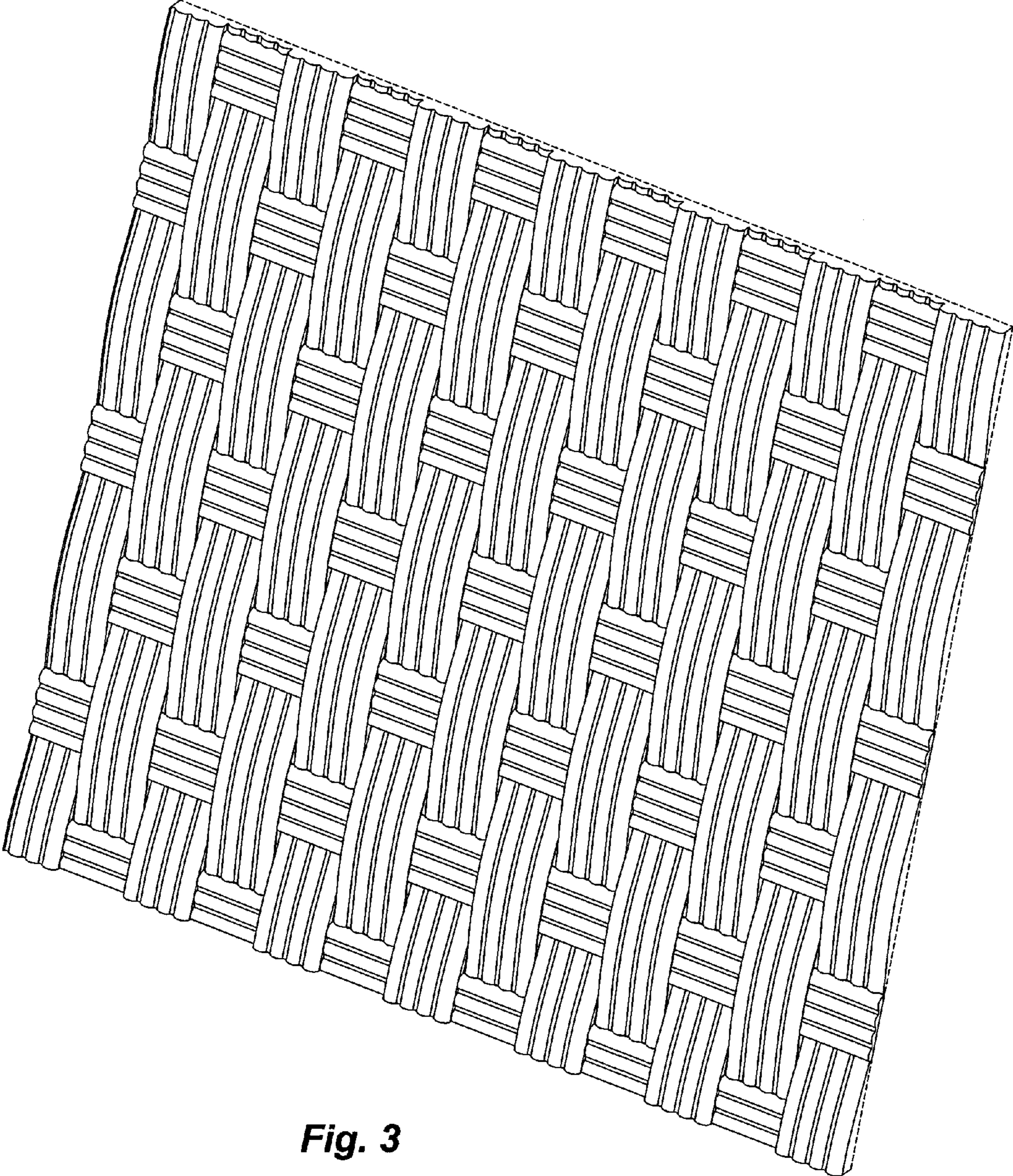

Fig. 3

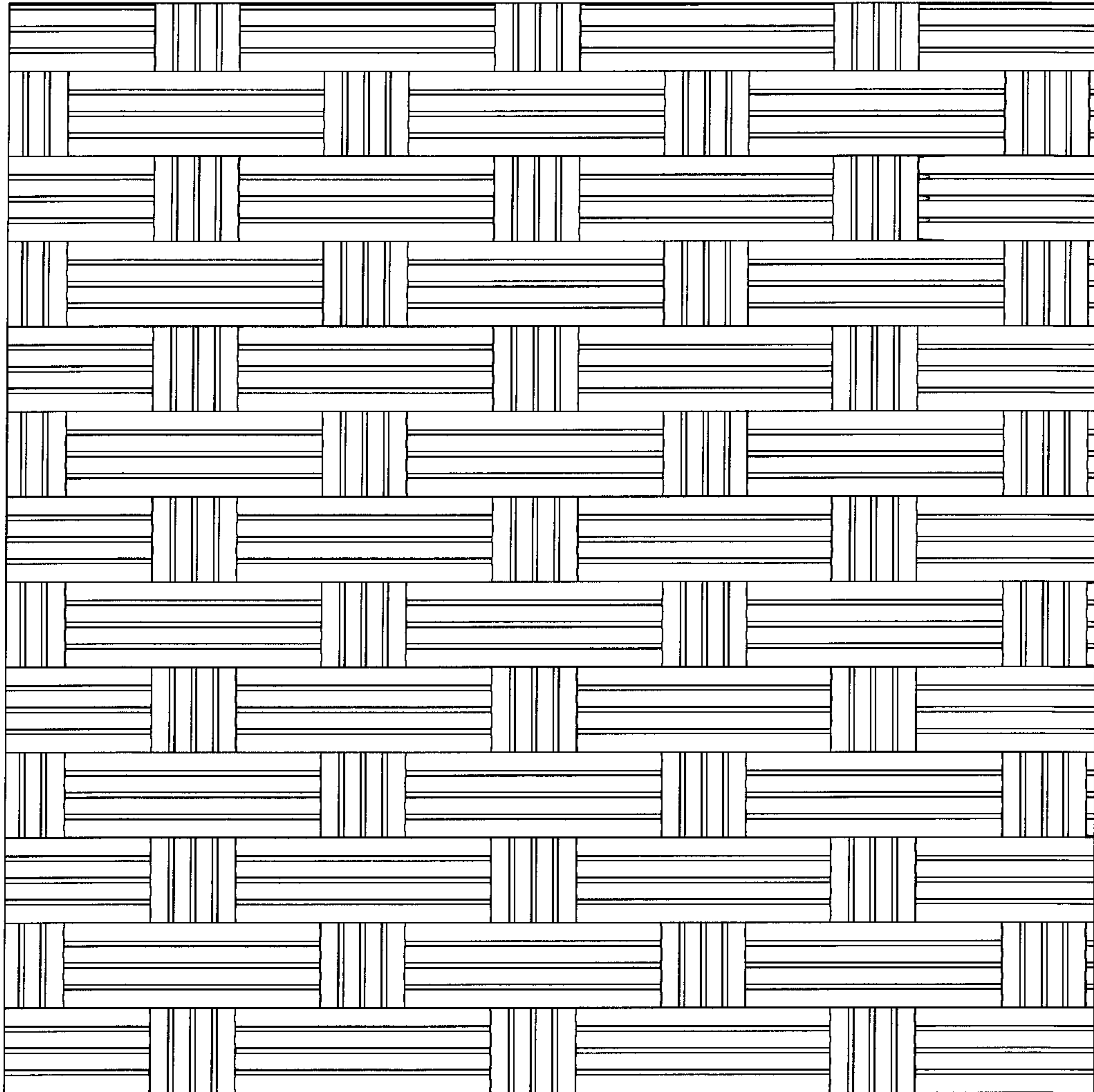

Fig. 4

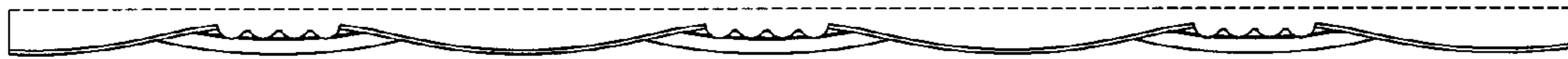

Fig. 5



Fig. 6

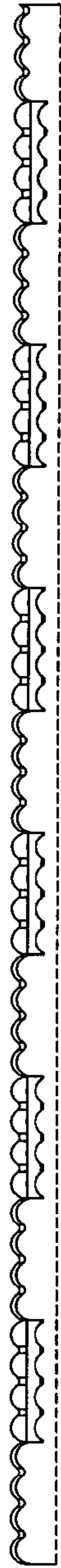

Fig. 7



Fig. 8