



US00D694505S

(12) **United States Design Patent**
Brozina

(10) **Patent No.:** **US D694,505 S**

(45) **Date of Patent:** **** Dec. 3, 2013**

(54) **TOE CAP FOR SHOE**

(75) Inventor: **Stephanie Lynn Brozina**, Fair Lawn, NJ (US)

(73) Assignee: **The Children's Place Services Company, LLC**, Secaucus, NJ (US)

(**) Term: **14 Years**

(21) Appl. No.: **29/428,615**

(22) Filed: **Aug. 1, 2012**

(51) **LOC (9) Cl.** **02-99**

(52) **U.S. Cl.**
USPC **D2/972**

(58) **Field of Classification Search**
USPC D2/902, 906-908, 925, 935, 943, 944,
D2/969, 971, 972-974, 976; 36/45, 50.1,
36/77 M, 77 R, 83, 88, 113, 114, 126-131,
36/136

See application file for complete search history.

(56) **References Cited**

U.S. PATENT DOCUMENTS

D14,605 S *	2/1884	Hiller	D2/974
D18,384 S *	6/1888	Hiller	D2/974
D91,535 S *	2/1934	Morali	D2/932
1,977,995 A *	10/1934	Morali	36/136
D173,924 S *	1/1955	Weiss	D2/974
D265,437 S *	7/1982	Vernonet	D2/908
D333,376 S *	2/1993	Raffe	D2/969
D552,338 S *	10/2007	Choi et al.	D2/971

D571,095 S *	6/2008	Clifford	D2/972
D580,648 S *	11/2008	Choi	D2/976
D582,139 S *	12/2008	Choi	D2/965
D637,801 S *	5/2011	Jankowski	D2/925
D637,802 S *	5/2011	Jankowski	D2/939
D645,656 S *	9/2011	Nakamura	D2/976
D650,562 S *	12/2011	Keen	D2/907
D656,717 S *	4/2012	Abramowitz	D2/946
D660,565 S *	5/2012	Della Valle et al.	D2/939
D660,569 S *	5/2012	Abramowitz	D2/969
D664,332 S *	7/2012	Garcia Mira	D2/925

* cited by examiner

Primary Examiner — Dominic Simone

(74) *Attorney, Agent, or Firm* — Kane Kessler, P.C.; Paul E. Szabo

(57) **CLAIM**

I claim the ornamental design for a toe cap for shoe, as shown.

DESCRIPTION

FIG. 1 is a perspective view of a shoe having a toe cap embodying the new design;
FIG. 2 is a left side elevational view of the shoe of FIG. 1;
FIG. 3 is a right side elevational view of the shoe of FIG. 1;
FIG. 4 is a front elevational view of the shoe of FIG. 1;
FIG. 5 is a back elevational view of the shoe of FIG. 1; and,
FIG. 6 is a top plan view of the shoe of FIG. 1.

The broken lines immediately adjacent the claimed subject matter represent the bounds of the claimed design while all other broken lines are directed to environment and are for illustrative purposes only; the broken lines form no part of the claimed design.

1 Claim, 5 Drawing Sheets

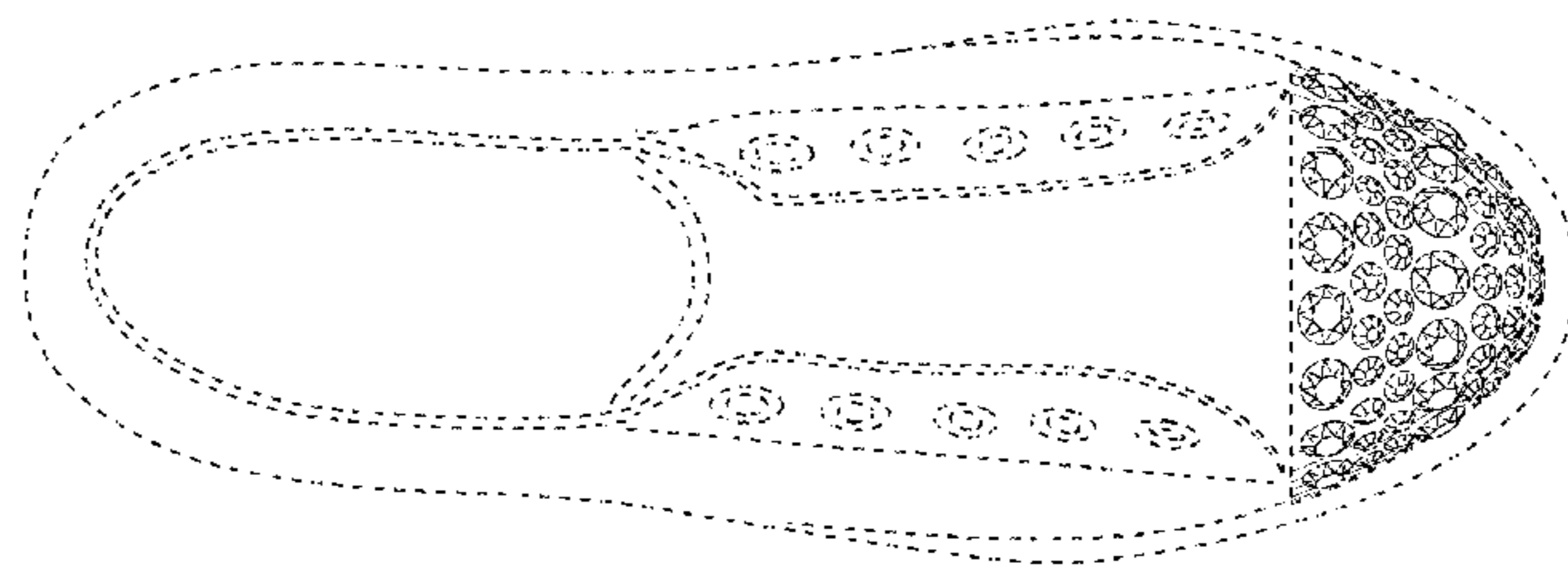
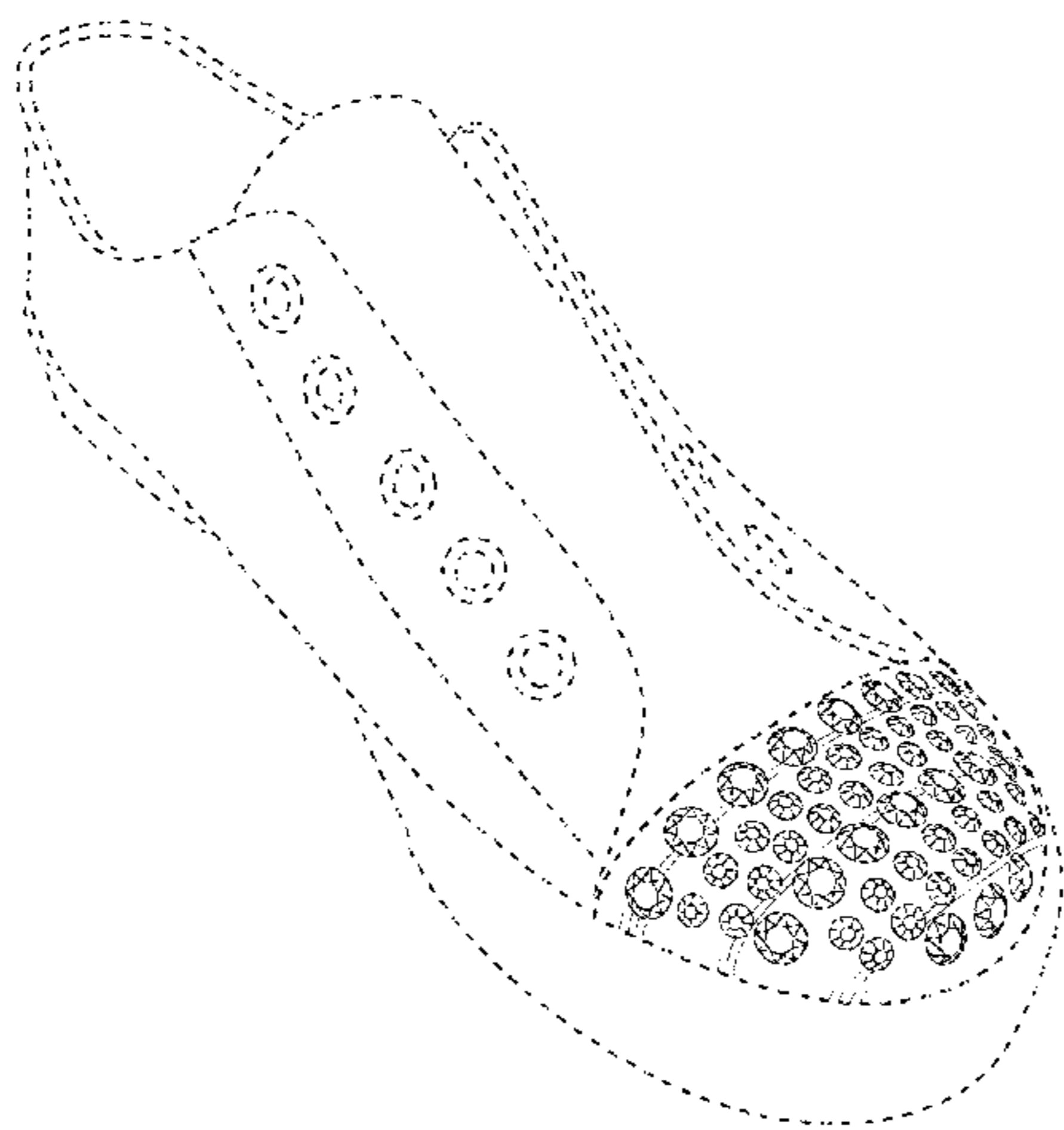

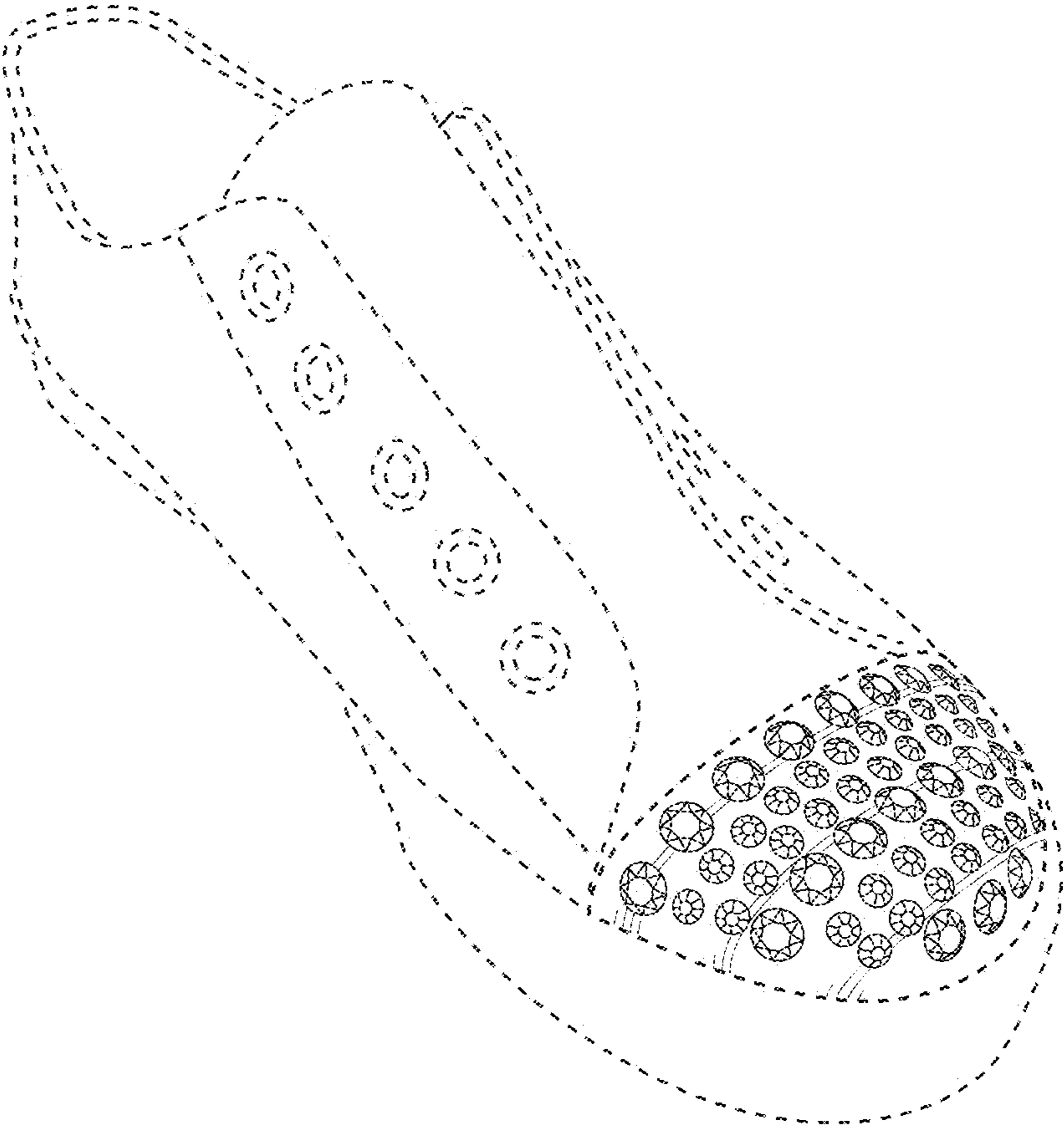

FIG. 1

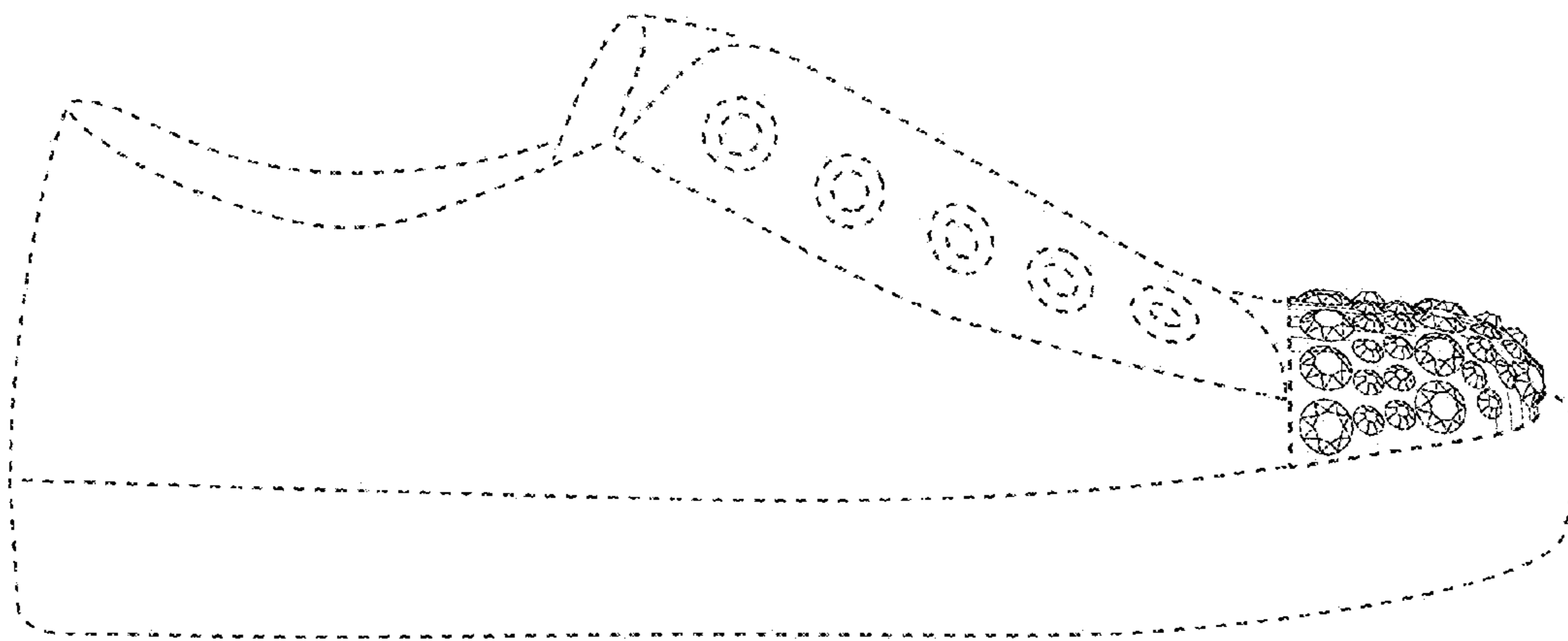

FIG. 2

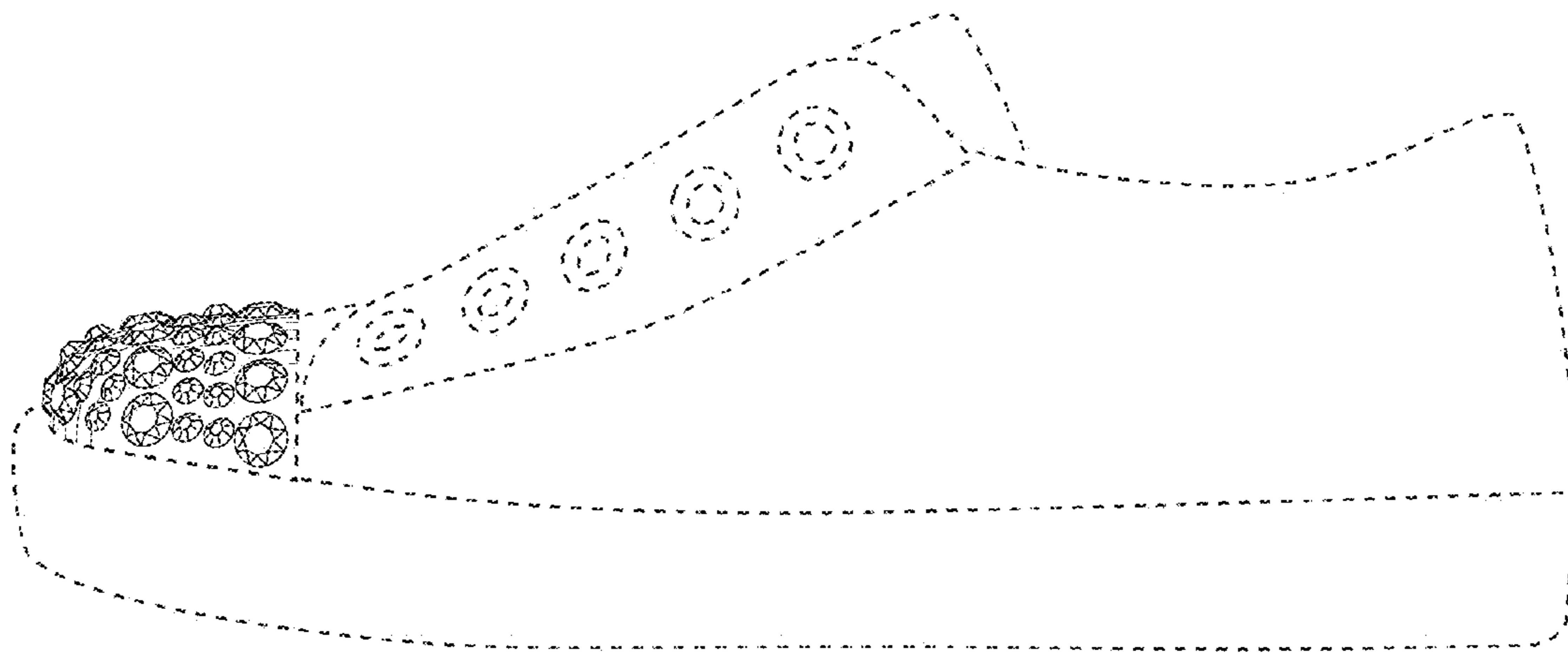

FIG. 3

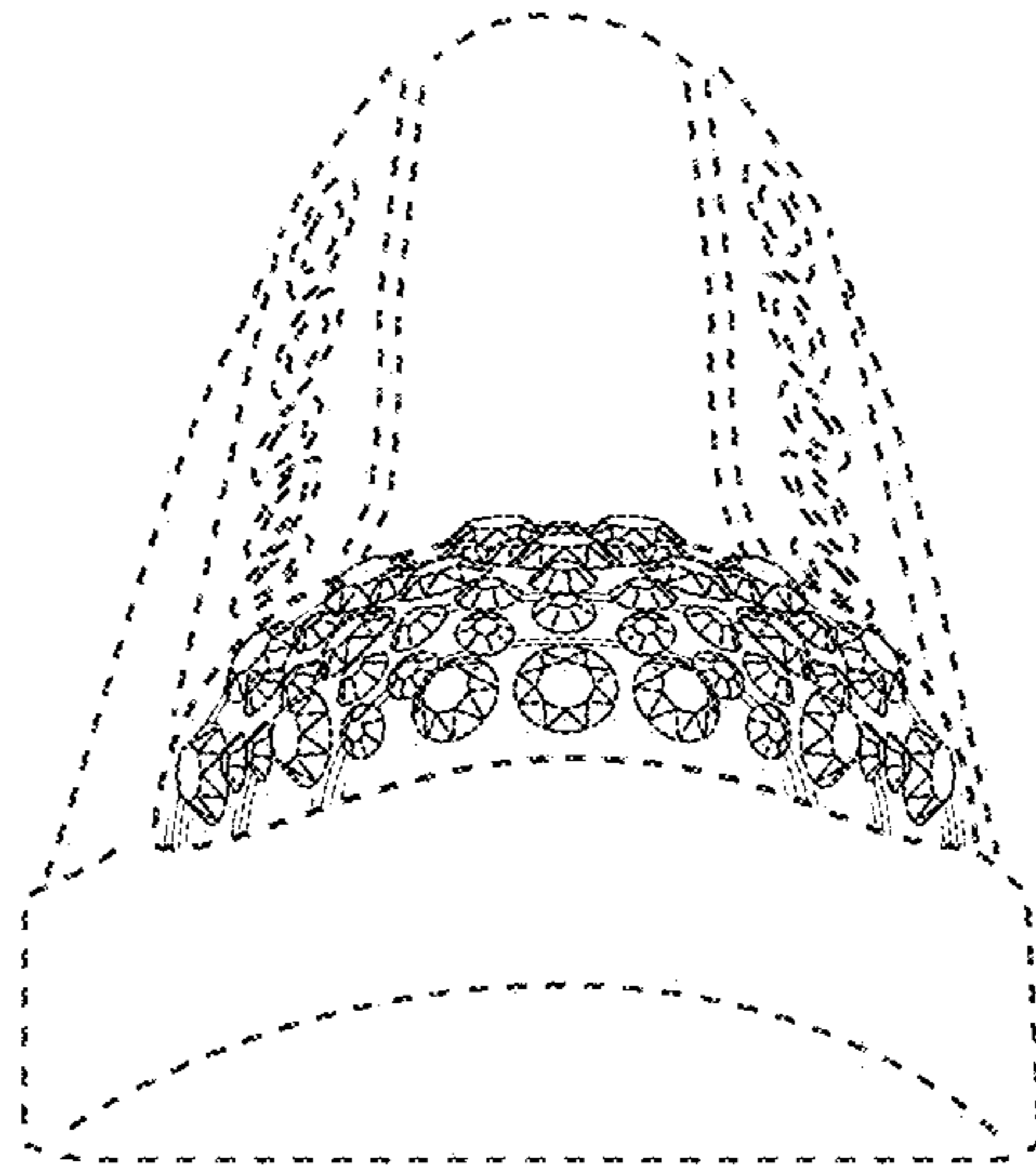

FIG. 4

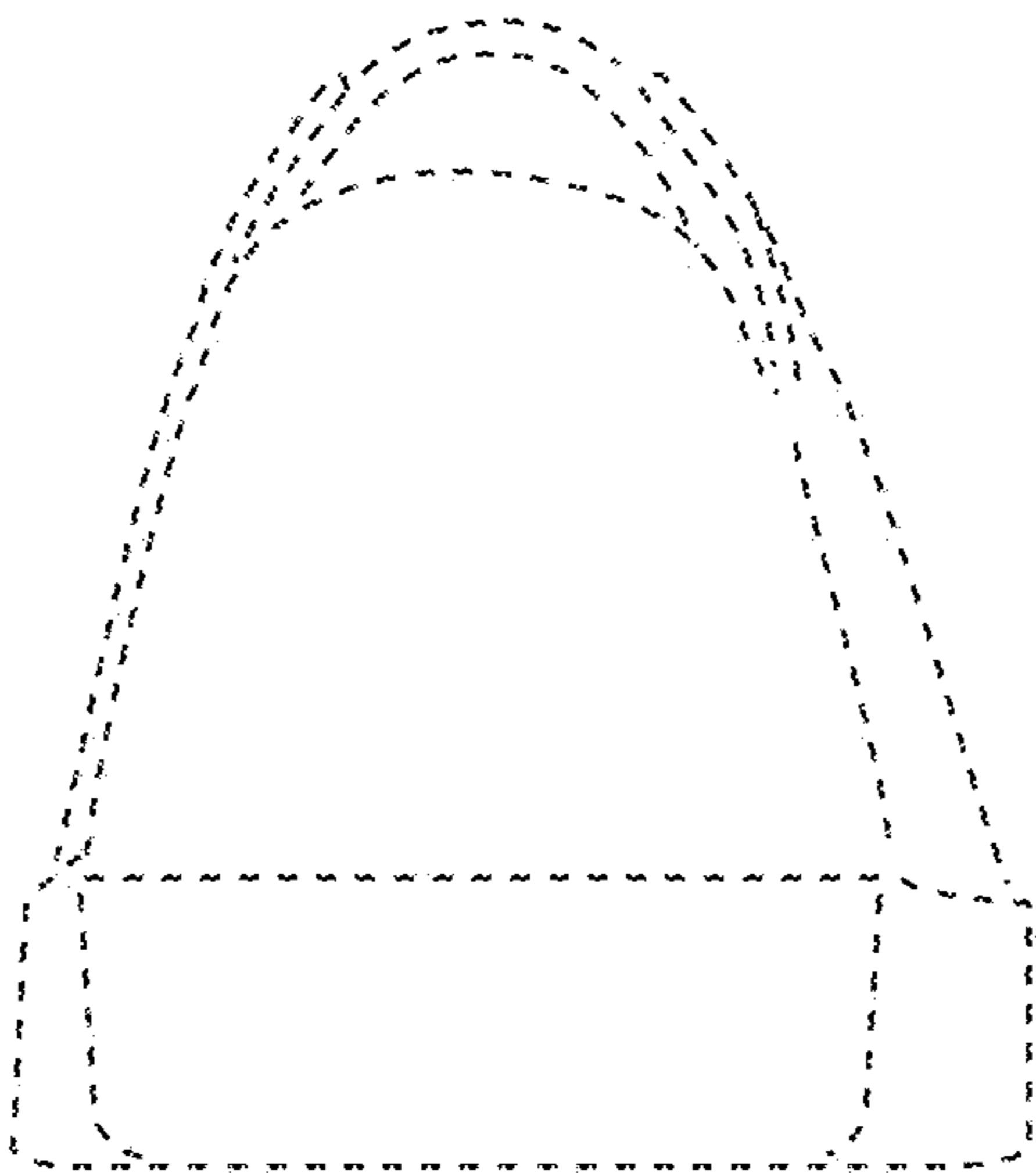

FIG. 5

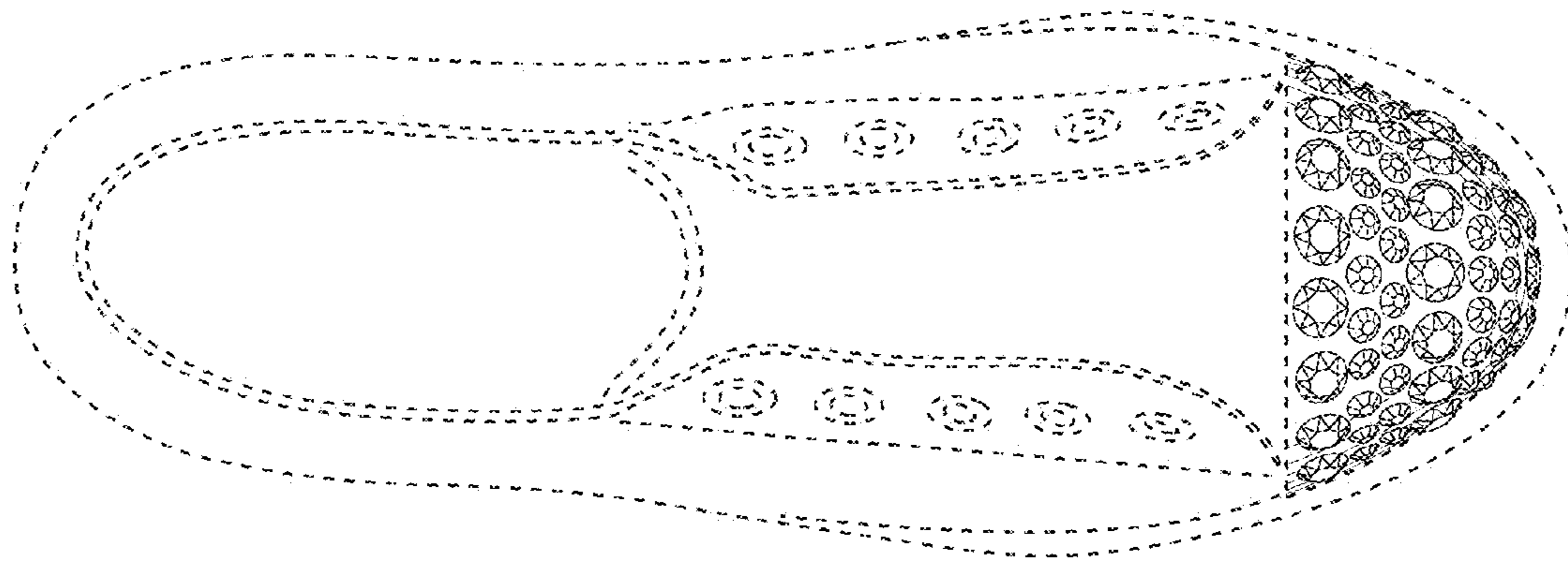

FIG. 6