



US00D694495S

(12) **United States Design Patent**
Hansen

(10) **Patent No.:** **US D694,495 S**

(45) **Date of Patent:** **** Dec. 3, 2013**

(54) **SHOE**

(71) Applicant: **ECCO Sko A/S, Bredebro (DK)**

(72) Inventor: **Jakob Moller Hansen, Aabenraa (DK)**

(73) Assignee: **ECCO Sko A/S, Bredebro (DK)**

(**) Term: **14 Years**

(21) Appl. No.: **29/446,751**

(22) Filed: **Feb. 27, 2013**

(30) **Foreign Application Priority Data**

Aug. 31, 2012 (EM) 002095497-0003

(51) **LOC (9) Cl.** **02-04**

(52) **U.S. Cl.**
USPC **D2/916**

(58) **Field of Classification Search**
USPC D2/896-900, 903, 916-919, 946, 969,
D2/971, 972, 974; 36/83, 58.5, 58.6, 45,
36/3 R, 3 A, 7.7, 7.5, 114, 113, 112, 115
See application file for complete search history.

(56) **References Cited**

U.S. PATENT DOCUMENTS

D368,798 S * 4/1996 Tong D2/969
D379,866 S * 6/1997 Jenkins D2/969
D385,094 S * 10/1997 Hardigan D2/969

D486,627 S * 2/2004 Rogers et al. D2/969
D487,620 S * 3/2004 Robbins D2/969
D504,561 S * 5/2005 Matis D2/969
D527,873 S * 9/2006 Schoenborn et al. D2/916
D534,716 S * 1/2007 Matis et al. D2/969
D535,091 S * 1/2007 Matis et al. D2/969
D544,186 S * 6/2007 Matis et al. D2/969
D563,658 S * 3/2008 St-Louis et al. D2/969
D564,196 S * 3/2008 Matis et al. D2/969
D566,954 S * 4/2008 St-Louis et al. D2/969
D642,360 S * 8/2011 Hansen D2/916

* cited by examiner

Primary Examiner — Robert M Spear

Assistant Examiner — Rashida C McCoy

(74) *Attorney, Agent, or Firm* — McCormick, Paulding & Huber LLP

(57) **CLAIM**

The ornamental design for a shoe, substantially as shown.

DESCRIPTION

FIG. 1 is a front, right-hand side, top perspective view of a shoe comprising a new, original and ornamental design;
FIG. 2 is a front view thereof;
FIG. 3 is a right-hand side view thereof;
FIG. 4 is a left-hand side view thereof;
FIG. 5 is a rear view thereof;
FIG. 6 is a top view thereof; and,
FIG. 7 is a bottom view thereof.

1 Claim, 2 Drawing Sheets

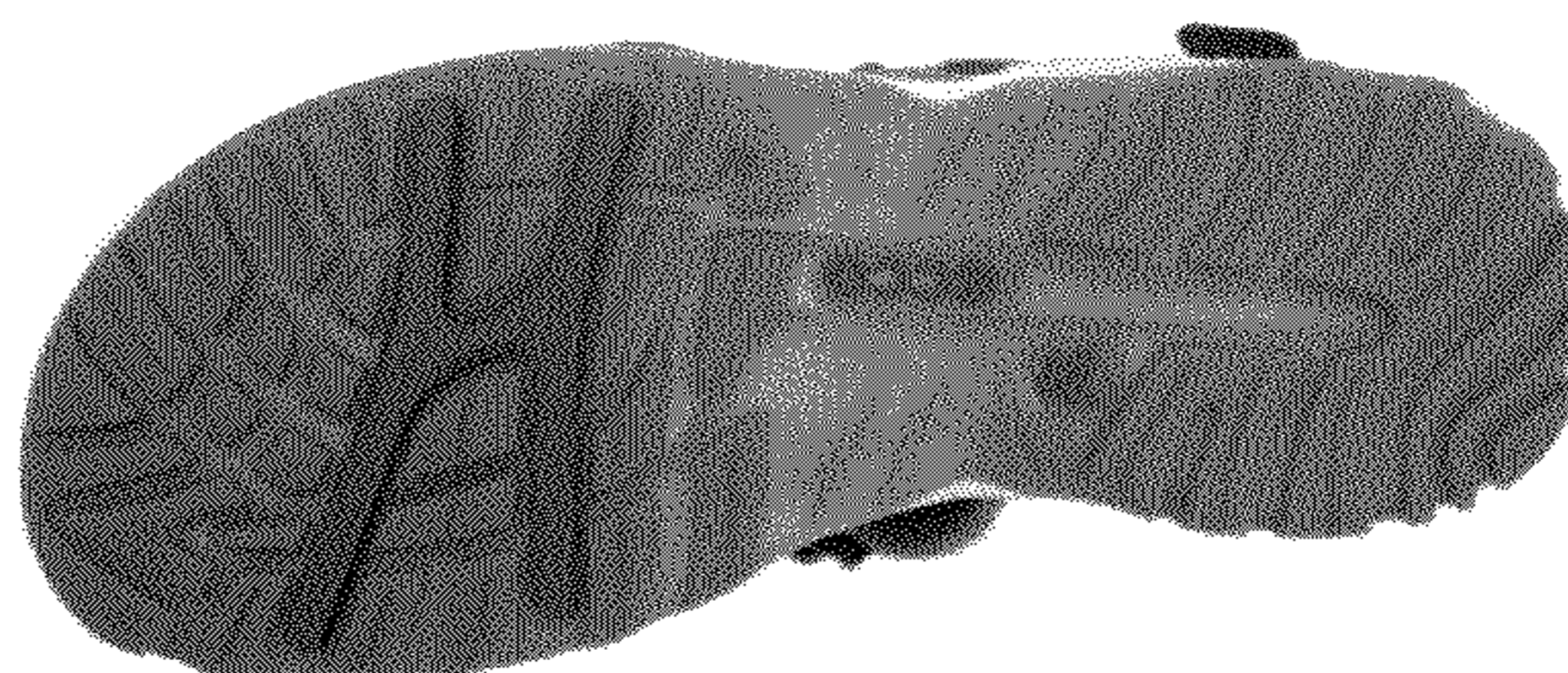



FIG. 1



FIG. 2



FIG. 3



FIG. 4

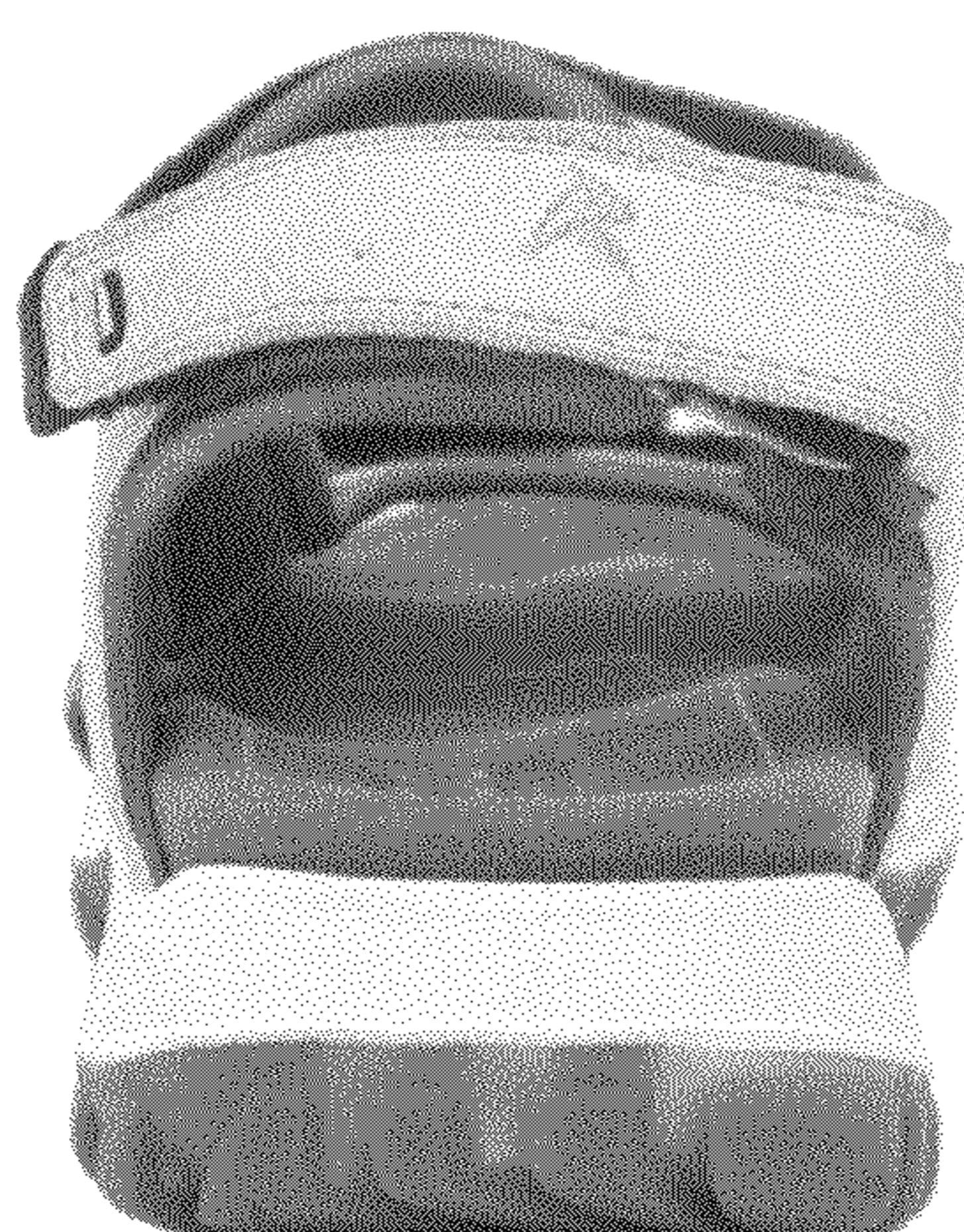

FIG. 5

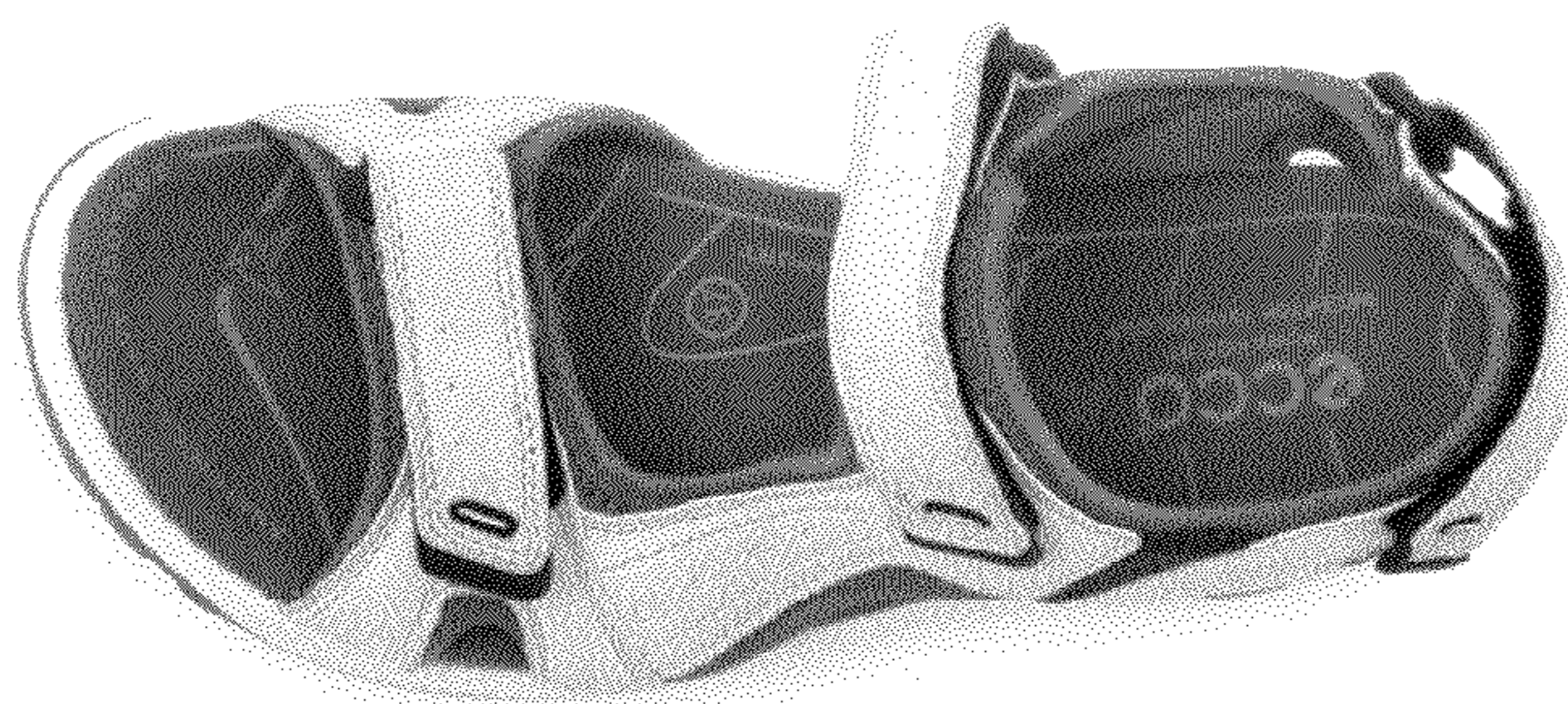

FIG. 6

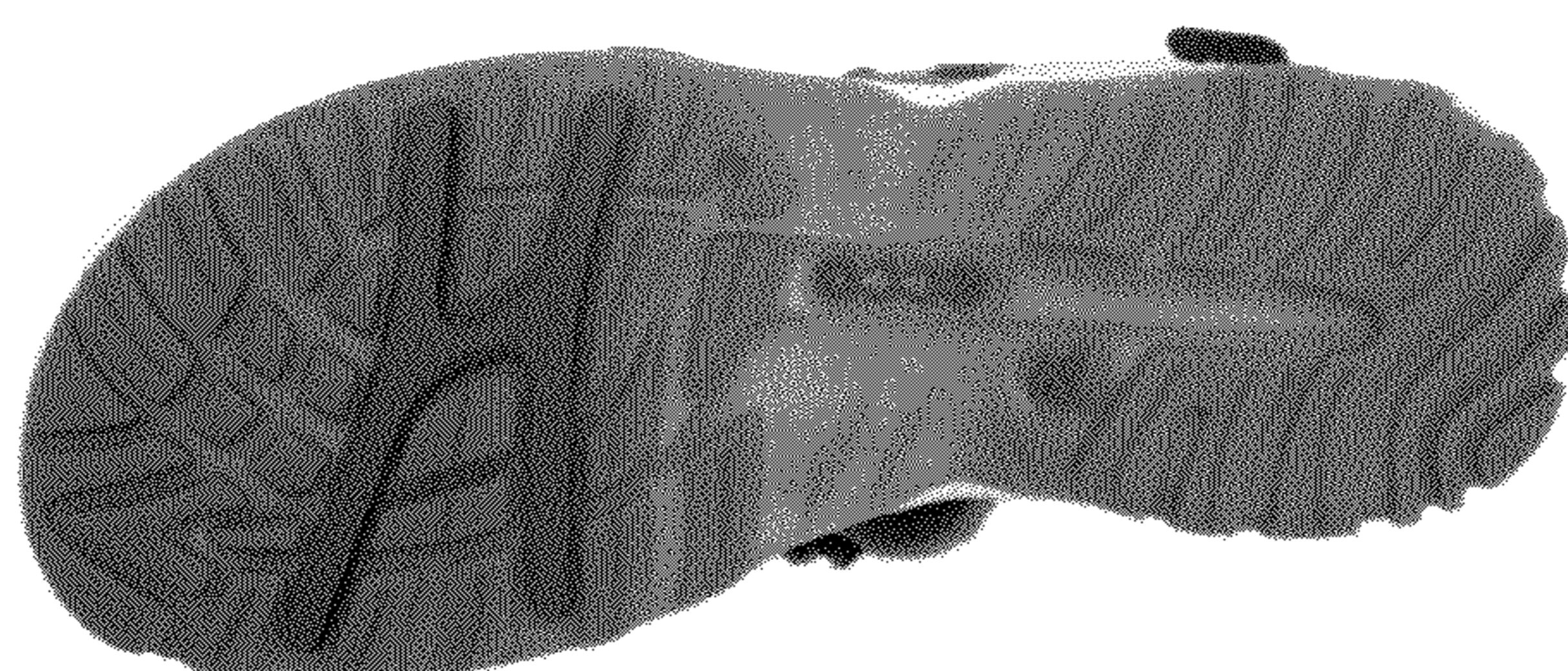

FIG. 7