



US00D694491S

(12) **United States Design Patent**
Miller et al.

(10) **Patent No.:** **US D694,491 S**

(45) **Date of Patent:** **** Dec. 3, 2013**

(54) **GOWN**

(75) Inventors: **Nadezhda Miller**, Maple Grove, MN (US); **Kathleen Graber**, Minneapolis, MN (US); **Sylvie Orega**, Golden Valley, MN (US); **Anna Khoruts**, Spring Lake Park, MN (US)

(73) Assignee: **Jostens, Inc.**, Minneapolis, MN (US)

(**) Term: **14 Years**

(21) Appl. No.: **29/387,296**

(22) Filed: **Mar. 11, 2011**

(51) **LOC (9) Cl.** **02-02**

(52) **U.S. Cl.**
USPC **D2/739**

(58) **Field of Classification Search**
USPC D2/720, 724, 728, 739, 823; 84/69, 74, 84/88, 93, 456, 457, 84

See application file for complete search history.

(56) **References Cited**

U.S. PATENT DOCUMENTS

1,177,952	A	*	4/1916	Inman	2/93
D104,002	S	*	4/1937	Spector	D2/823
D107,524	S	*	12/1937	Lefrak	D2/823
D109,683	S	*	5/1938	Abrahams	D2/724
D147,790	S	*	11/1947	Hoch	D2/823
D185,012	S	*	4/1959	Malouf	D2/724
D189,520	S	*	1/1961	Oakley	D2/724
D220,163	S	*	3/1971	Meyers	D2/823
D236,293	S	*	8/1975	Banks	D2/860

D267,830	S	*	2/1983	Arnseth et al.	D2/800
D679,484	S	*	4/2013	Brown	D2/823
2010/0293695	A1	*	11/2010	Falvey	2/84

OTHER PUBLICATIONS

Graduation Source. <http://www.graduationsource.com/high-school/caps-and-gowns/cap-gown-tassel/adult-shiny-royal-cap-gown-tassel.html>. Feb. 2011. Shiny Royal Blue Gown.*

GradShop. <http://www.gradshop.com/matte-royal-blue-middle-school-graduation-gown.html>. Copyright 2013. "Matte Royal Blue Middle School Gown".*

Watts&Co London. <http://www.wattsandco.com/choir-servers-wear/choir-gowns/burgundy-choir-gown-915.html>. Date Unknown: Viewed Jun. 2013. "Burgundy Choir Gown".*

* cited by examiner

Primary Examiner — Rashida Johnson

(74) *Attorney, Agent, or Firm* — Winthrop & Weinstine, P.A.

(57) **CLAIM**

I claim the ornamental design for a gown, as shown and described.

DESCRIPTION

FIG. 1 is a front view of a gown showing our new design; FIG. 2 is a back view of the gown of FIG. 1; FIG. 3 is a front view of the gown of FIG. 1 and including environmental details; and, FIG. 4 is a back view of the gown of FIG. 1 and including environmental details.

The broken lines in FIGS. 3 and 4 representing the human form illustrate the gown in use and form no part of the claimed design.

1 Claim, 4 Drawing Sheets

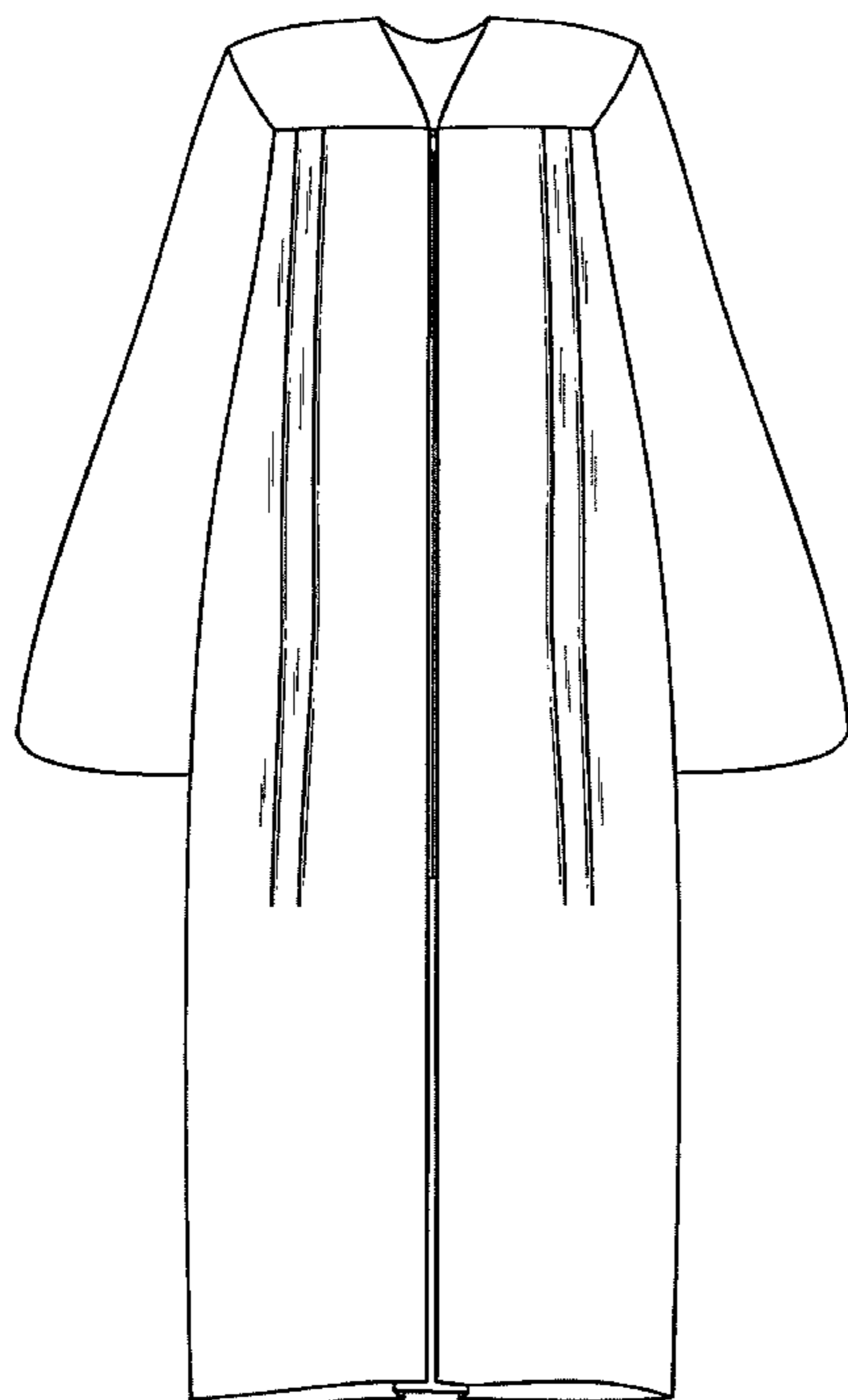

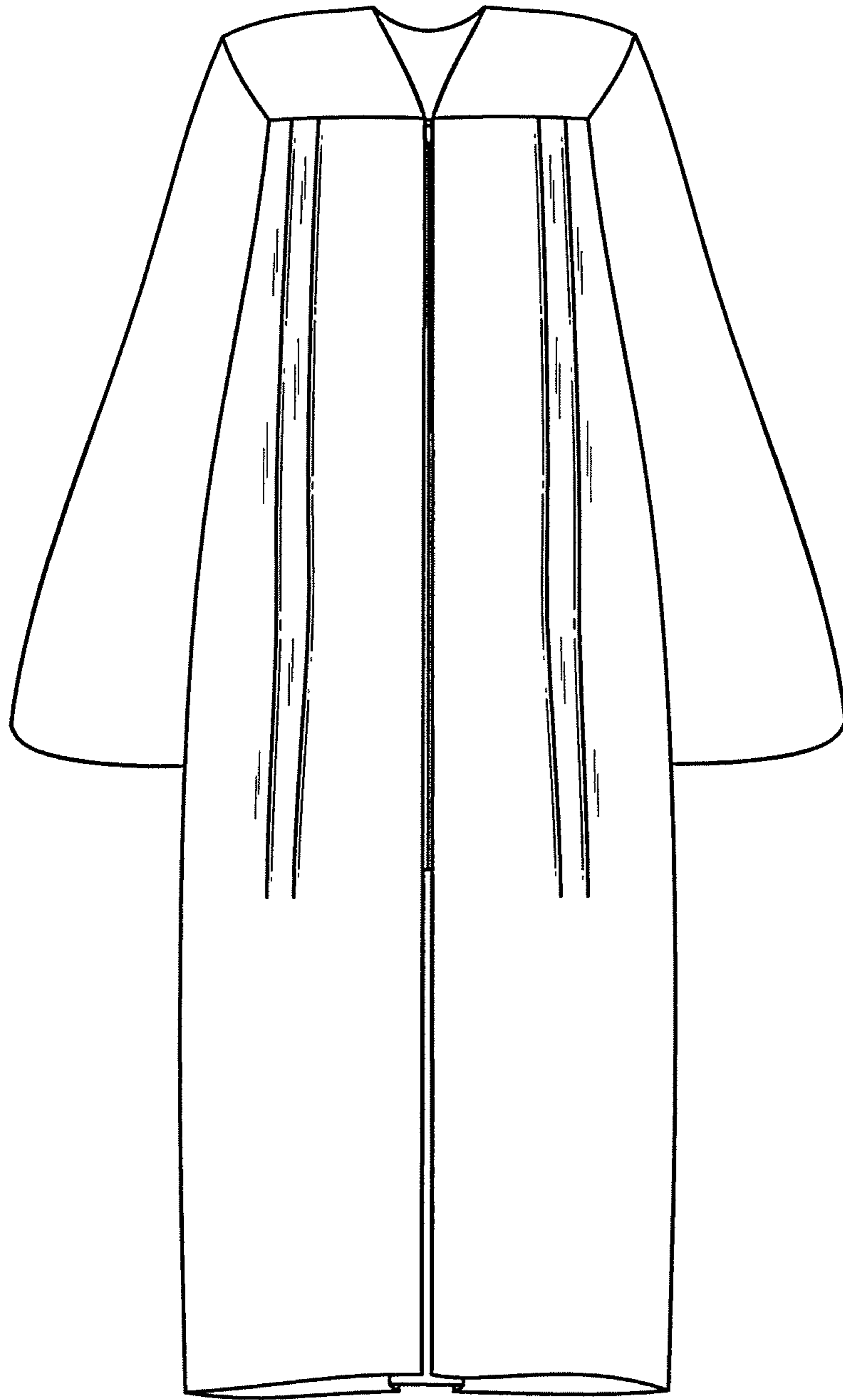

Fig. 1



Fig. 2

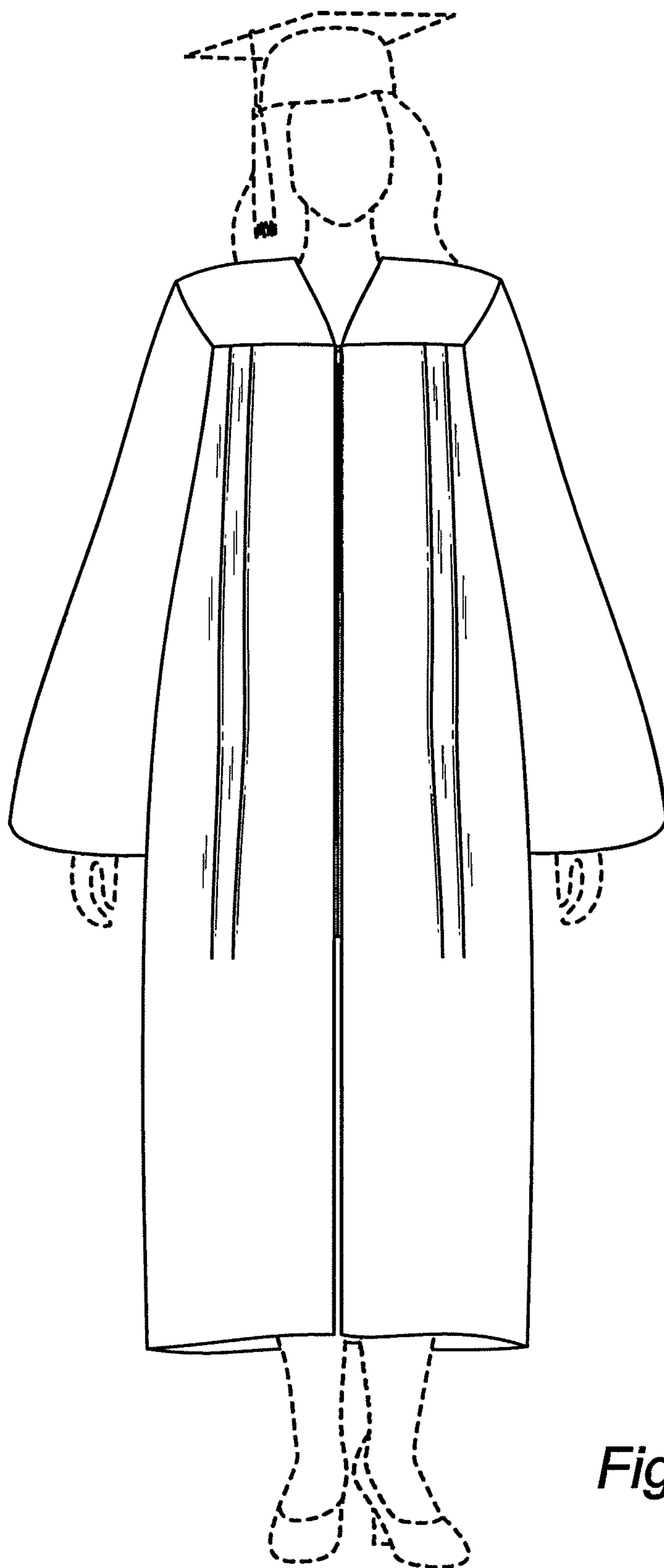

Fig. 3

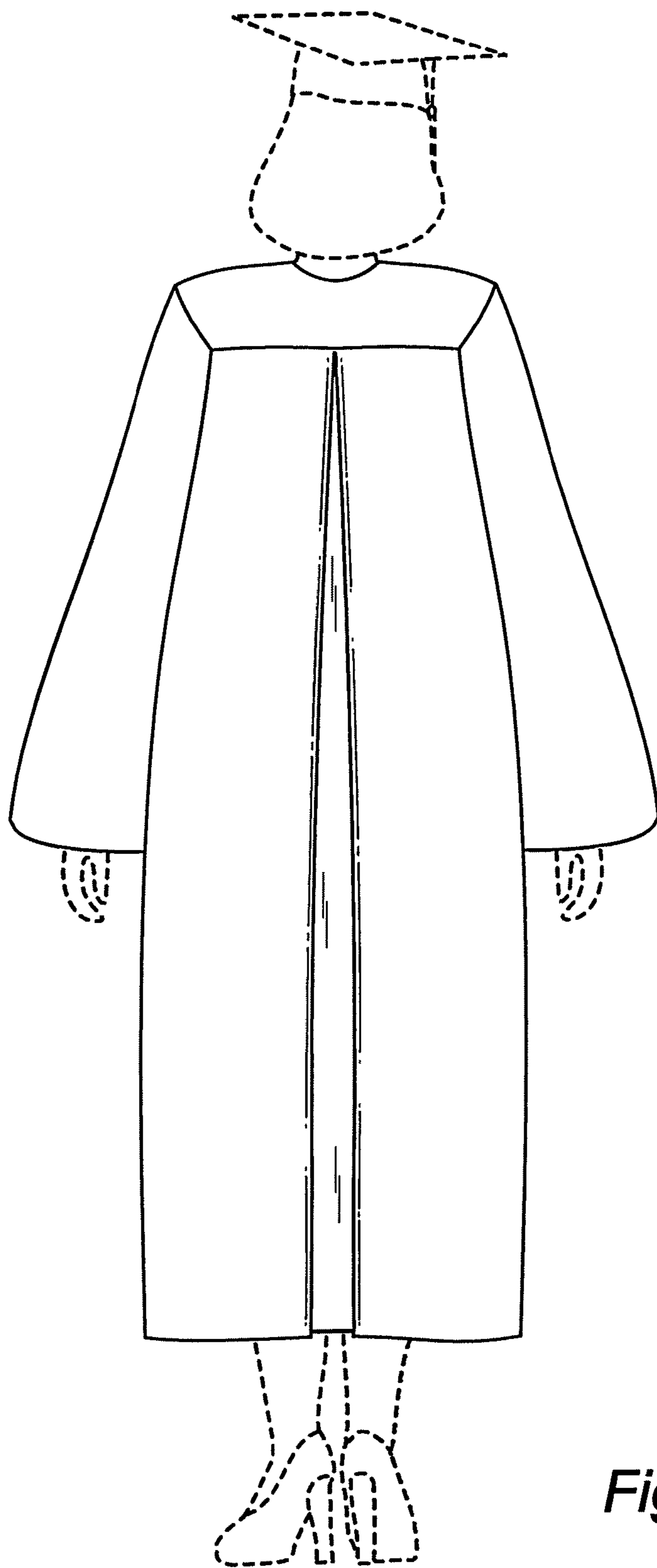

Fig. 4