



US00D694428S

(12) **United States Design Patent**  
**Eckert et al.**

(10) **Patent No.:** **US D694,428 S**

(45) **Date of Patent:** **\*\* Nov. 26, 2013**

(54) **KITCHEN**

D397,561 S \* 9/1998 DePottey et al. .... D6/455  
D473,952 S \* 4/2003 Smith et al. .... D25/58  
D674,114 S \* 1/2013 Van De Ven ..... D25/58

(71) Applicant: **Bulthaup GmbH & Co. KG,**  
Bodenkirchen (DE)

FOREIGN PATENT DOCUMENTS

(72) Inventors: **Marc Eckert,** Landshut (DE); **Klaus Dellbeck,** Munich (DE)

DE 1781142 U 1/1959  
DE 3601583 A1 8/1986  
DE 4231460 C2 3/1994  
DE 29809122 U1 9/1998  
DE 400002970001 2/2000  
DE 202008000393 U1 4/2008  
DE 102008047315 A1 5/2010  
DE 402009005769-0005 7/2010  
DE 202009001325 U1 11/2010  
DE 402010004191-0019 9/2011  
DE 402010004191-0024 9/2011  
DE 202012003483 U1 5/2012  
EP 00023577-0001 10/2003  
EP 00107222-0015 3/2004  
EP 000257811-0001 2/2005

(73) Assignee: **Bulthaup GmbH & Co. KG,**  
Bodenkirchen (DE)

(\*\*) Term: **14 Years**

(21) Appl. No.: **29/444,450**

(22) Filed: **Jan. 30, 2013**

(30) **Foreign Application Priority Data**

Aug. 9, 2012 (EP) ..... 2 085 878

(51) **LOC (9) Cl.** ..... **25-03**

(52) **U.S. Cl.**  
USPC ..... **D25/35**

(58) **Field of Classification Search**  
USPC ..... D25/36, 58, 59, 555; 52/33, 36, 38, 234  
See application file for complete search history.

(56) **References Cited**

U.S. PATENT DOCUMENTS

3,195,701 A \* 7/1965 Brazelton ..... 52/461  
D208,256 S \* 8/1967 Rich ..... D6/421  
D224,932 S \* 10/1972 Schuler et al. .... D23/272  
3,708,709 A 1/1973 Morrison et al.  
4,288,948 A \* 9/1981 Harris ..... 52/28  
4,360,991 A \* 11/1982 West ..... 52/29  
D290,658 S \* 6/1987 Bianchin Scarpa et al. ... D25/58  
4,832,208 A 5/1989 Finnegan  
D340,533 S \* 10/1993 Beaulieu et al. .... D25/58  
D395,521 S \* 6/1998 De Leu ..... D25/58

(Continued)

*Primary Examiner* — Eric Goodman

(74) *Attorney, Agent, or Firm* — Alleman Hall McCoy  
Russell & Tuttle LLP

(57) **CLAIM**

The ornamental design for a kitchen, as shown and described.

**DESCRIPTION**

FIG. 1 is a top view of a design for a kitchen according to the present disclosure.

FIG. 2 is a top-front perspective view of the kitchen of FIG. 1.

FIG. 3 is a front view of the kitchen of FIG. 1; and,

FIG. 4 is a second top-front perspective view of the kitchen of FIG. 1.

The solid lines in FIGS. 1-4 illustrate a kitchen according to the present disclosure. Bottom, rear, left, and right views are not shown as they do not show any additional claimed features.

**1 Claim, 4 Drawing Sheets**

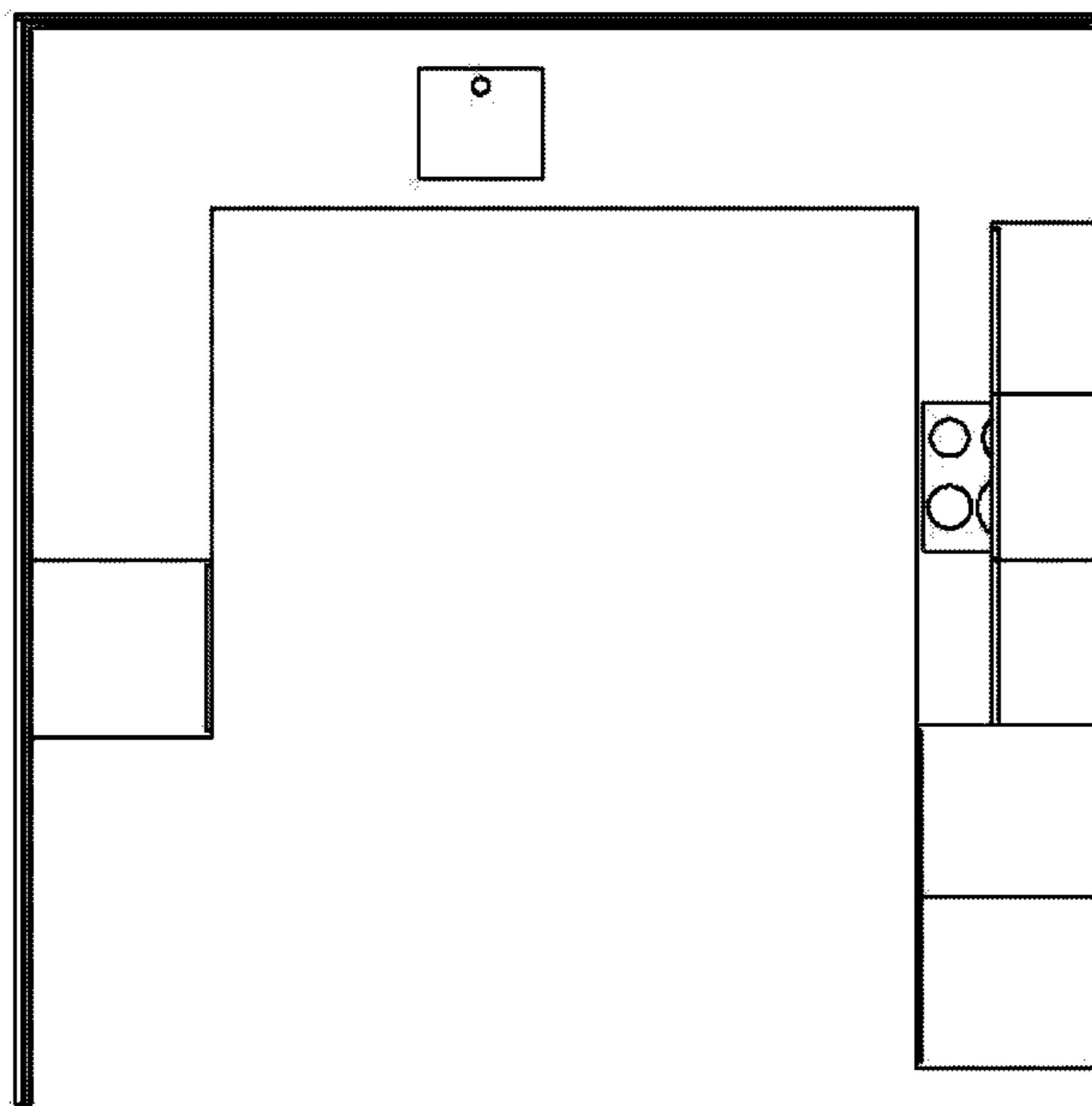

(56)

**References Cited**

FOREIGN PATENT DOCUMENTS

EP	000257811-0031	2/2005
EP	000257811-0032	2/2005
EP	000263942-0001	3/2005
EP	000263942-0002	3/2005
EP	000301361-0001	3/2005
EP	1195117 B1	8/2005
EP	000558366-0002	8/2006
EP	00724018-0001	6/2007
EP	000789946-0001	10/2007

EP	000824990-0001	11/2007
EP	00845243	1/2008
EP	001206015-0005	5/2010
EP	001206015-0006	5/2010
EP	001206015-0007	5/2010
EP	001206015-0008	5/2010
EP	001206015-0009	5/2010
EP	001206015-0010	5/2010
EP	2243396 A2	10/2010
EP	2353459 A1	8/2011
WO	9005354 A1	5/1990
WO	DM/064837	11/2003

\* cited by examiner

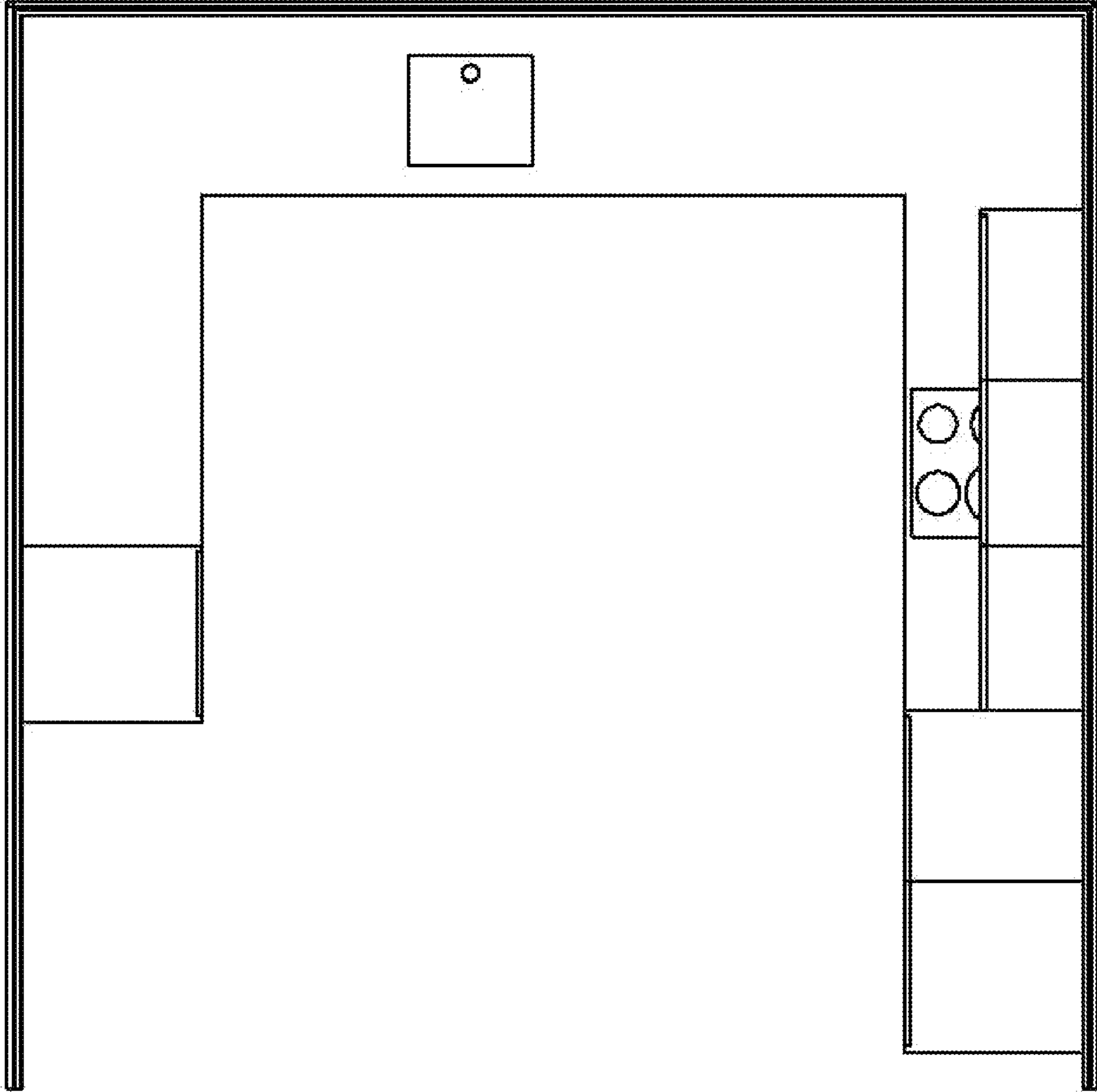

FIG. 1

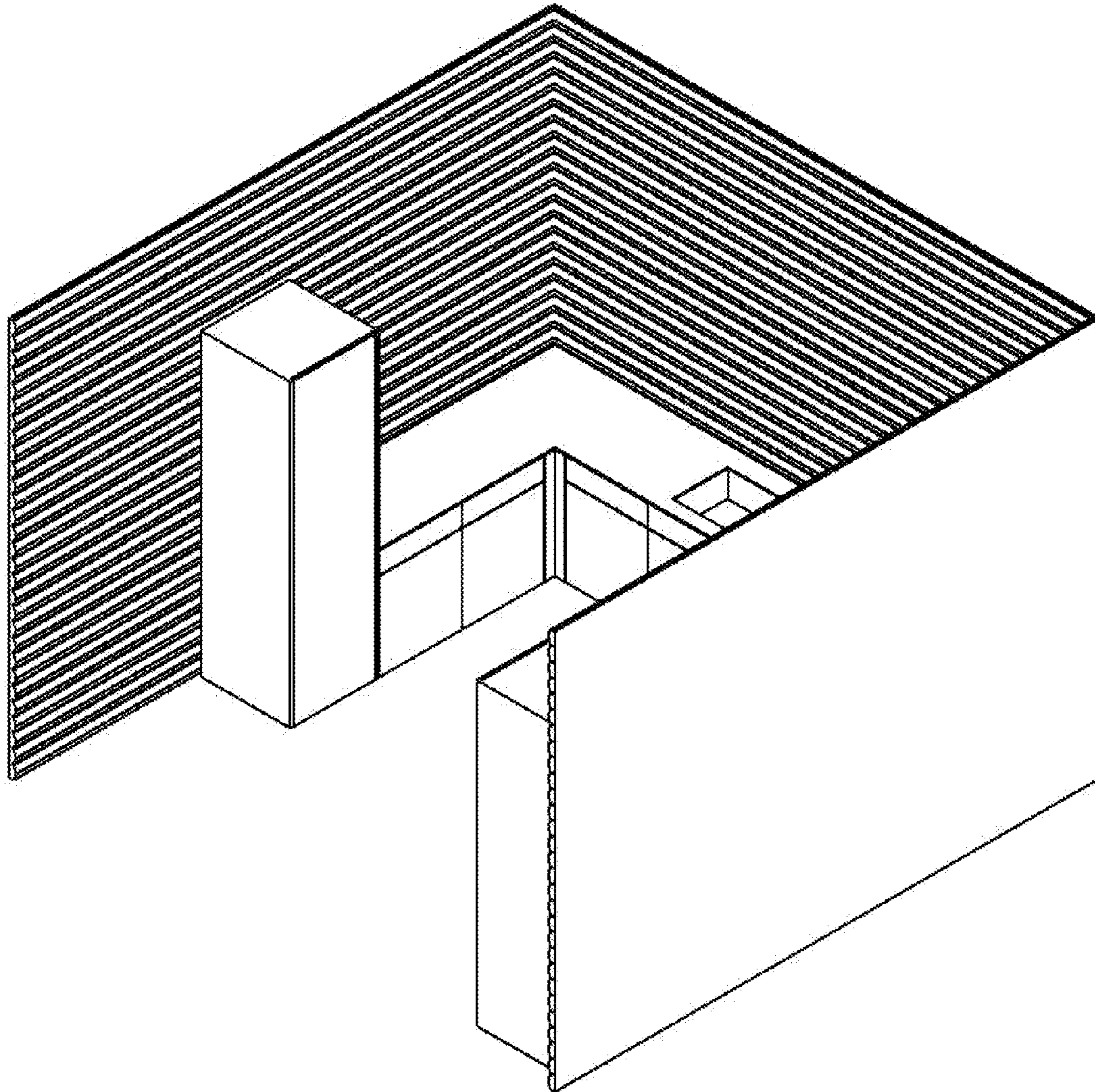

FIG. 2



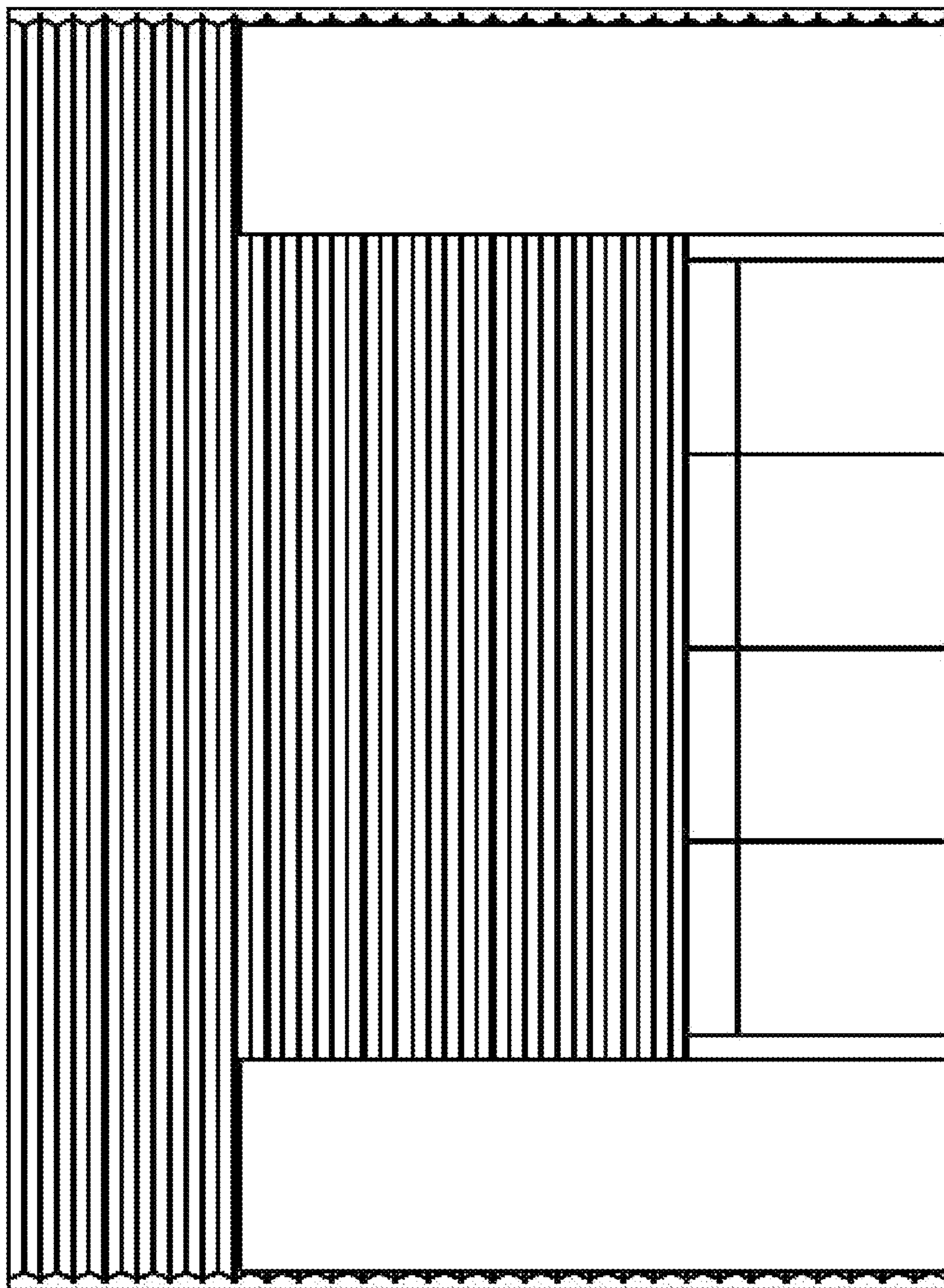

FIG. 3

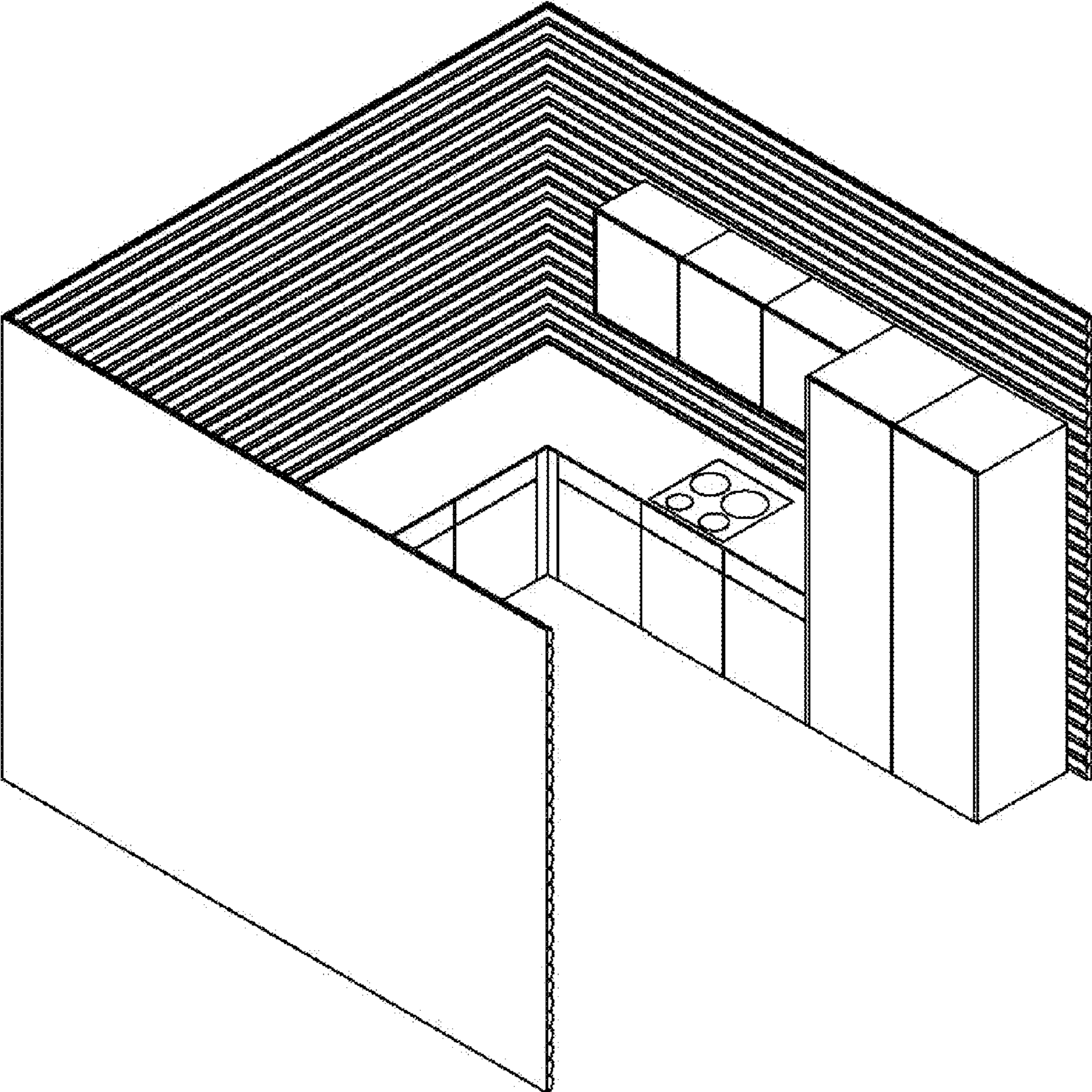

FIG. 4