



US00D694321S

(12) **United States Design Patent**
Hattori et al.

(10) **Patent No.:** **US D694,321 S**

(45) **Date of Patent:** **** Nov. 26, 2013**

(54) **INK JET HEAD**

(75) Inventors: **Shingo Hattori**, Nagoya (JP); **Keita Sugiura**, Nagoya (JP)

(73) Assignee: **Brother Industries, Ltd.**, Nagoya (JP)

(**) Term: **14 Years**

(21) Appl. No.: **29/416,936**

(22) Filed: **Mar. 28, 2012**

(30) **Foreign Application Priority Data**

Sep. 29, 2011 (JP) 2011-22281

(51) **LOC (9) Cl.** **18-02**

(52) **U.S. Cl.**
USPC **D18/56**

(58) **Field of Classification Search**
USPC D18/12, 43, 56; 347/86-87
See application file for complete search history.

(56) **References Cited**

U.S. PATENT DOCUMENTS

D365,846 S * 1/1996 Nishimura D18/43
D366,276 S * 1/1996 Yasuda D18/43

6,763,215 B1 * 7/2004 Jones 399/260
7,004,573 B2 * 2/2006 Hewitt 347/85
7,172,272 B2 * 2/2007 Tsuchiya et al. 347/86
D554,695 S * 11/2007 Horii et al. D18/43
8,205,337 B2 * 6/2012 Lower et al. 29/890.039

* cited by examiner

Primary Examiner — Cathy A MacCormac

(74) *Attorney, Agent, or Firm* — Oliff & Berridge, PLC

(57) **CLAIM**

The ornamental design for an ink jet head, as shown and described.

DESCRIPTION

FIG. 1 is a perspective view of an ink jet head;
FIG. 2 is a front view thereof;
FIG. 3 is a top view thereof;
FIG. 4 is a right-side view thereof;
FIG. 5 is a left-side view thereof;
FIG. 6 is a rear view thereof; and,
FIG. 7 is a bottom view thereof.

The broken lines depict unclaimed portions only and form no part of the claimed design.

1 Claim, 4 Drawing Sheets

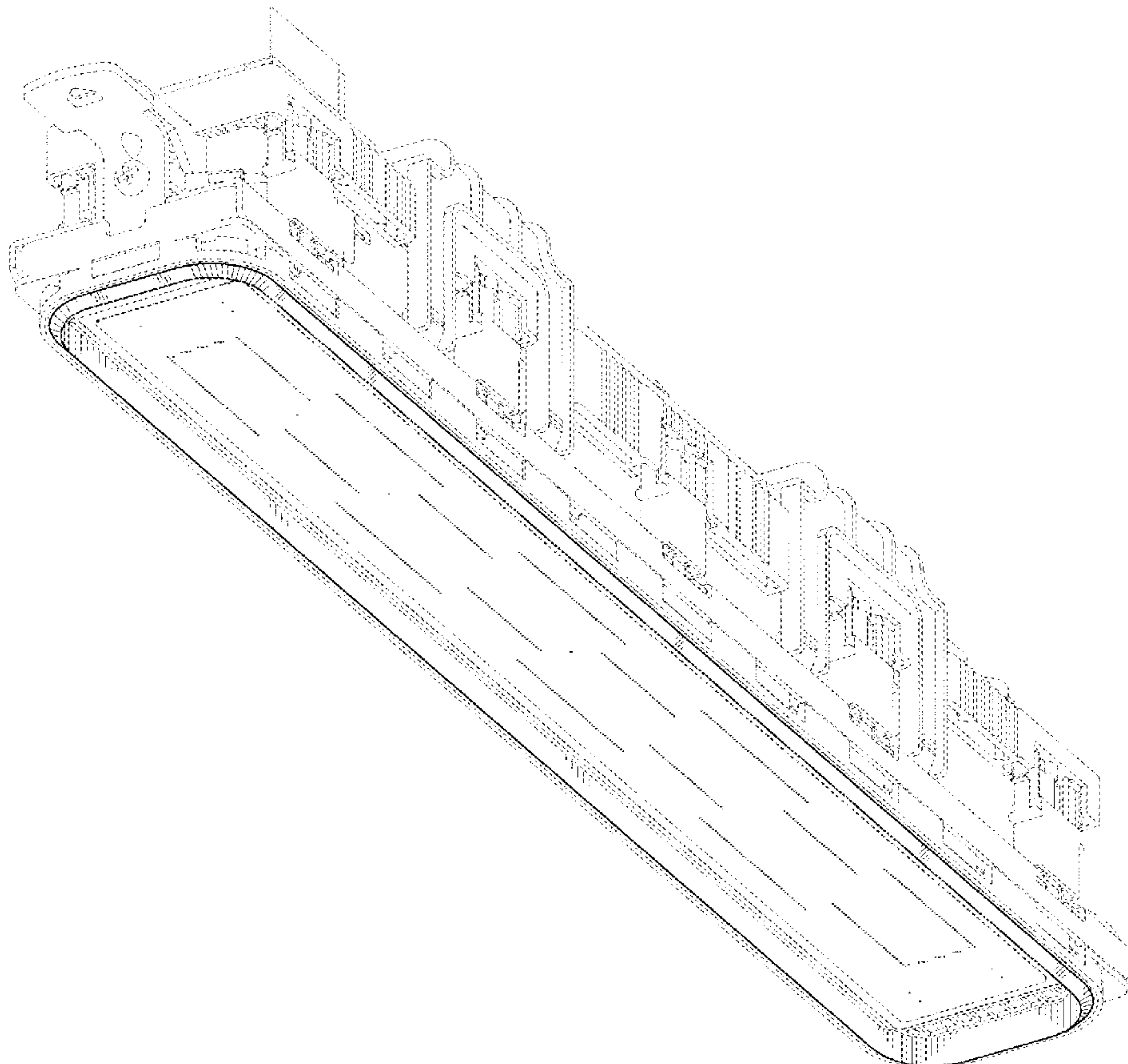

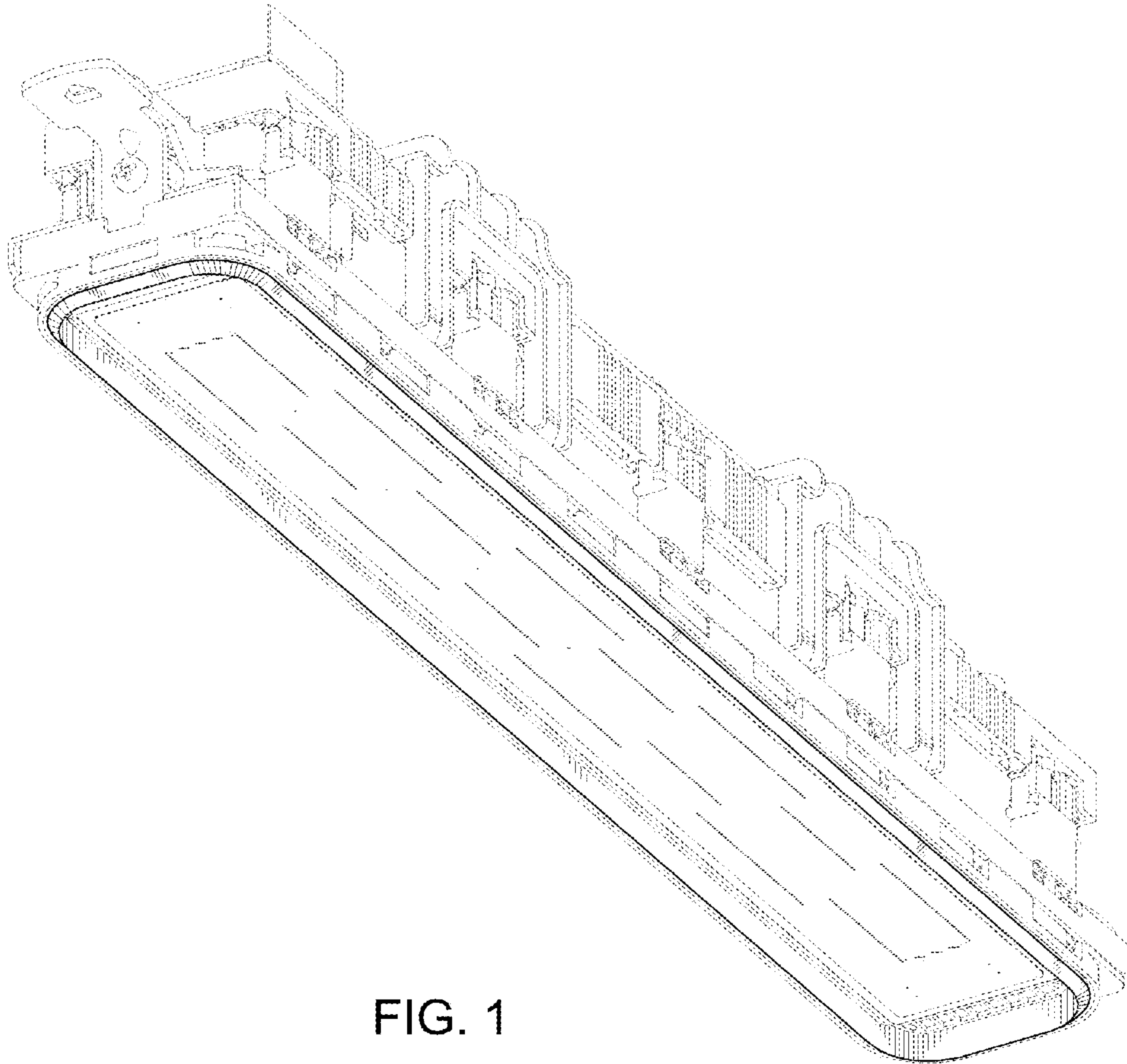

FIG. 1

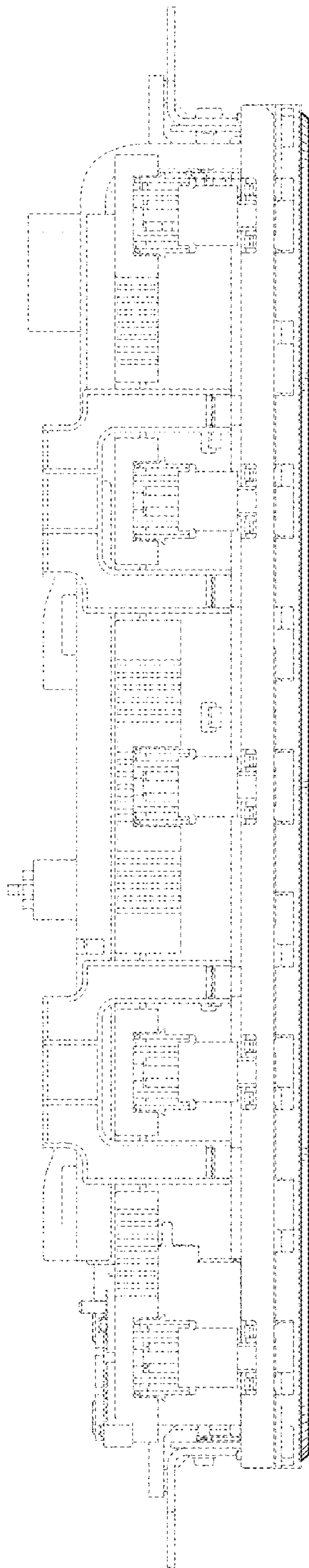

FIG. 2

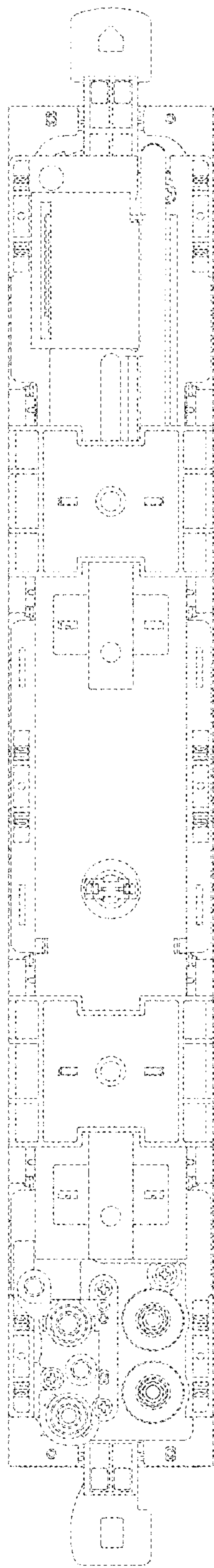

FIG. 3

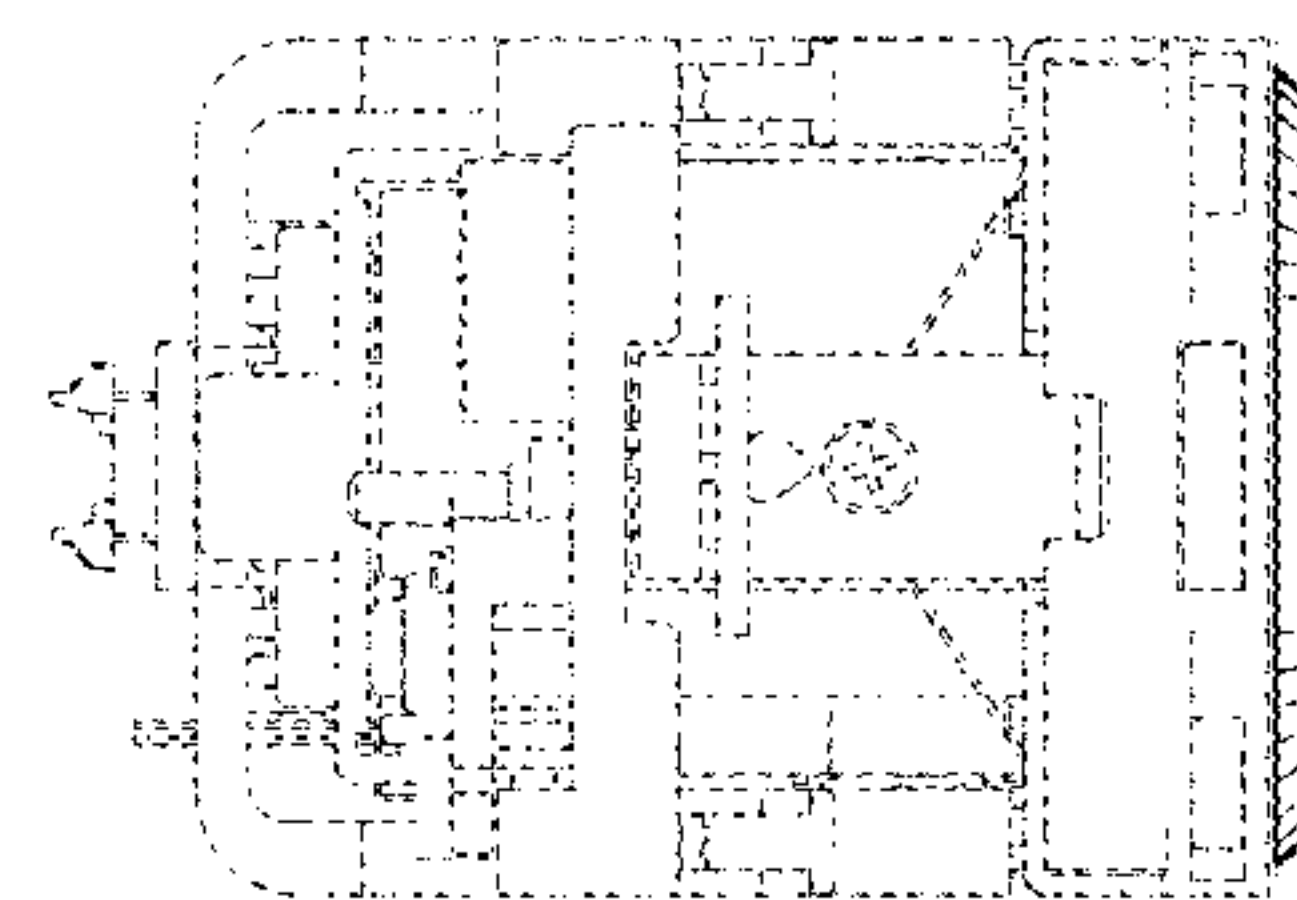

FIG. 5

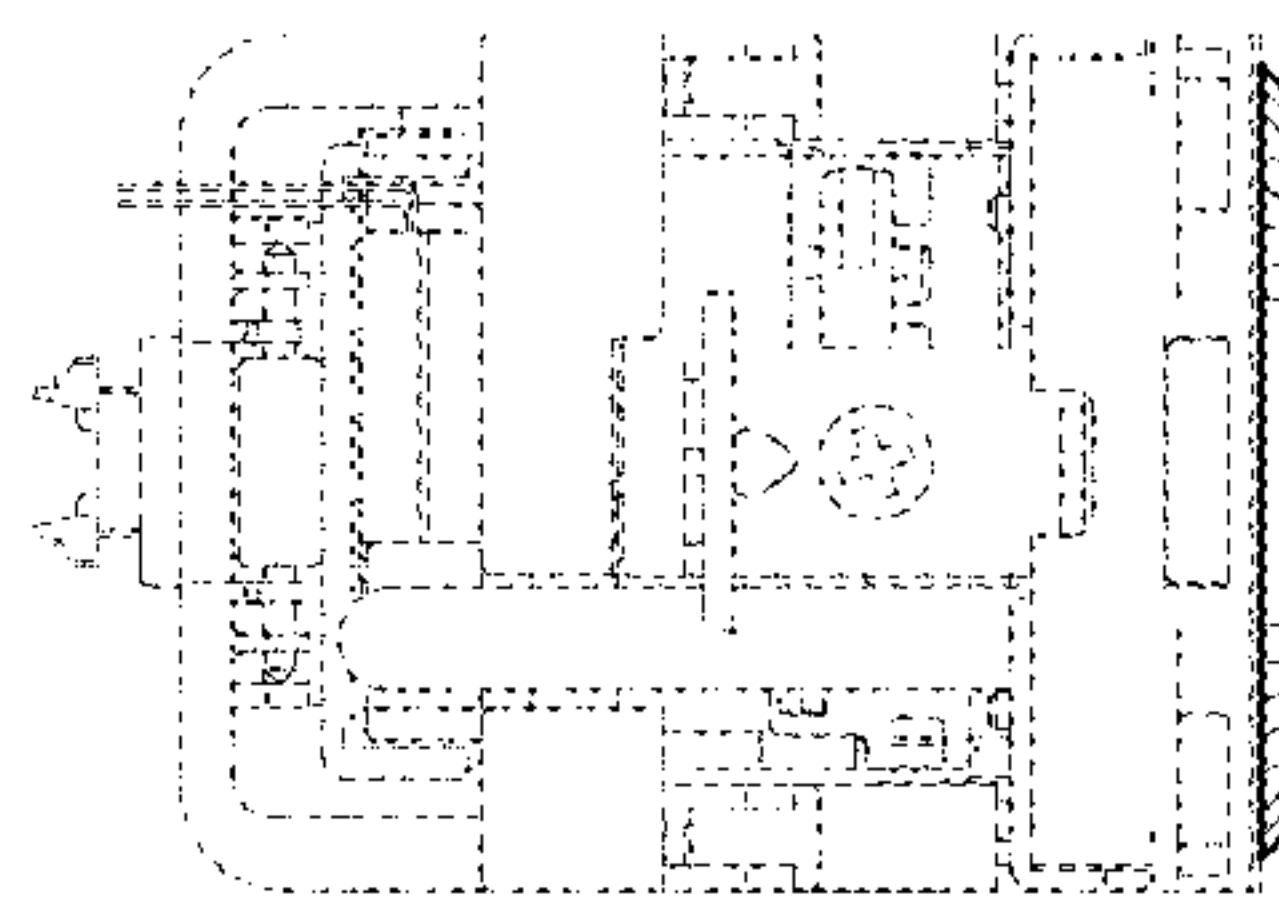

FIG. 4

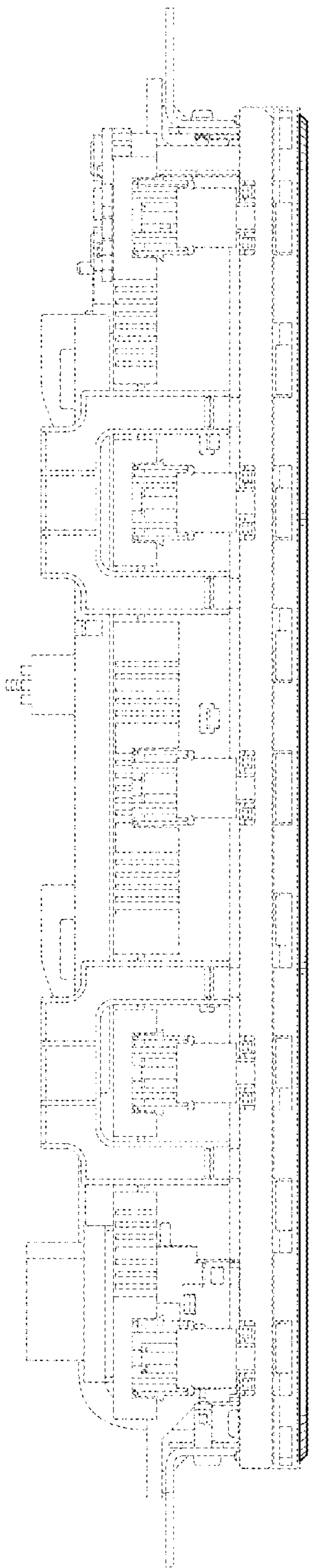

FIG. 6

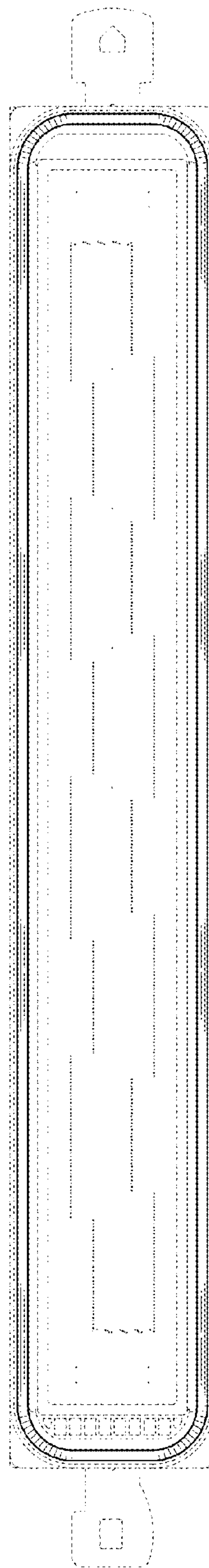

FIG. 7