



US00D694171S

(12) **United States Design Patent**
Itoi

(10) **Patent No.:** **US D694,171 S**

(45) **Date of Patent:** **** Nov. 26, 2013**

(54) **MOTORCYCLE TIRE TREAD**

(71) Applicant: **Dyta Itoi**, Chuo-ku (JP)

(72) Inventor: **Dyta Itoi**, Chuo-ku (JP)

(73) Assignee: **Bridgestone Corporation**, Tokyo (JP)

(**) Term: **14 Years**

(21) Appl. No.: **29/447,233**

(22) Filed: **Mar. 1, 2013**

(30) **Foreign Application Priority Data**

Sep. 4, 2012 (JP) 2012-021310

(51) **LOC (9) Cl.** **12-15**

(52) **U.S. Cl.**
USPC **D12/535**

(58) **Field of Classification Search**
USPC D12/533-567, 900-901, 570, 506, 530;
152/209.1-209.9, 209.11-209.19,
152/209.21-209.28, 455
See application file for complete search history.

(56) **References Cited**

U.S. PATENT DOCUMENTS

D434,353 S * 11/2000 Jackson et al. D12/535
D502,442 S * 3/2005 Brown et al. D12/535

D528,971 S * 9/2006 Board et al. D12/535
D553,557 S * 10/2007 Itoi D12/535
D558,130 S * 12/2007 Steinbach D12/535
D561,684 S * 2/2008 Gallo et al. D12/535
D568,805 S * 5/2008 Gallo et al. D12/535
D587,645 S * 3/2009 Steinbach D12/535
D636,720 S * 4/2011 Oshima D12/535
D659,079 S * 5/2012 Takenaka D12/535

* cited by examiner

Primary Examiner — Stacia Cadmus

(74) *Attorney, Agent, or Firm* — Sughrue Mion, PLLC

(57) **CLAIM**

The ornamental design for a motorcycle tire tread, as shown and described.

DESCRIPTION

FIG. 1 is a perspective view of a motorcycle tire tread according to my new design;
FIG. 2 is a front view thereof;
FIG. 3 is a right side view thereof;
FIG. 4 is a left side view thereof; and,
FIG. 5 is a fragmentary enlarged front view showing the details of the tread.

The portions of the tire shown in light gray are intended to show portions of the tire that are not being claimed, and thus form no part of the claimed invention.

1 Claim, 5 Drawing Sheets

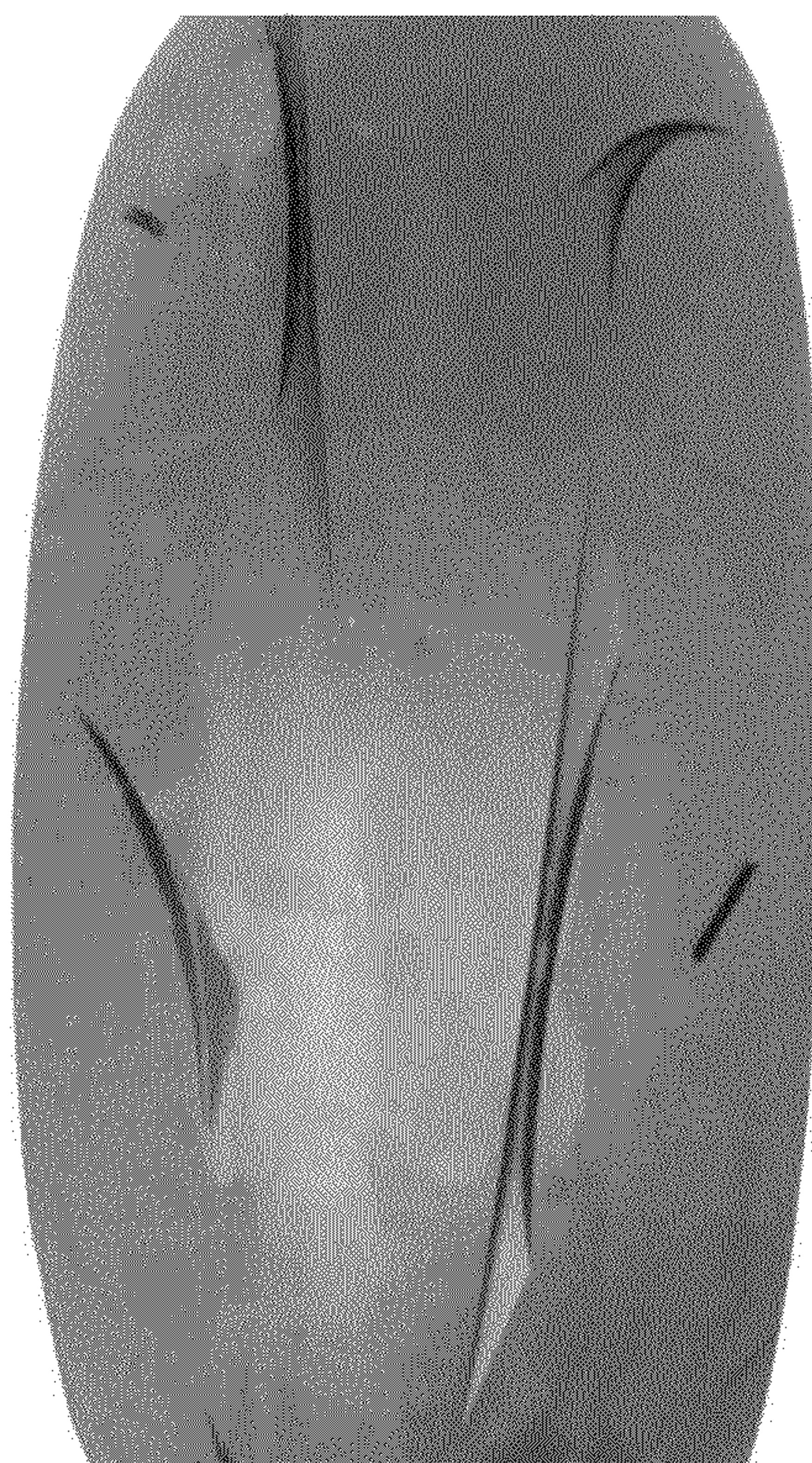
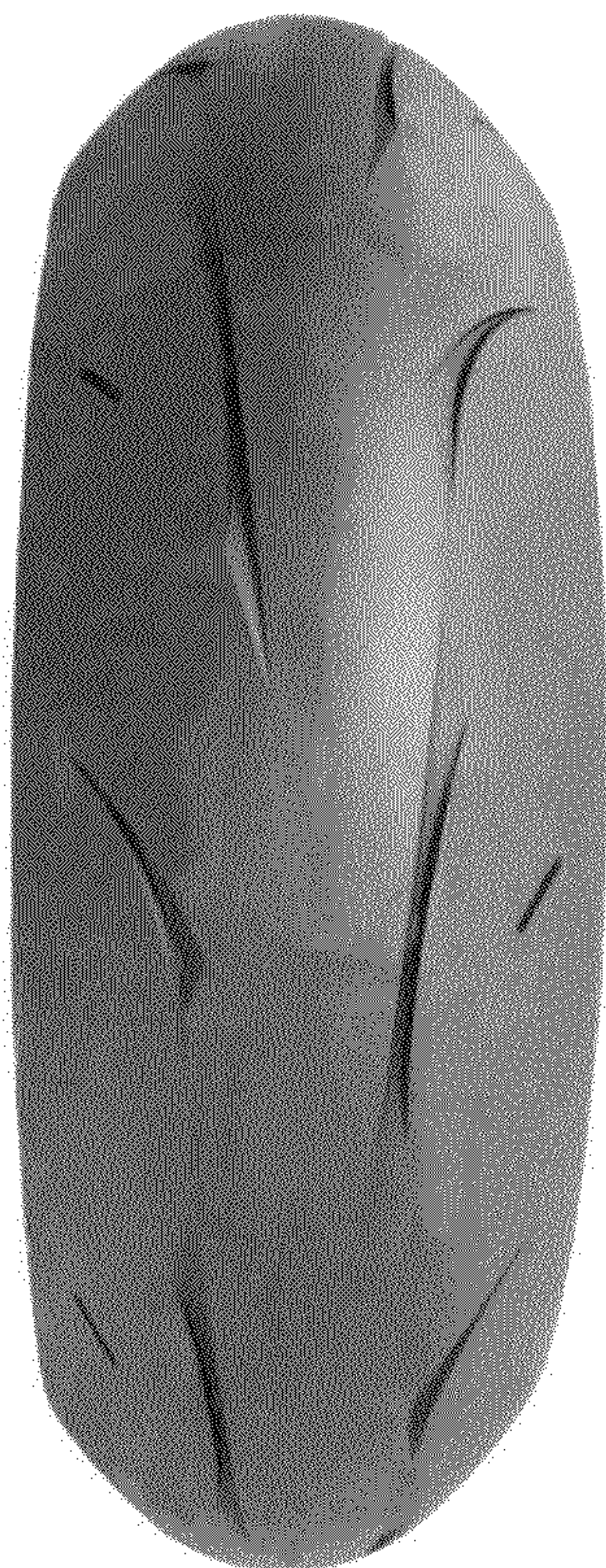

FIG. 1



FIG. 2

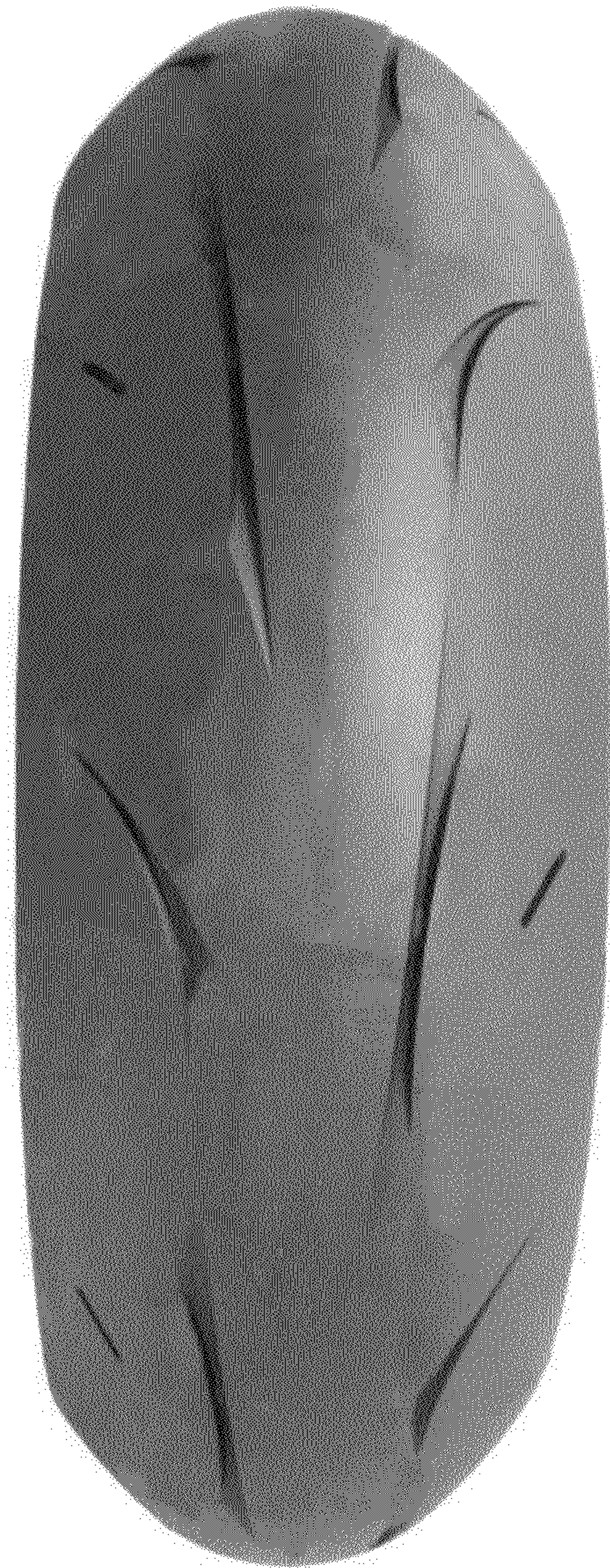

FIG. 3

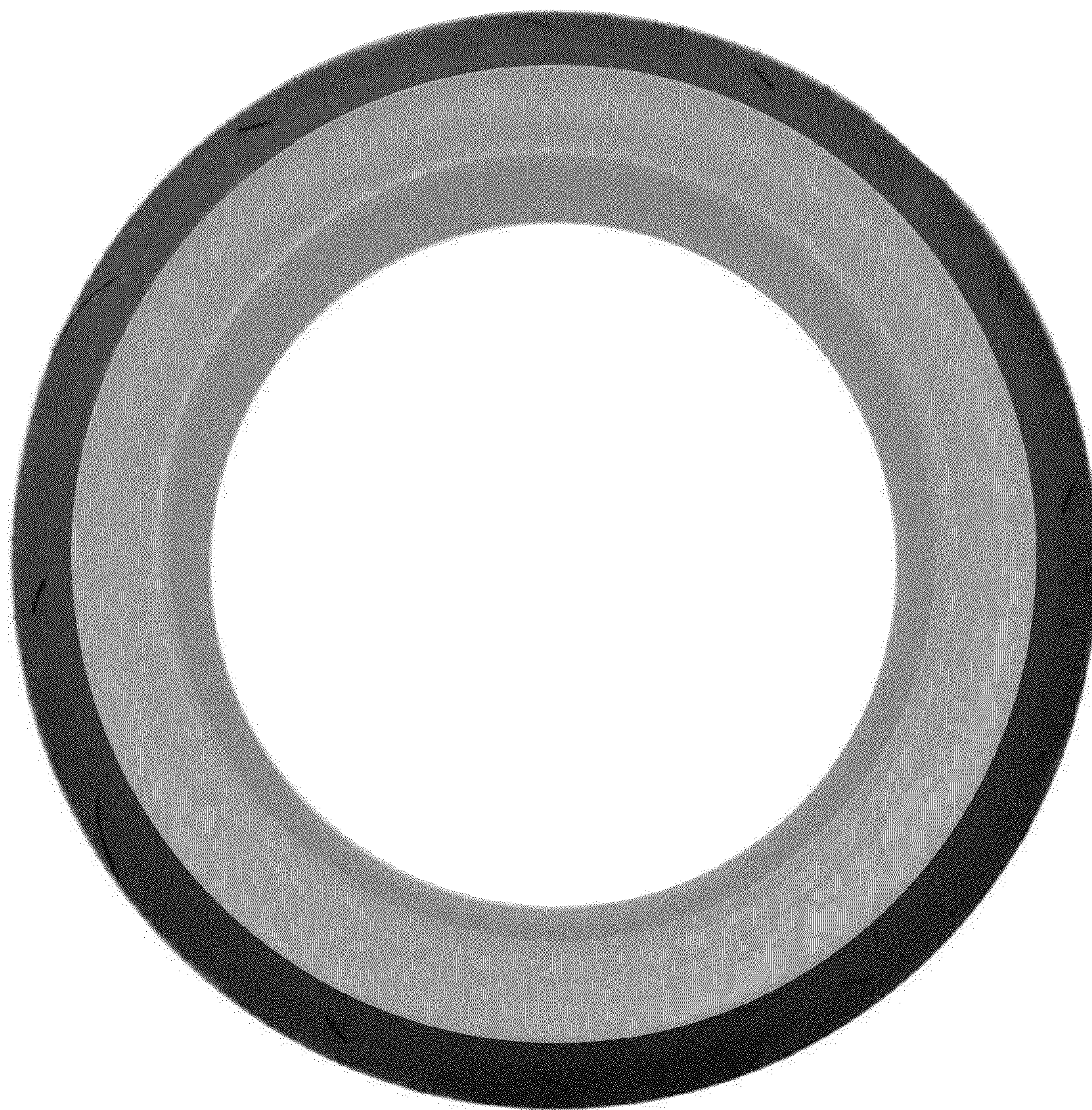

FIG. 4

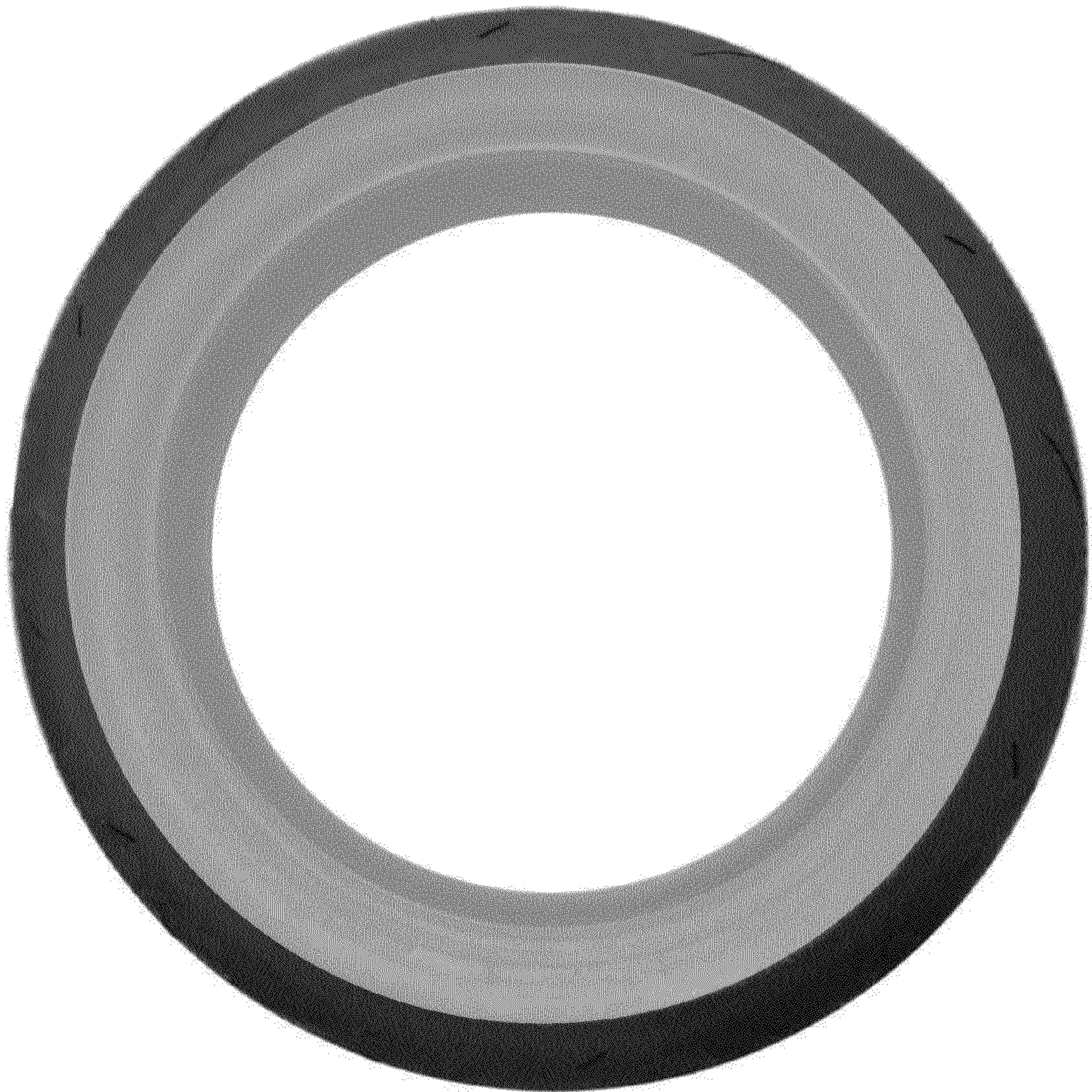

FIG. 5

