

US00D694123S

(12) **United States Design Patent**  
**Bowman**

(10) **Patent No.:** **US D694,123 S**

(45) **Date of Patent:** **\*\* Nov. 26, 2013**

(54) **BAND FOR A DISPLAY OF GIFT BAGS**  
(75) Inventor: **Linden H. Bowman**, Elkridge, MD (US)  
(73) Assignee: **The Lindy Bowman Company**,  
Elkridge, MD (US)

(\*\*) Term: **14 Years**

(21) Appl. No.: **29/415,993**

(22) Filed: **Mar. 16, 2012**

(51) **LOC (9) Cl.** ..... **09-05**

(52) **U.S. Cl.**  
USPC ..... **D9/711**

(58) **Field of Classification Search**  
USPC ..... D9/701-702, 711, 424, 418, 414-415,  
D9/430-433, 500-501, 434; 220/669-673,  
220/752, 759; D7/601; 606/203; 24/578.15,  
24/30.5 P, 30.5 R, 74.3, 16 R; D3/276;  
229/117.09, 117.12, 117.15,  
229/87.01-87.09, 87.11-87.19; 222/465.1;  
206/461-471, 806, 495, 428, 429, 434,  
206/145, 147, 288; D8/395, 434; 294/137,  
294/149; 40/299.01, 665, 640, 312  
See application file for complete search history.

(56) **References Cited**

**U.S. PATENT DOCUMENTS**

1,651,172	A	3/1927	Youngblood	
3,847,282	A	11/1974	Collura et al.	
5,477,964	A	12/1995	Hart	
5,542,634	A	8/1996	Pomerantz	
5,598,922	A *	2/1997	Good	206/299
5,791,470	A	8/1998	Usui	
5,902,045	A	5/1999	Resteghini	
5,950,838	A	9/1999	Fletcher et al.	
5,957,344	A *	9/1999	Kolton	223/85
D529,378	S *	10/2006	Spencer et al.	D9/711
7,540,377	B1	6/2009	Krisher	

D643,746	S *	8/2011	Yoe et al.	D9/711
D657,693	S *	4/2012	Krankkala et al.	D9/711
D675,107	S *	1/2013	Vulgamott et al.	D9/711
2009/0010574	A1	1/2009	Prescott	
2009/0078602	A1	3/2009	White	
2010/0140267	A1	6/2010	Sellari et al.	

\* cited by examiner

*Primary Examiner* — Caron D Veynar

*Assistant Examiner* — Abraham Bahta

(74) *Attorney, Agent, or Firm* — Cahn & Samuels, LLP

(57) **CLAIM**

The ornamental design for a band for a display of gift bags, as shown and described.

**DESCRIPTION**

FIG. 1 is a front perspective view of the band for a display of gift bags showing my new design;  
FIG. 2 is a right, front perspective view thereof;  
FIG. 3 is a left rear perspective view thereof;  
FIG. 4 is a left side view thereof;  
FIG. 5 is a front view thereof;  
FIG. 6 is a right side view thereof;  
FIG. 7 is a rear view thereof;  
FIG. 8 is a top view thereof;  
FIG. 9 is a bottom view thereof;  
FIG. 10 is a front perspective of a second embodiment of the band for display of gift bags;  
FIG. 11 is a right, front perspective view thereof;  
FIG. 12 is a left rear perspective view thereof;  
FIG. 13 is a left side view thereof;  
FIG. 14 is a front view thereof;  
FIG. 15 is a right side view thereof;  
FIG. 16 is a rear view thereof;  
FIG. 17 is a top view thereof; and,  
FIG. 18 is a bottom view thereof.

**1 Claim, 10 Drawing Sheets**

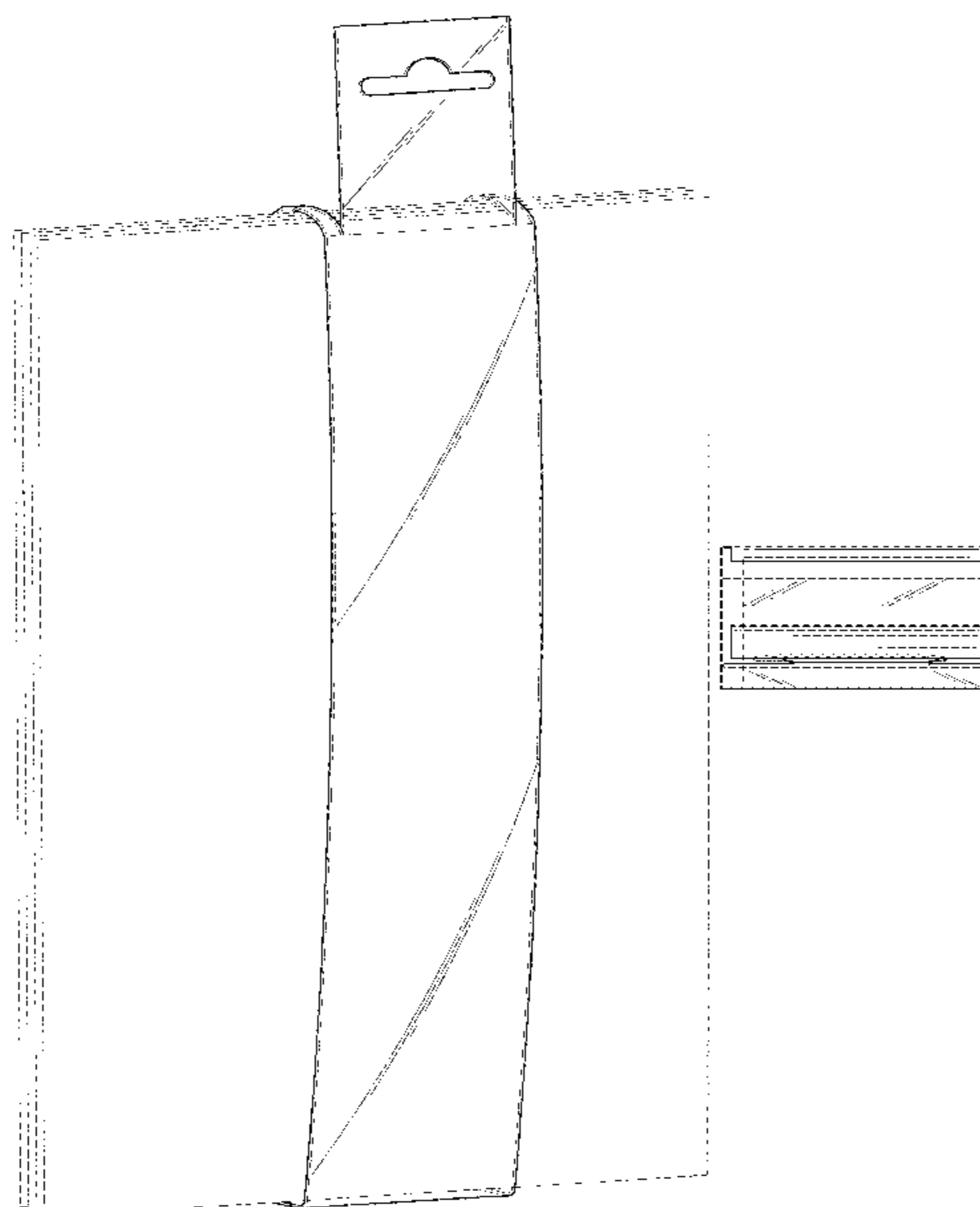
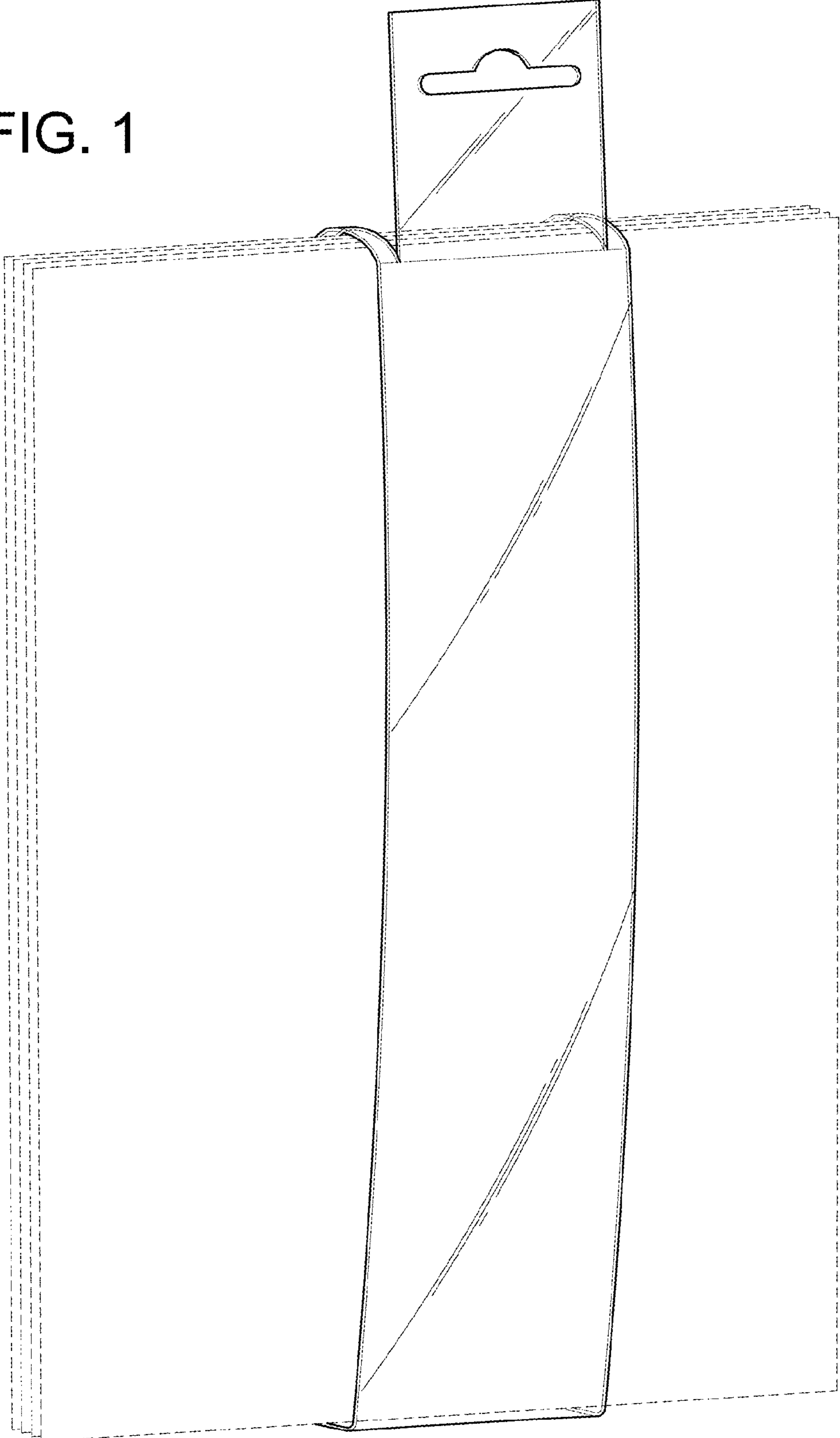

FIG. 1



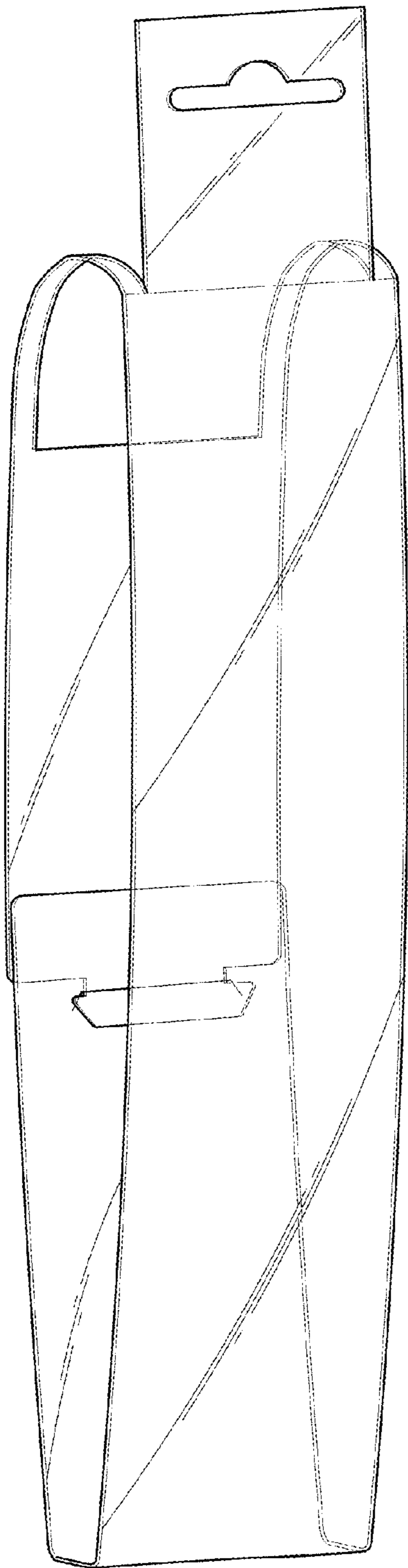

FIG. 2

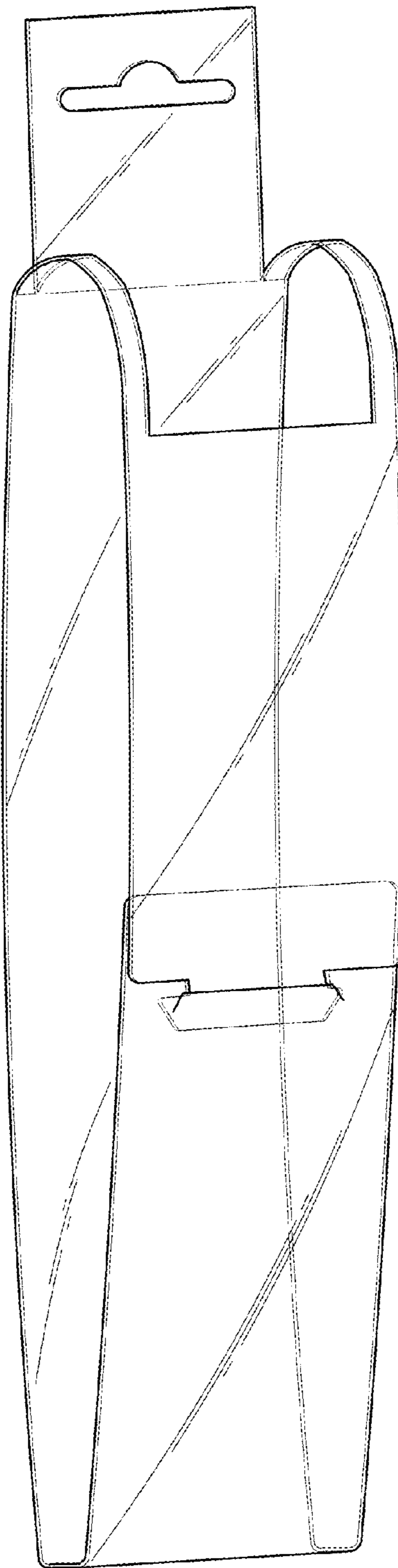

FIG. 3

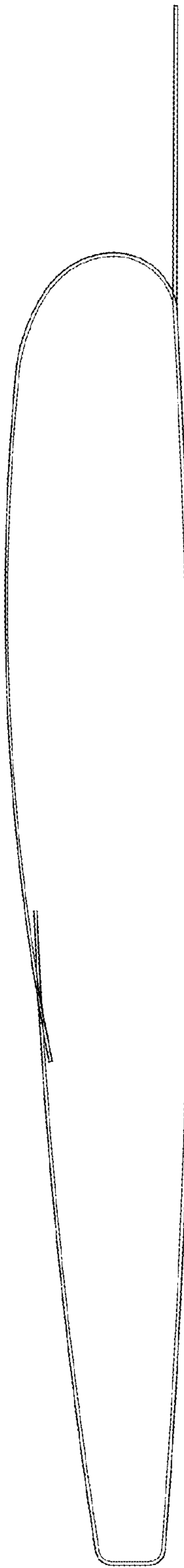

FIG. 4

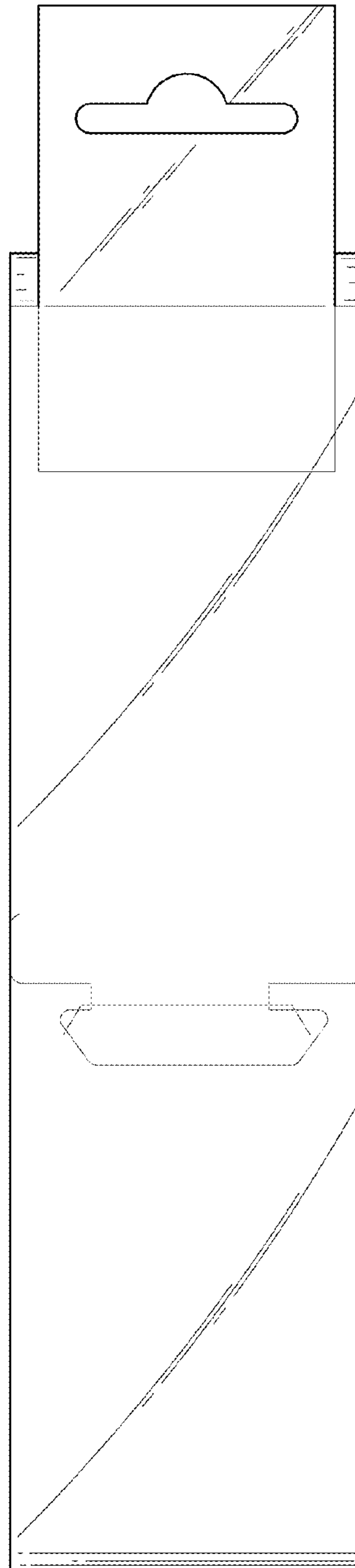

FIG. 5

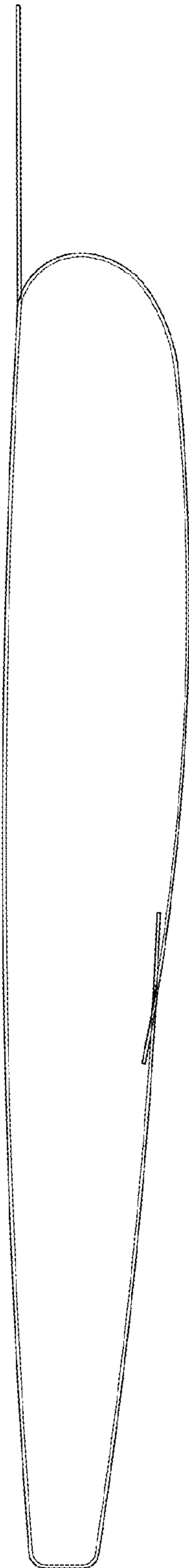

FIG. 6

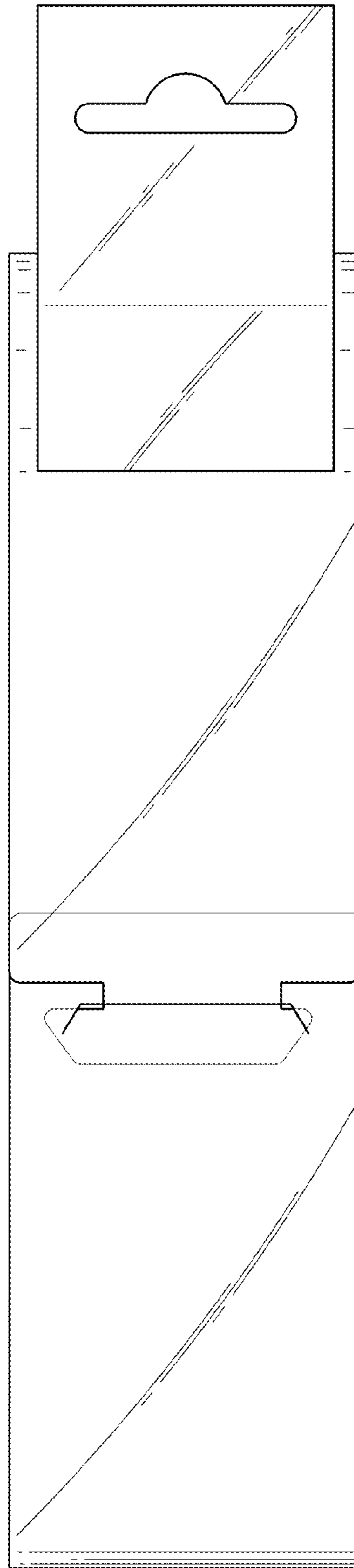

FIG. 7

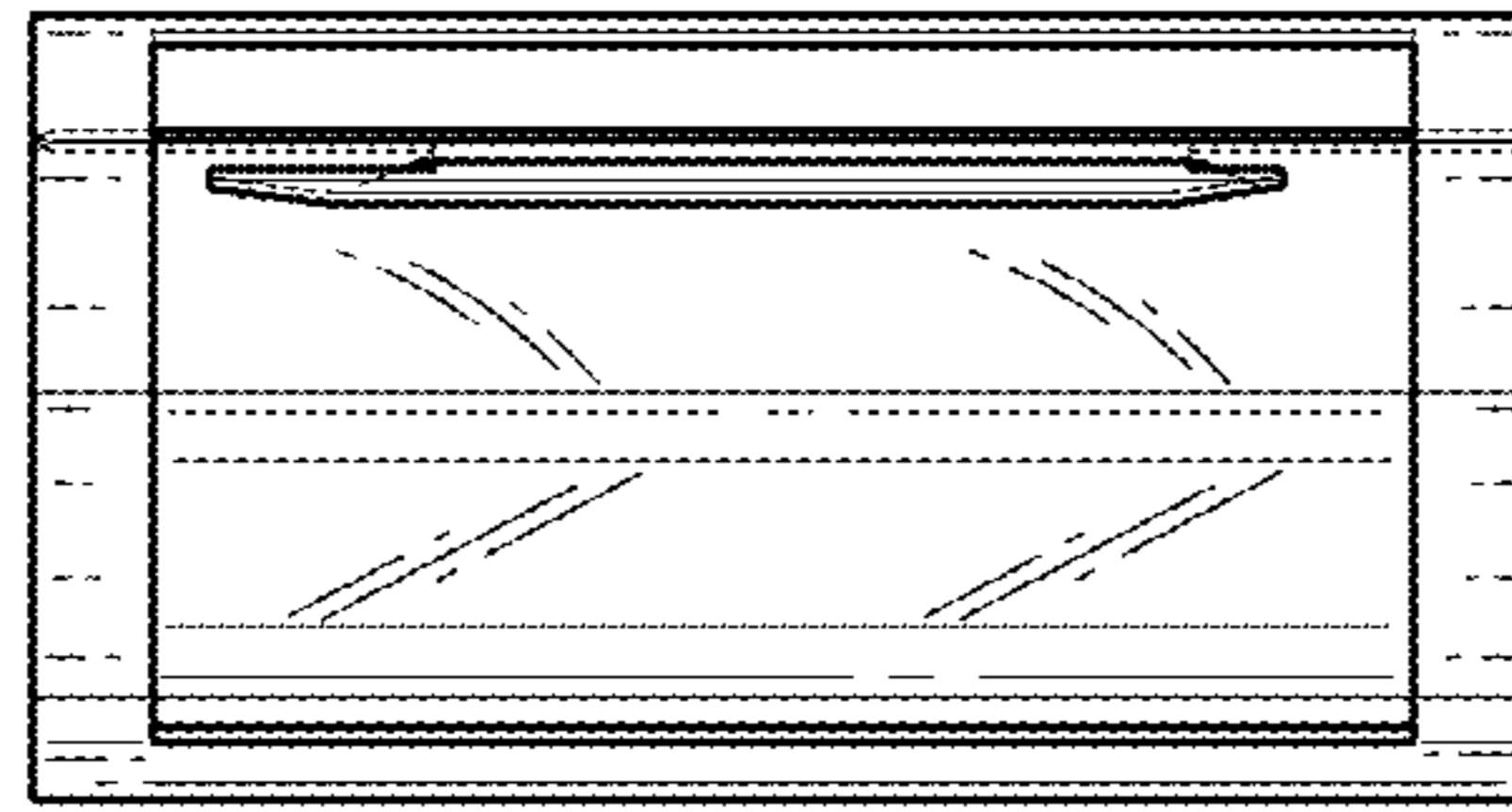

FIG. 8

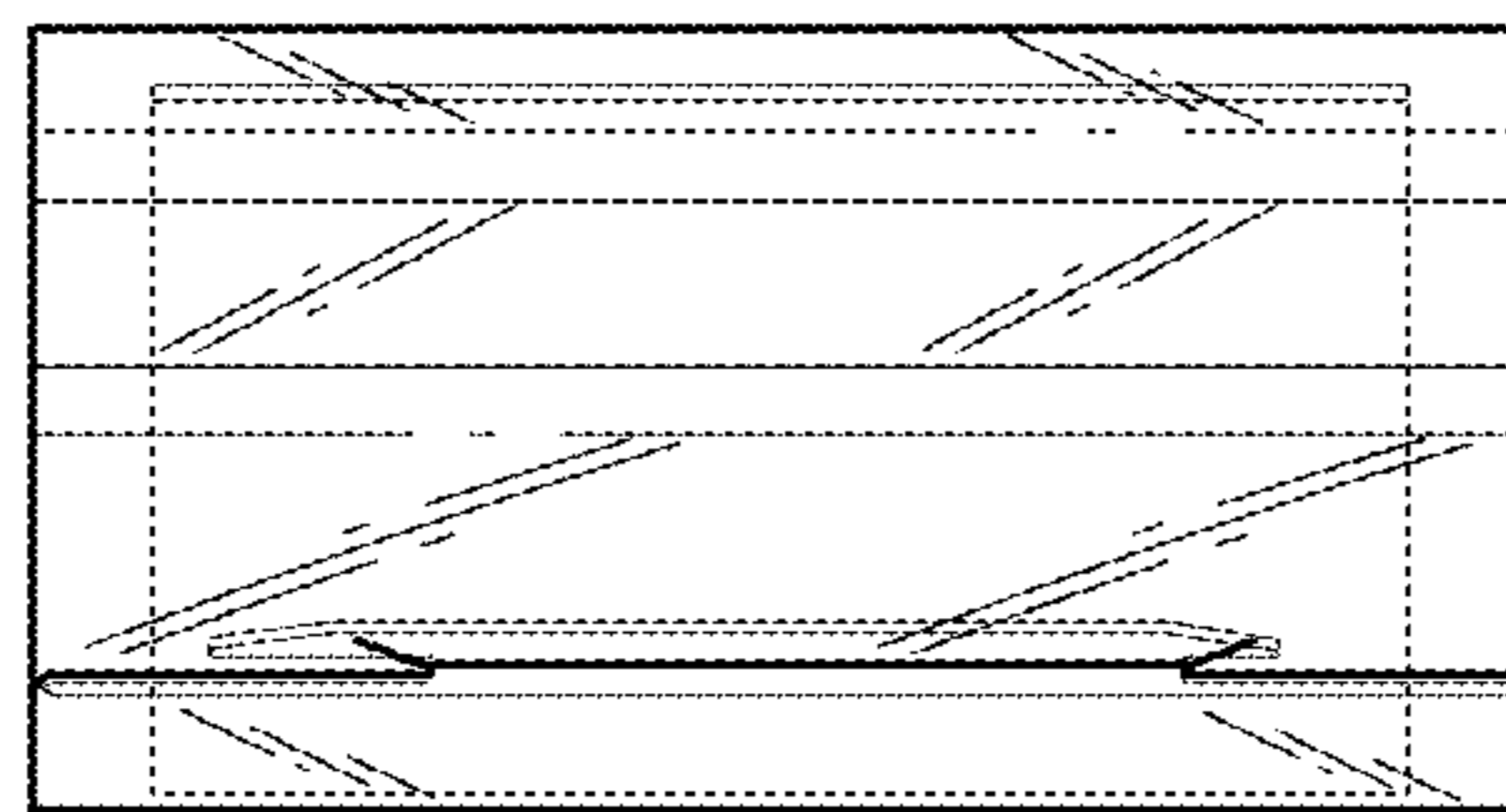
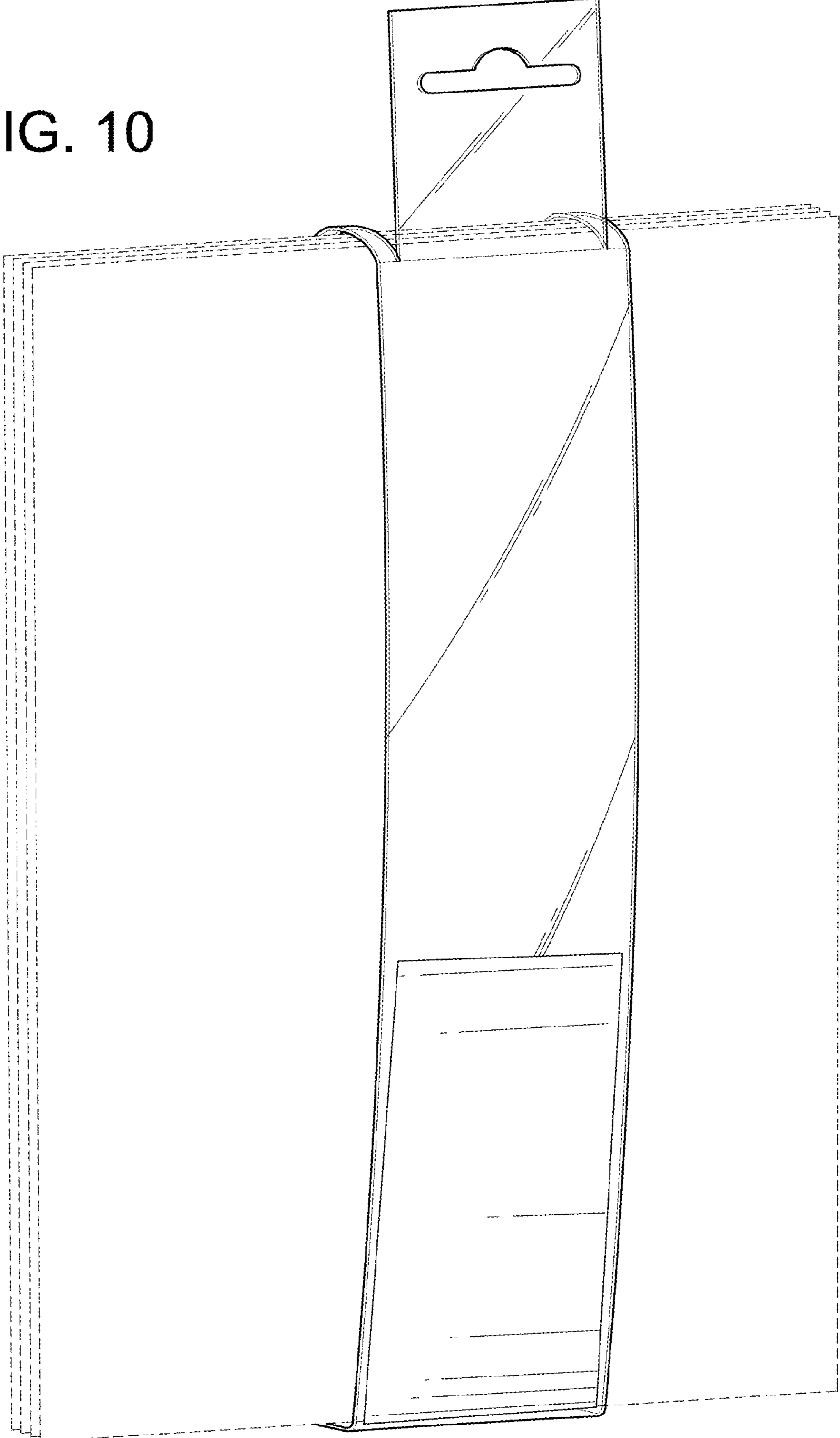

FIG. 9

FIG. 10



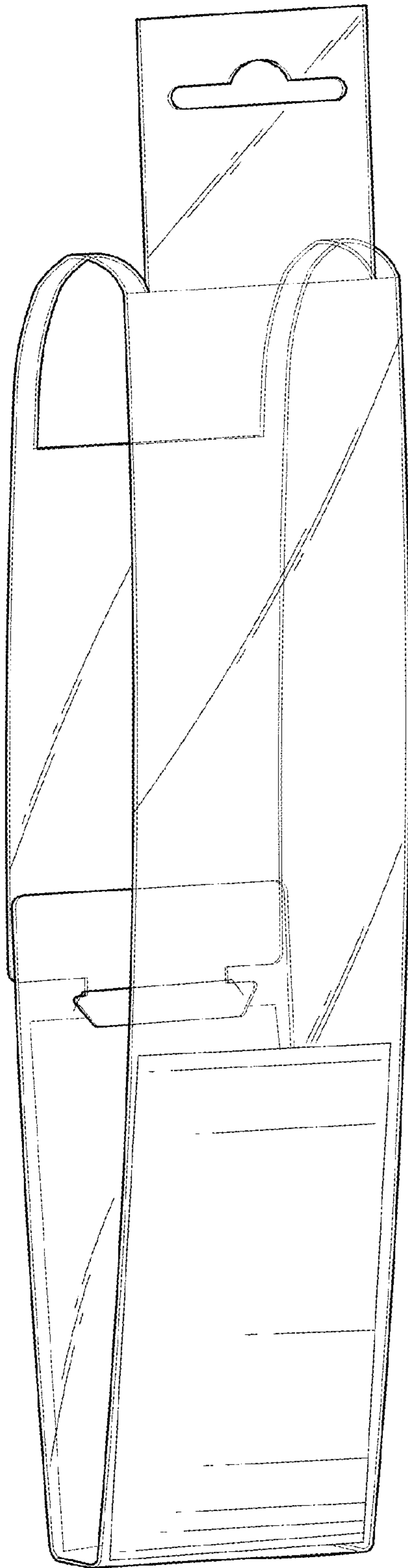

FIG. 11

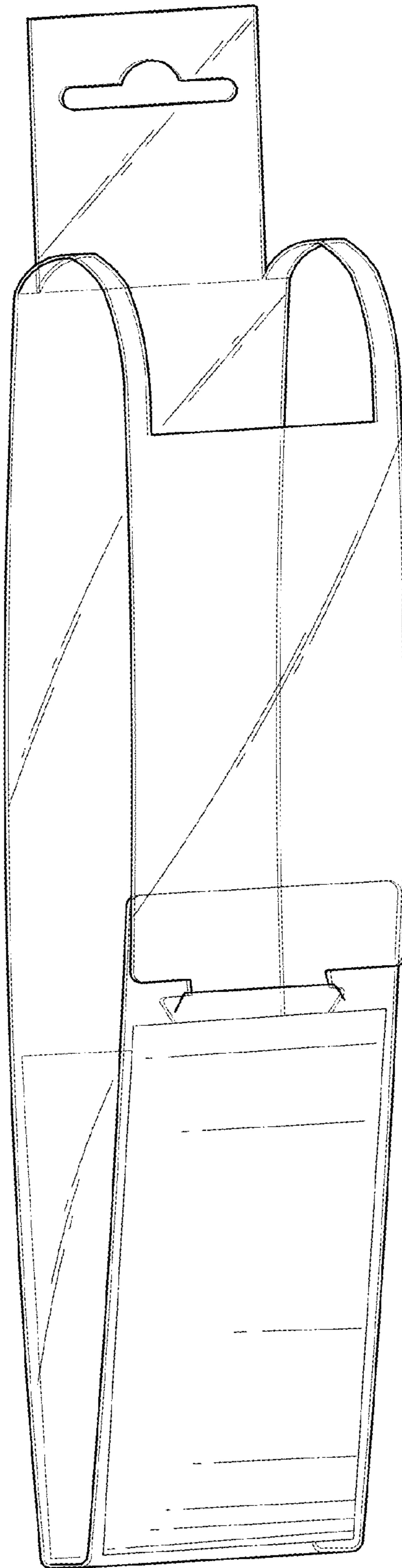

FIG. 12



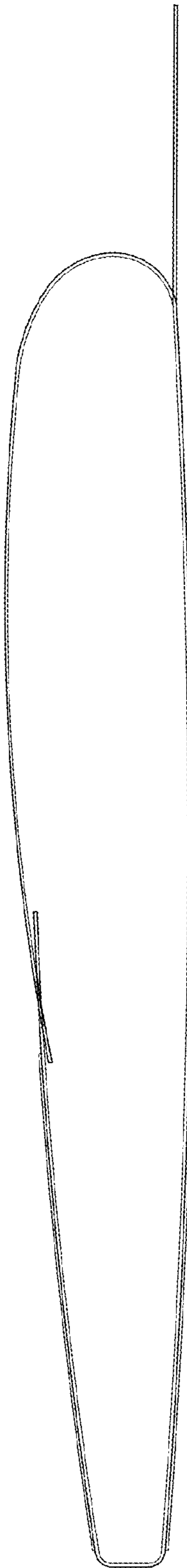

FIG. 13

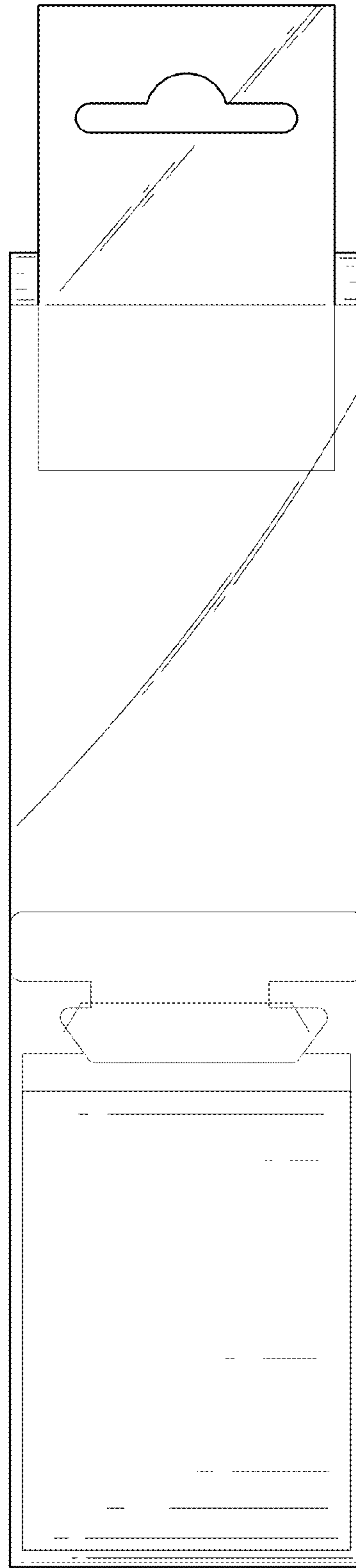

FIG. 14

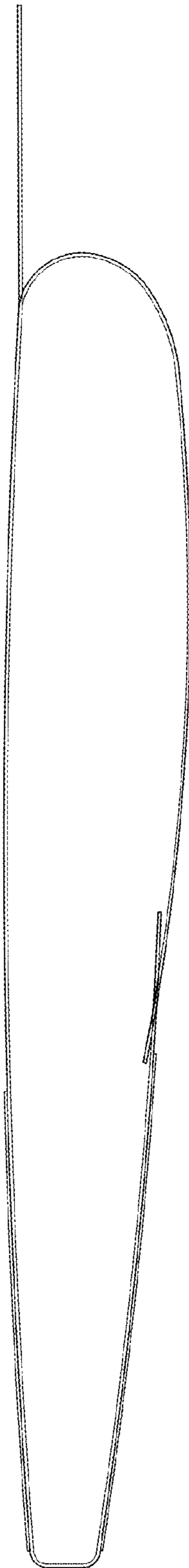

FIG. 15

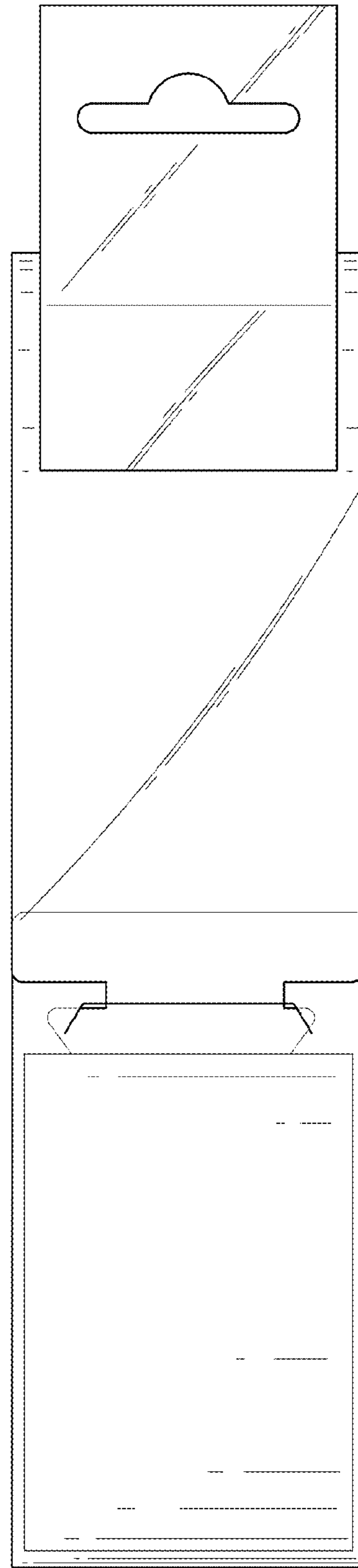

FIG. 16

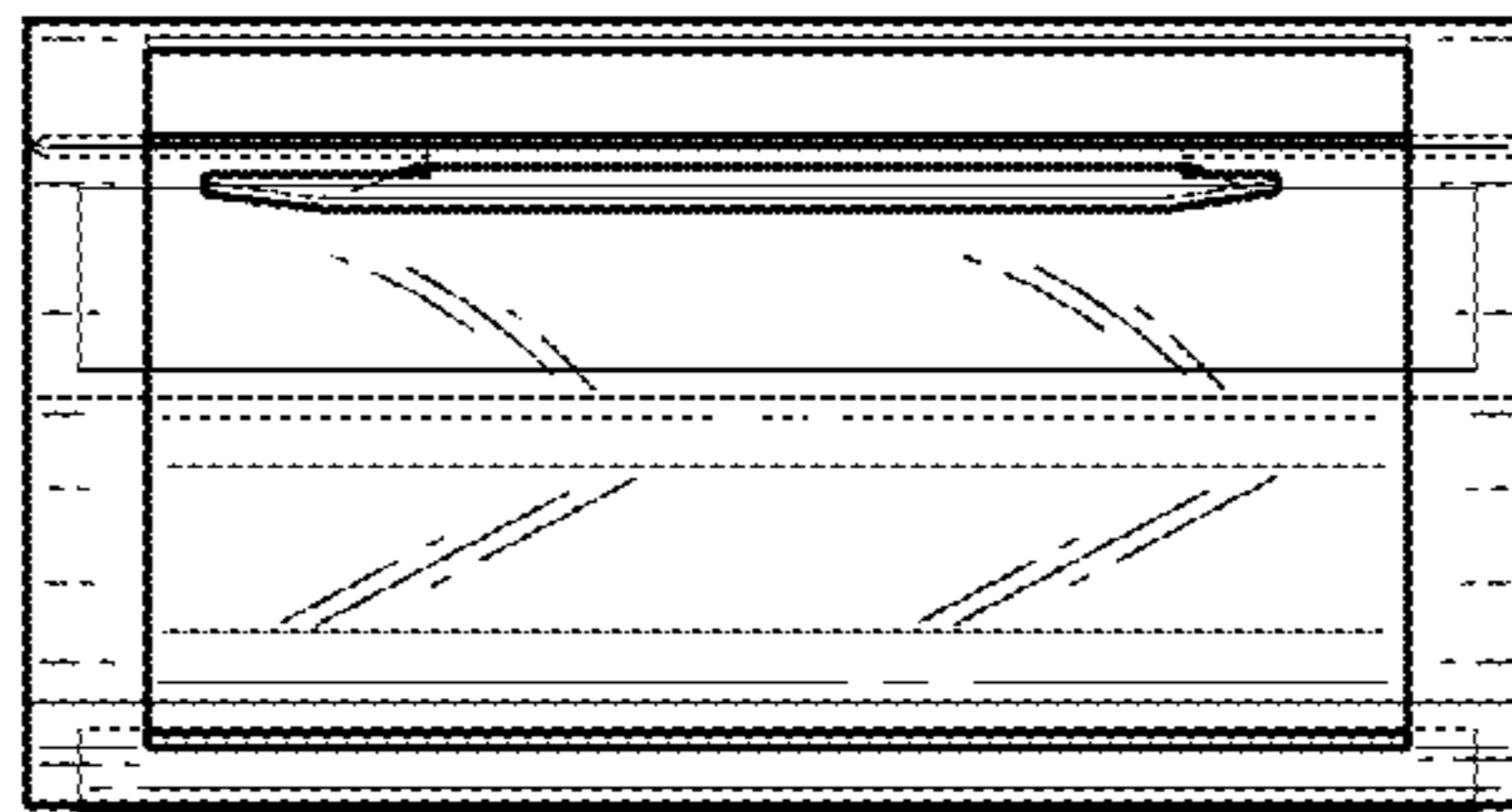

FIG. 17

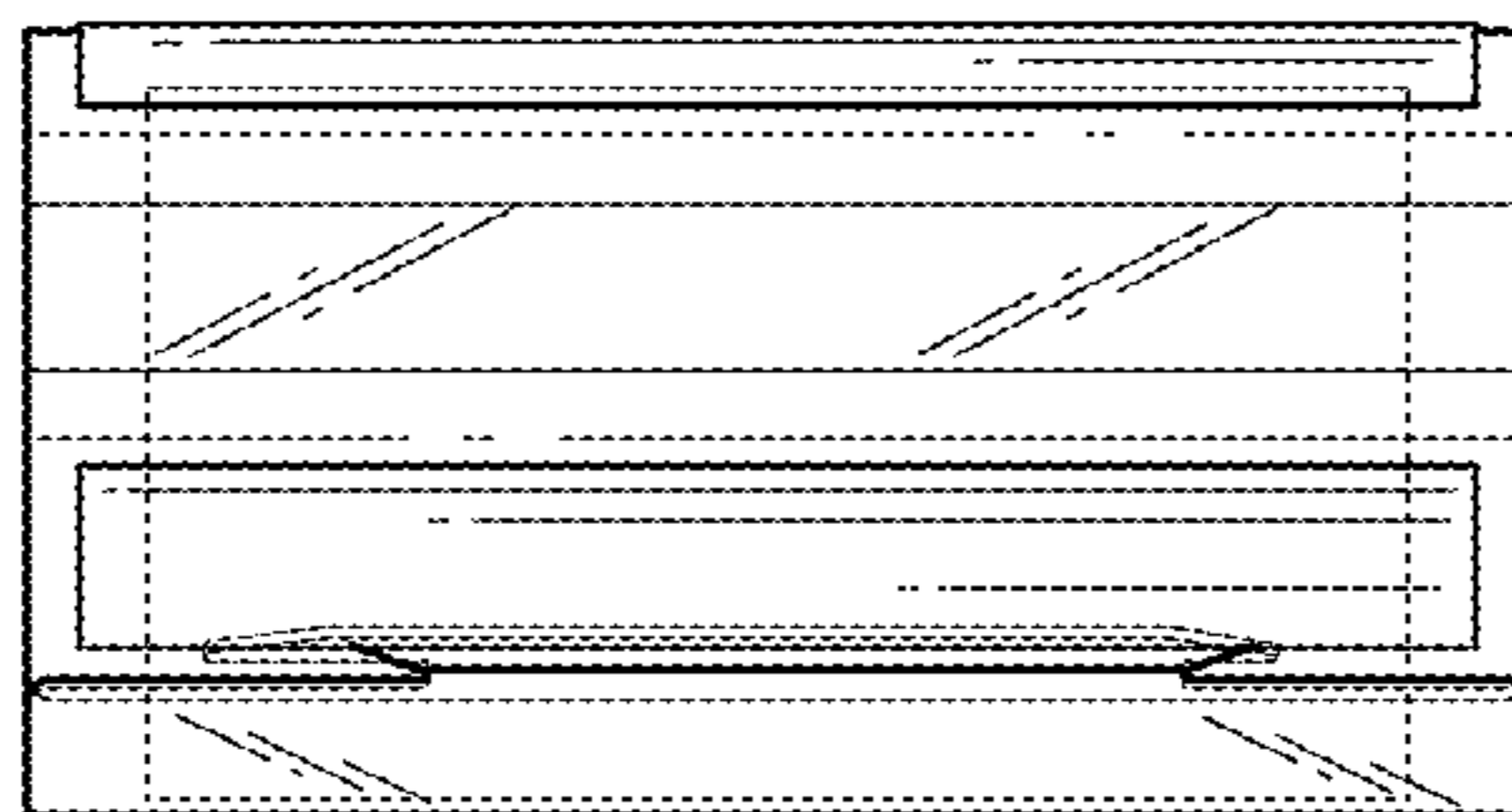

FIG. 18