

US00D694068S

(12) **United States Design Patent**
Arbel

(10) **Patent No.:** **US D694,068 S**

(45) **Date of Patent:** **** Nov. 26, 2013**

(54) **BOWL**

(75) **Inventor:** **Omer Arbel, Vancouver (CA)**

(73) **Assignee:** **Bocci Design & Manufacturing, Inc,**
Vancouver, BC (CA)

(**) **Term:** **14 Years**

(21) **Appl. No.:** **29/373,437**

(22) **Filed:** **Apr. 8, 2011**

(51) **LOC (9) Cl.** **07-01**

(52) **U.S. Cl.**
USPC **D7/566; D7/543; D7/500**

(58) **Field of Classification Search**

USPC **D7/505, 500, 506, 560, 564, 566, 567,**
D7/571, 587, 586, 538, 555, 541, 546, 548,
D7/553.1, 545, 610, 570; D9/307, 341,
D9/342, 343, 344, 345, 346, 347, 348,
D9/543; 206/822, 561; 220/575

See application file for complete search history.

(56) **References Cited**

U.S. PATENT DOCUMENTS

D15,089 S * 6/1884 Haviland D7/555
D161,165 S * 12/1950 Dickenson D7/555
D394,779 S * 6/1998 Hilvitz D7/335
D419,383 S * 1/2000 Wellner D7/566

D423,276 S * 4/2000 McDonald et al. D7/354
D472,429 S * 4/2003 Scherer D7/570
D548,531 S * 8/2007 Frank D7/566
D568,944 S * 5/2008 Painter D21/397
D575,990 S * 9/2008 Altiner et al. D7/566
D610,380 S * 2/2010 Momeny D6/511
D616,538 S * 5/2010 Lu D23/418
D640,504 S * 6/2011 Gober D7/505
D651,028 S * 12/2011 Grimaldi D6/511

* cited by examiner

Primary Examiner — Cynthia Underwood

(74) *Attorney, Agent, or Firm* — Todd N. Hathaway

(57) **CLAIM**

The ornamental design for a bowl, as shown and described.

DESCRIPTION

The patent or application file contains at least one photograph executed in color. Copies of this patent or patent application publication with color photograph(s) will be provided by the Patent and Trademark Office upon request and payment of the necessary fee.

FIG. 1 is a top view of a bowl showing my new design;

FIG. 2 is bottom view thereof;

FIG. 3 is a front edge view thereof;

FIG. 4 is a right edge view thereof;

FIG. 5 is a rear edge view thereof; and,

FIG. 6 is a left edge view thereof.

The portions within the broken lines form no part of the claim.

1 Claim, 6 Drawing Sheets

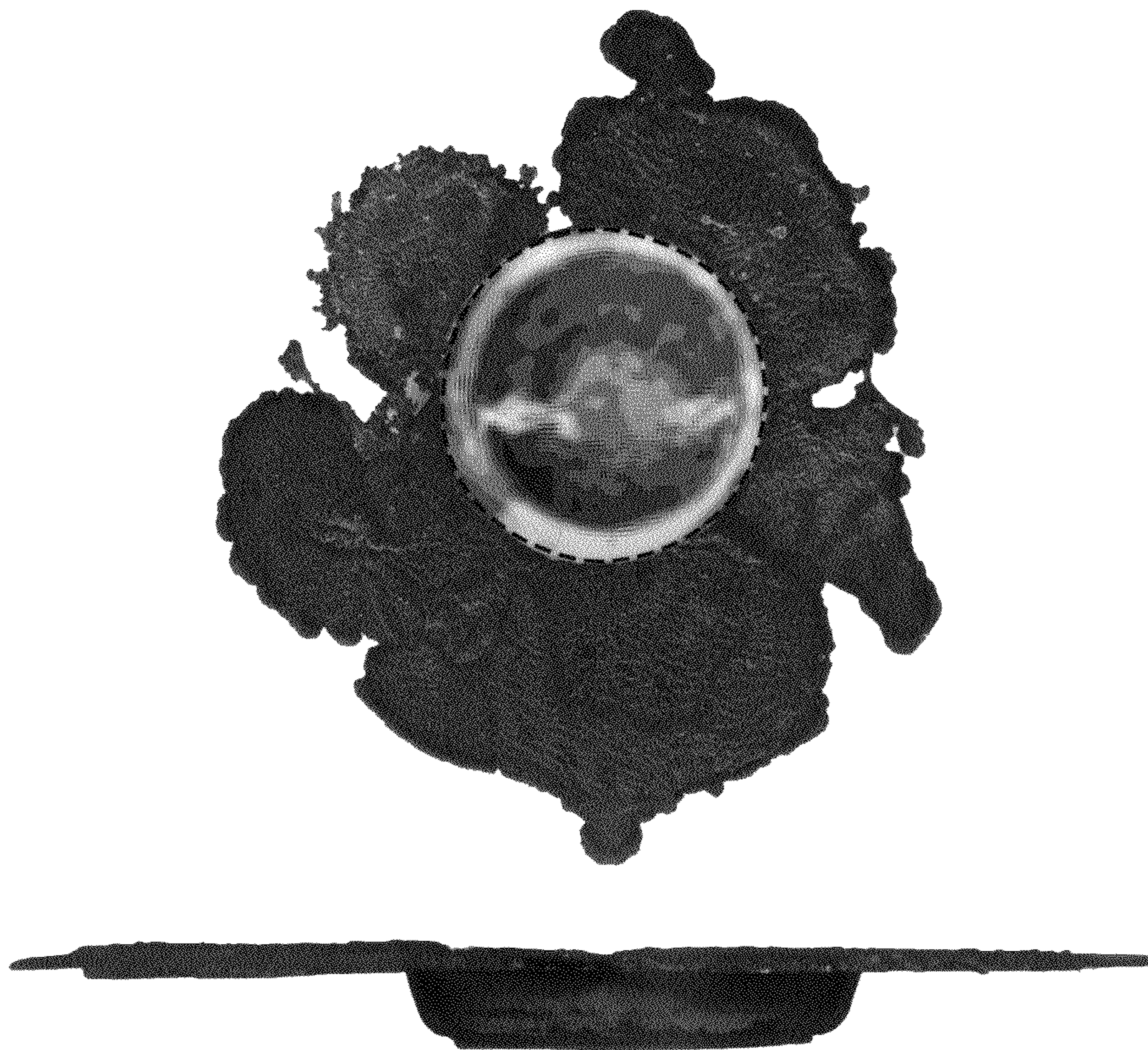

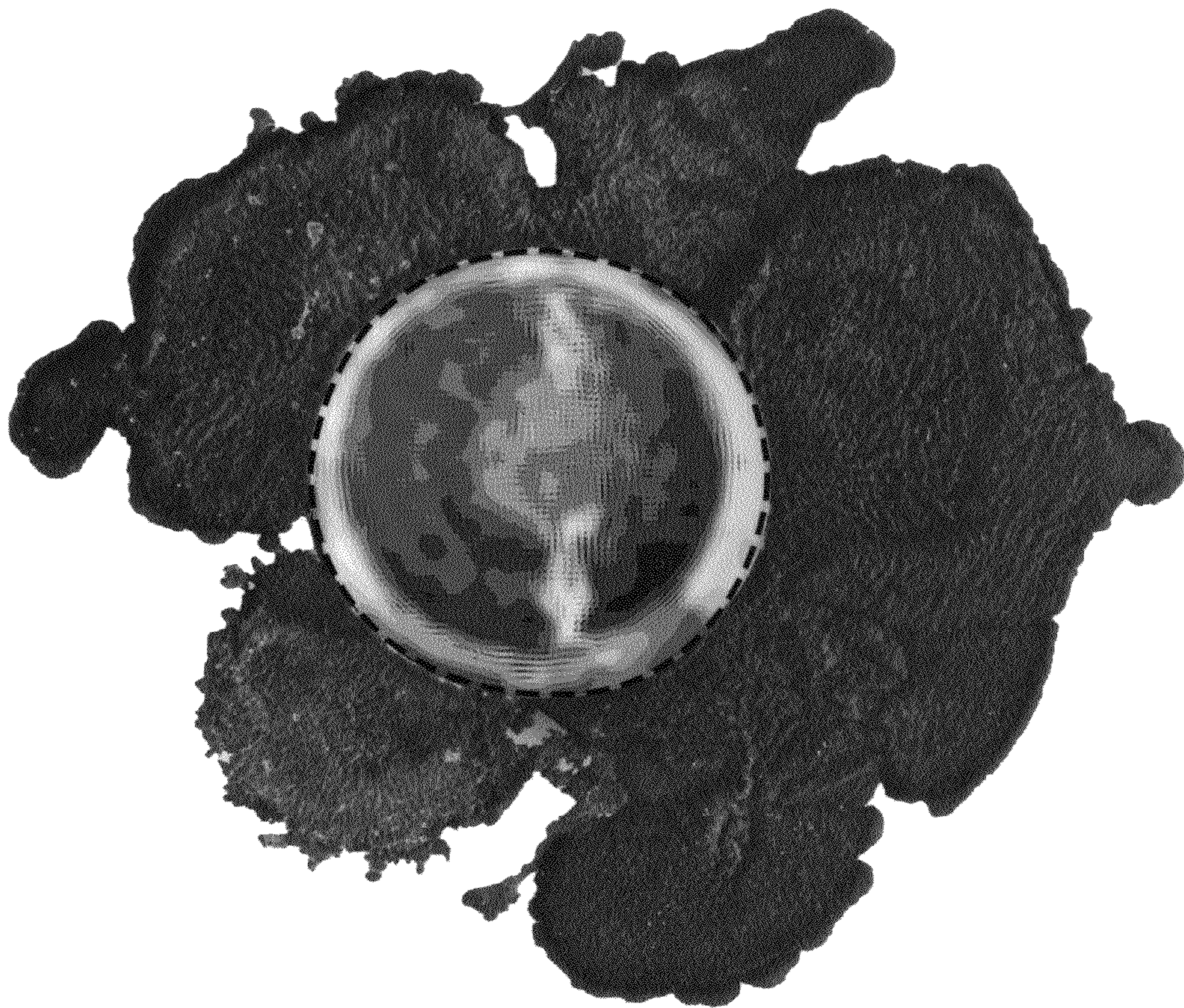

FIG. 1

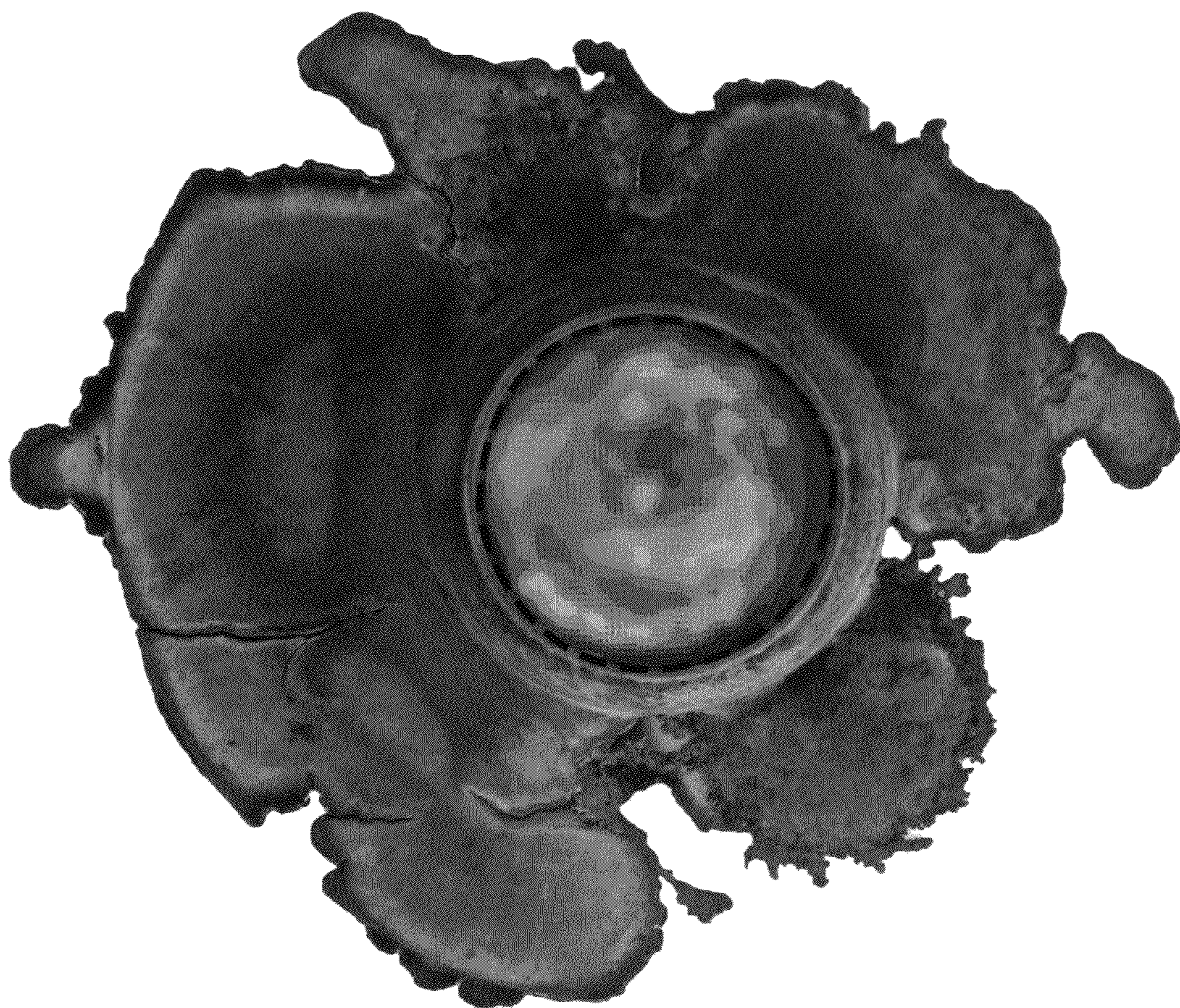

FIG. 2

FIG. 3

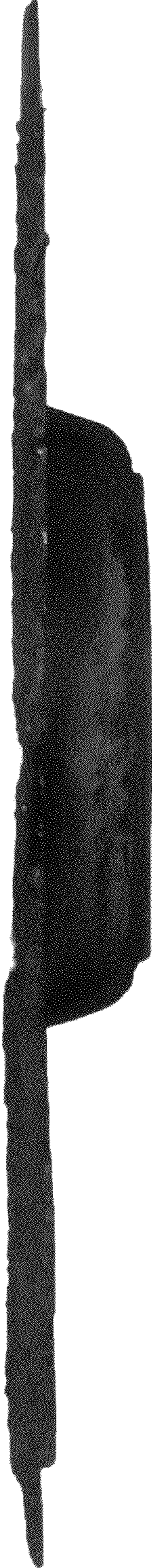

FIG. 4

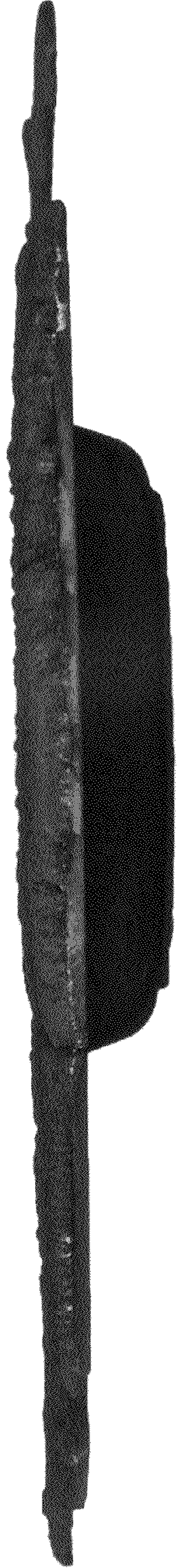

FIG. 5

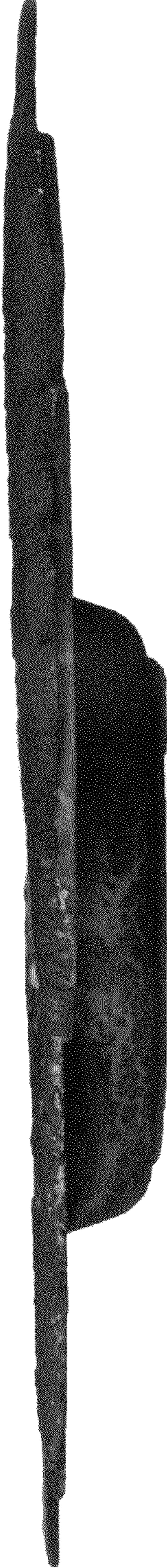

FIG. 6

