



US00D694052S

(12) **United States Design Patent**
Ogawa

(10) **Patent No.:** **US D694,052 S**

(45) **Date of Patent:** **** Nov. 26, 2013**

(54) **KITCHEN COUNTER**

FOREIGN PATENT DOCUMENTS

(76) Inventor: **Hirohisa Ogawa, Zushi (JP)**

JP D1330241 S 5/2008

(**) Term: **14 Years**

JP D1361503 S 6/2009

(21) Appl. No.: **29/390,554**

JP D1368114 S 8/2009

(22) Filed: **Apr. 26, 2011**

JP D1404272 S 1/2011

JP D1405273 S 1/2011

JP D1405467 S 1/2011

* cited by examiner

(30) **Foreign Application Priority Data**

Primary Examiner — Cathron Brooks

Oct. 27, 2010 (JP) 2010-025844

Assistant Examiner — Sydney Buffalow

Oct. 27, 2010 (JP) 2010-025845

(74) *Attorney, Agent, or Firm* — Strategy IP, a professional law corporation

Oct. 27, 2010 (JP) 2010-025846

(57) **CLAIM**

Oct. 27, 2010 (JP) 2010-025847

The ornamental design for a kitchen counter, as shown and described.

(51) **LOC (9) Cl.** **06-02**

DESCRIPTION

(52) **U.S. Cl.**

USPC **D6/707**

(58) **Field of Classification Search**

USPC D6/511, 495, 492, 429-431, 406.3,
D6/480-489; 108/150, 152, 153.1, 157.1,
108/161, 43; D7/698; D21/397, 484;
248/188, 188.1, 188.8; 126/211;
414/12

See application file for complete search history.

FIG. 1 is a front, top and right side perspective view of a kitchen counter, showing my new design;
FIG. 2 is a front elevational view thereof;
FIG. 3 is a rear elevational view thereof;
FIG. 4 is a top plan view thereof;
FIG. 5 is a bottom plan view thereof;
FIG. 6 is a right side elevational view thereof;
FIG. 7 is a left side elevational view thereof;
FIG. 8 is a cross sectional view thereof, taken along the line 8-8 in FIG. 6, with its internal mechanisms omitted; and,
FIG. 9 is a cross sectional view thereof, taken along the line 9-9 in FIG. 6, with its internal mechanisms omitted.

(56) **References Cited**

U.S. PATENT DOCUMENTS

D207,713 S * 5/1967 Sullivan D6/511
D401,791 S * 12/1998 Schwab D6/486
D610,380 S * 2/2010 Momeny D6/511
D627,997 S * 11/2010 Ogawa D6/511
2007/0169770 A1 * 7/2007 Kuwamura 126/211
2009/0180843 A1 * 7/2009 Jackson et al. 414/12

The broken lines shown are included for the purpose of illustrating the environment in which the article resides and form no part of the claimed design.

1 Claim, 8 Drawing Sheets

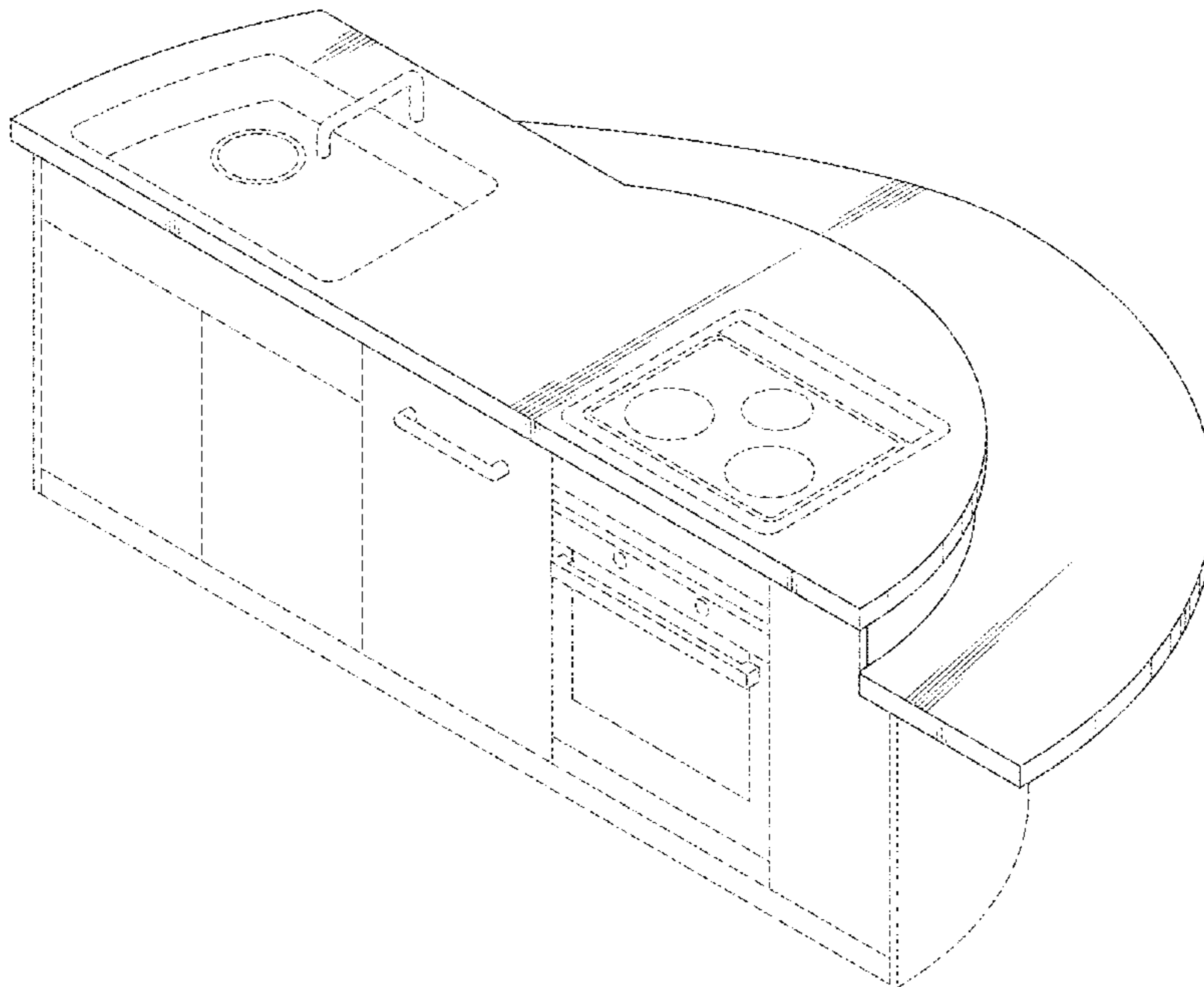

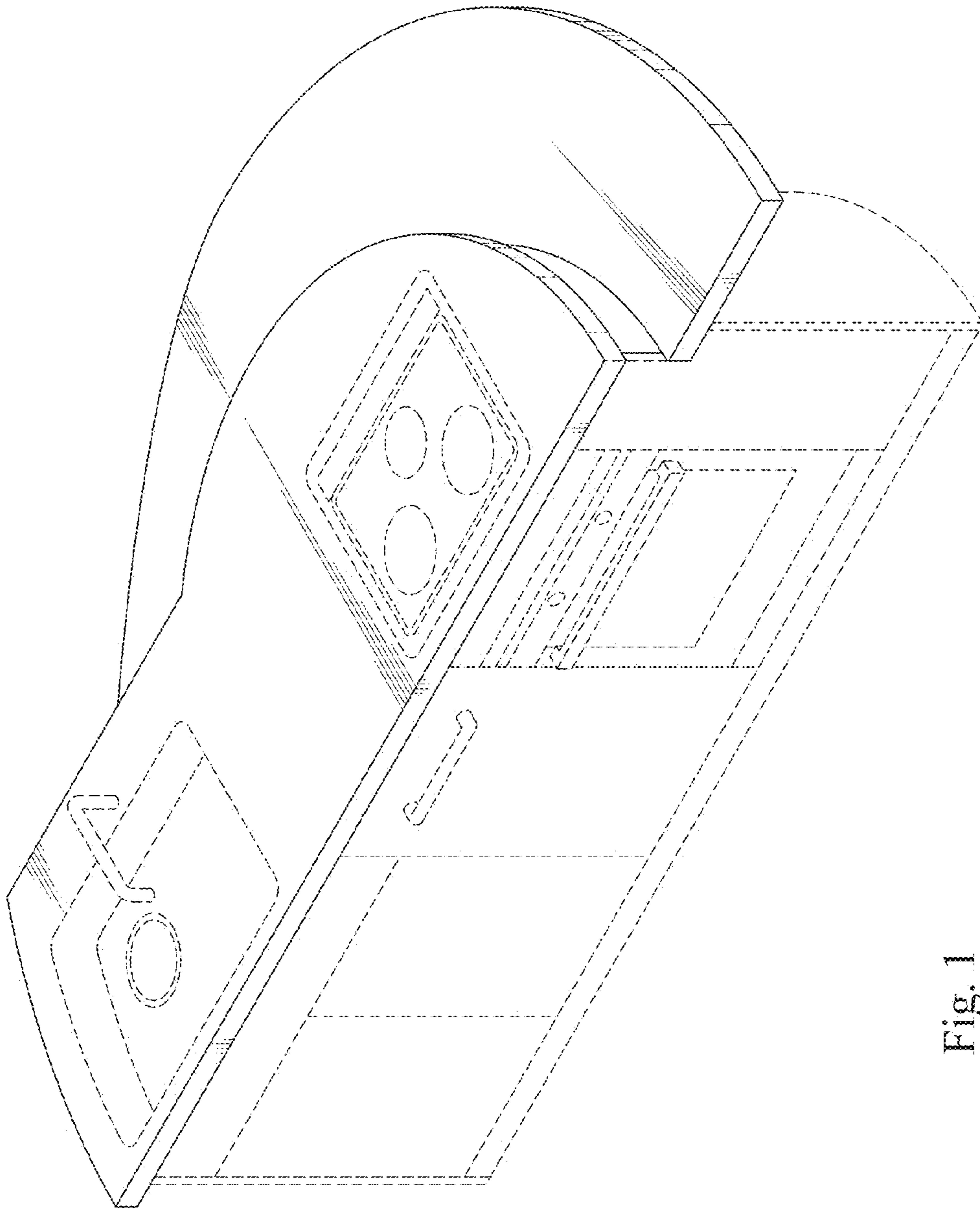

Fig. 1

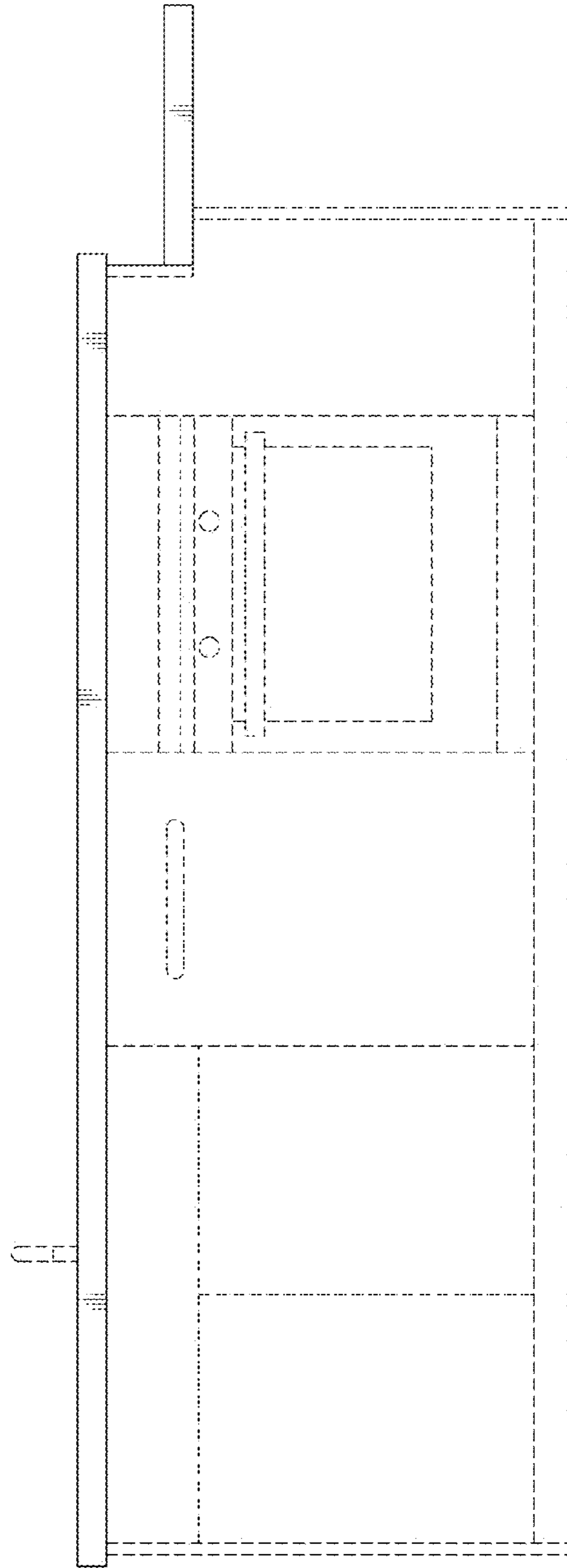

Fig. 2

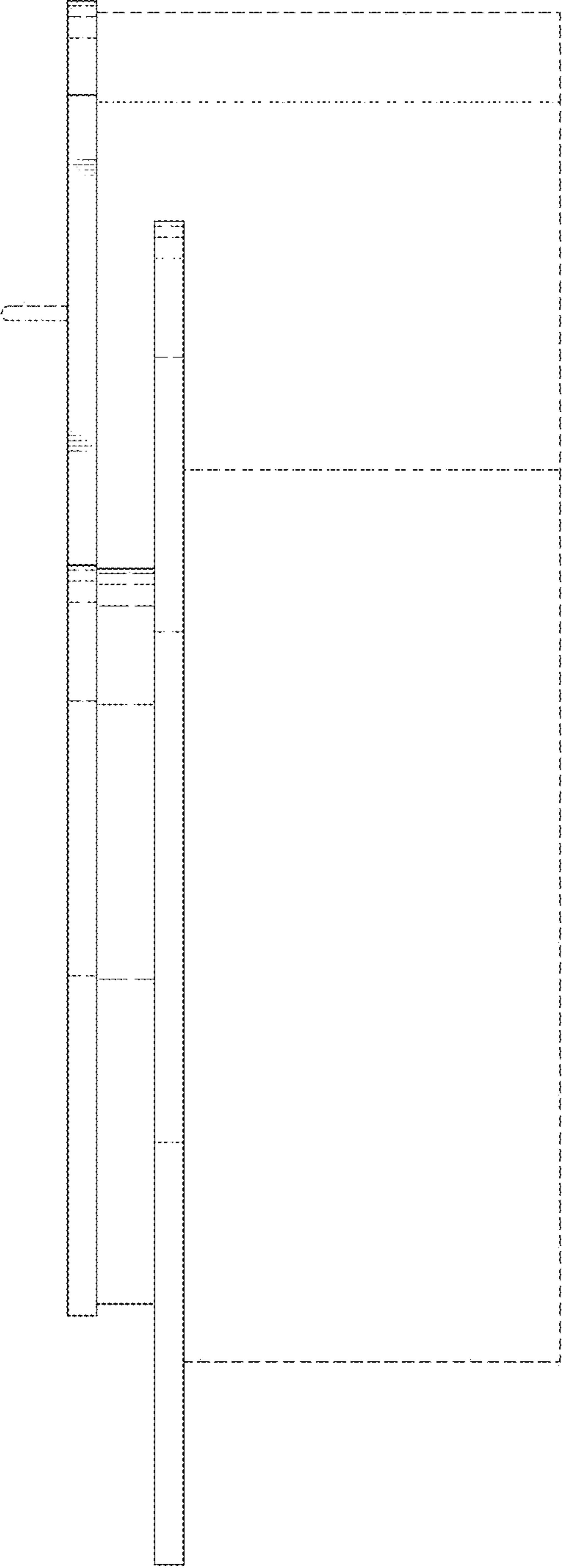

Fig. 3

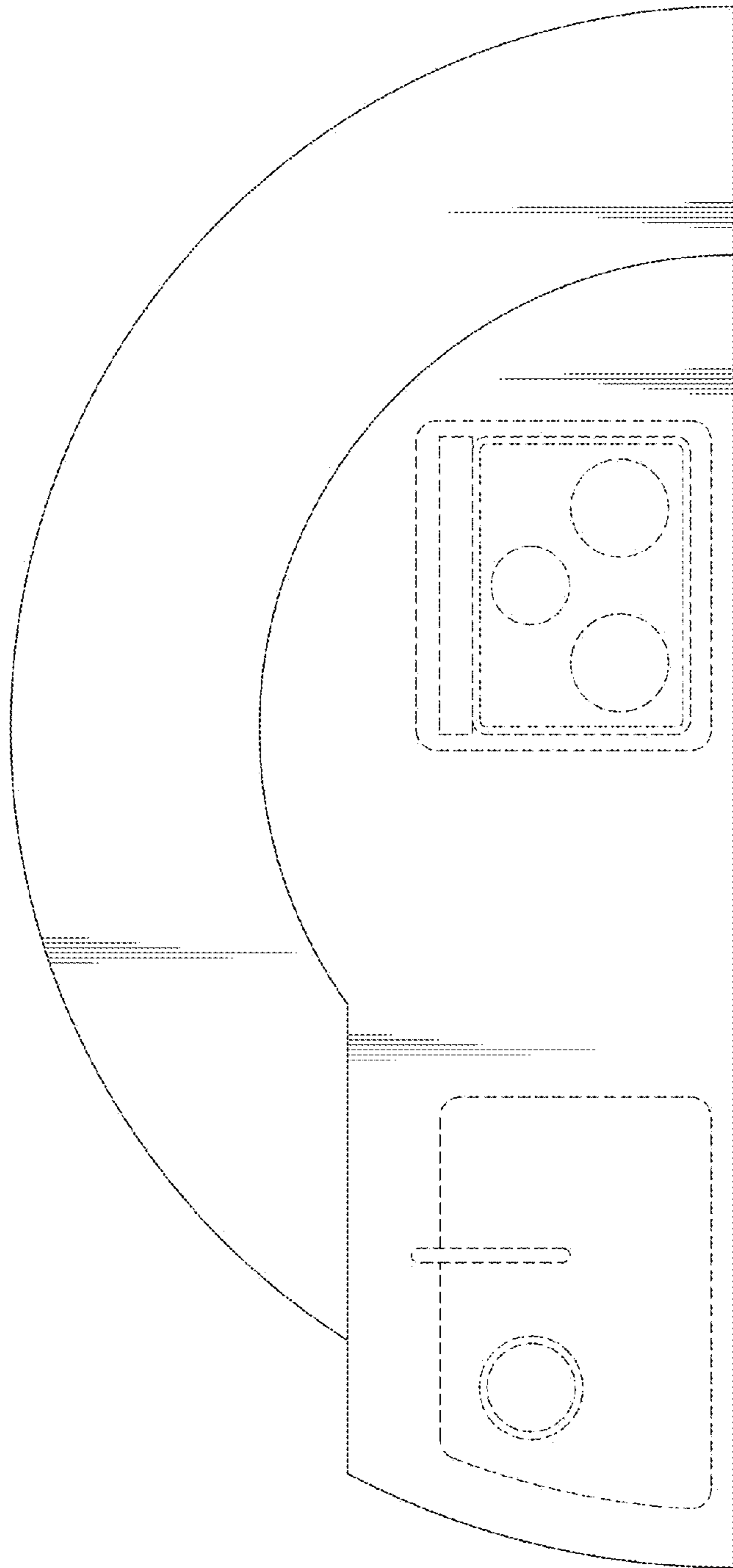

Fig. 4

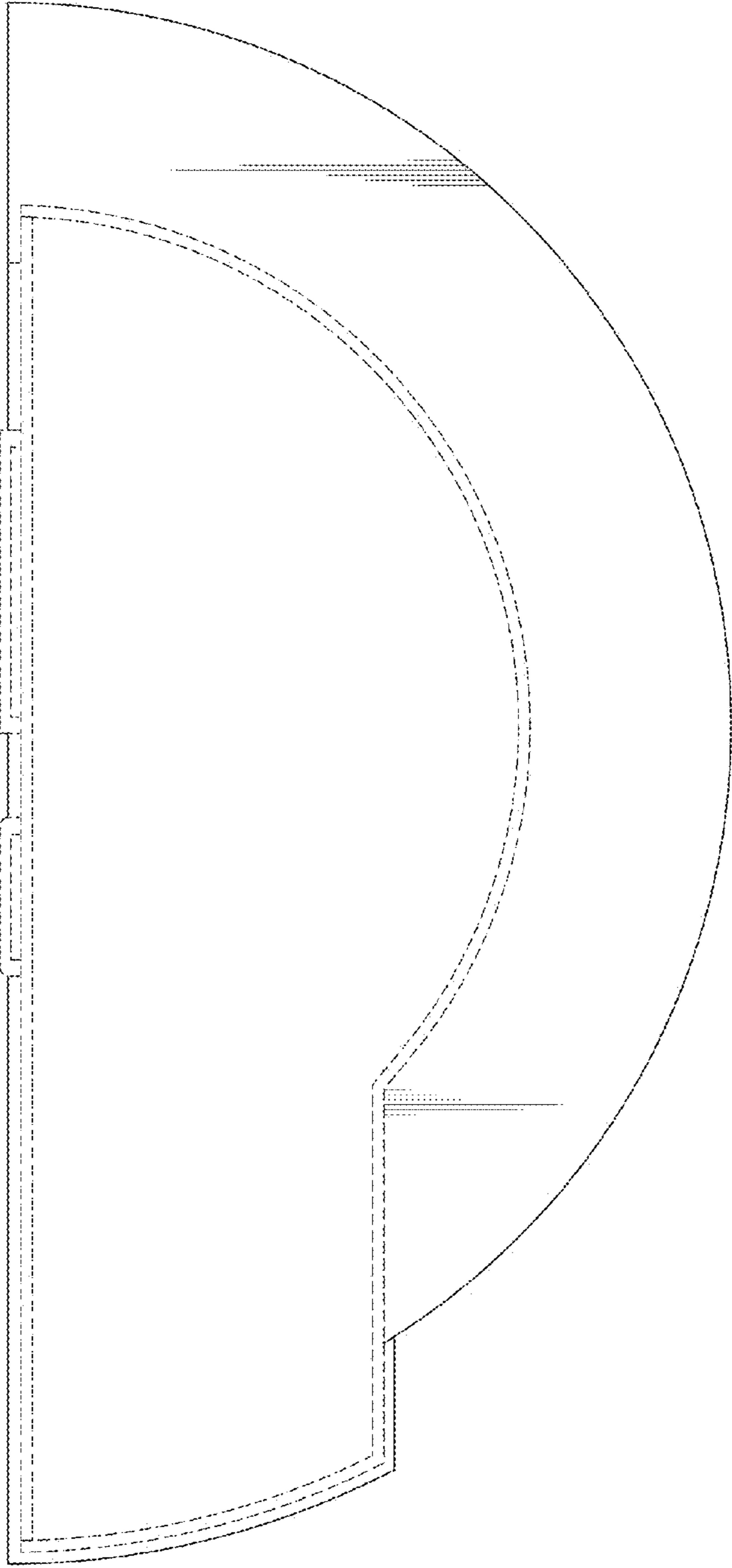

Fig. 5

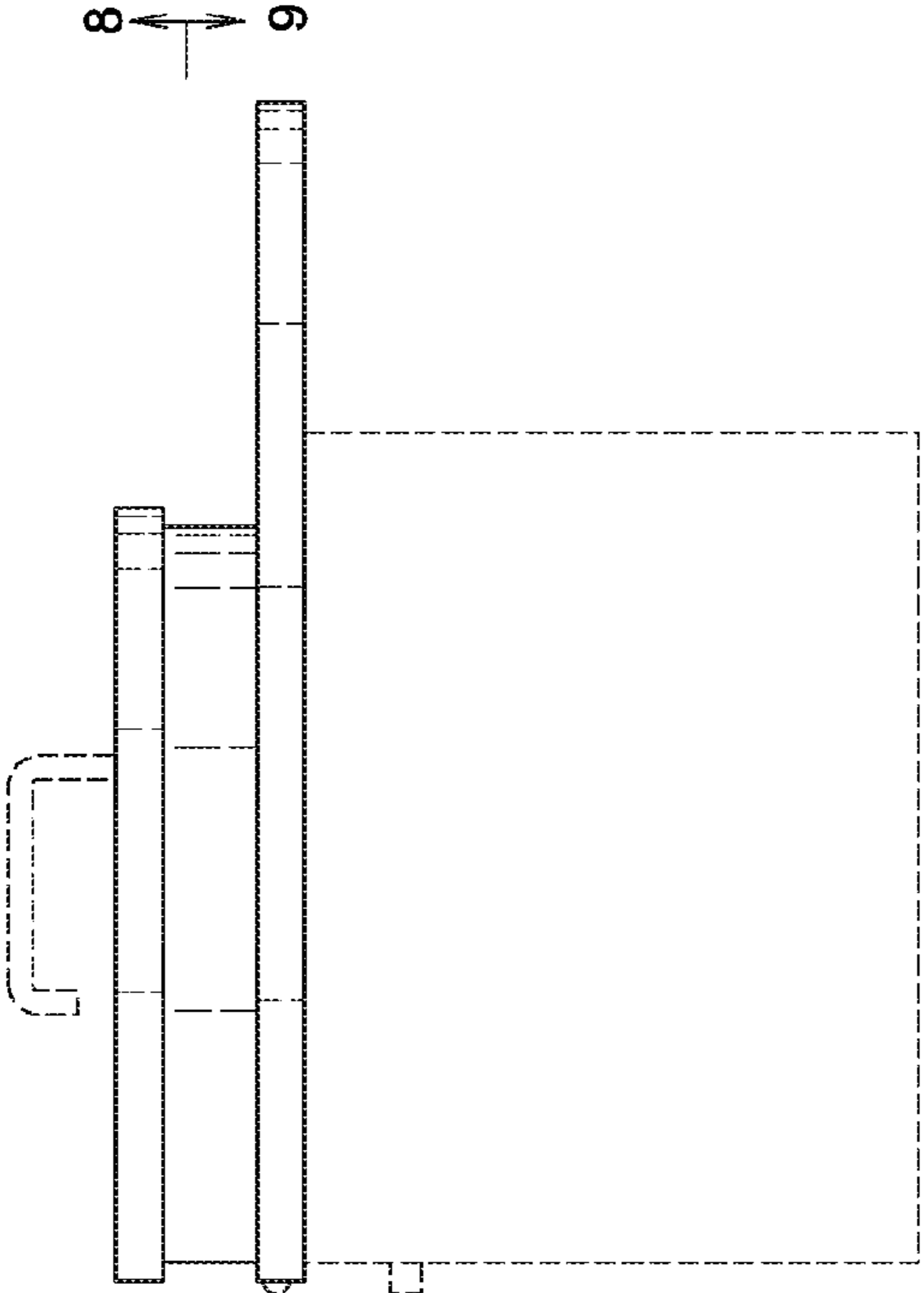

Fig. 6

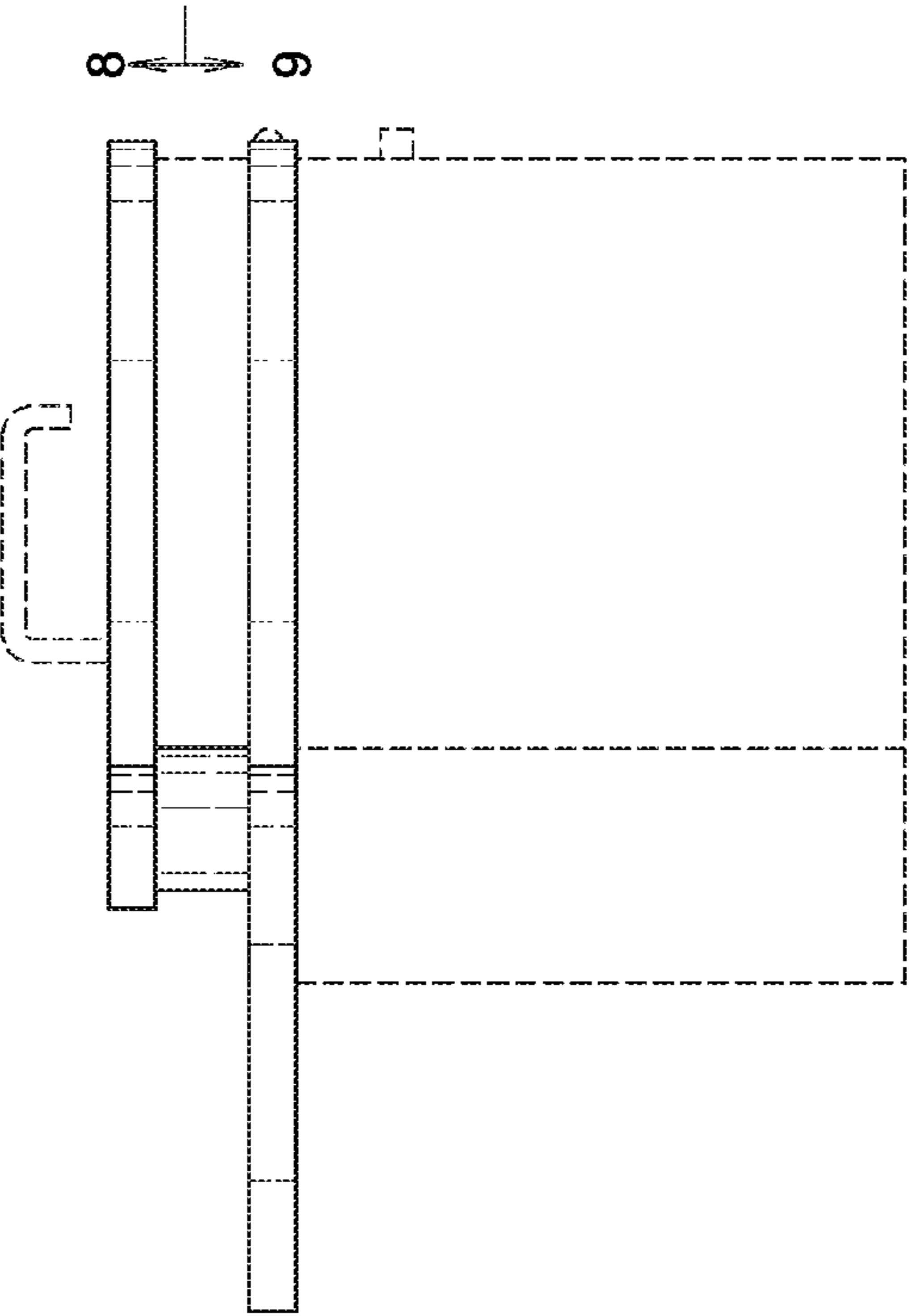

Fig. 7

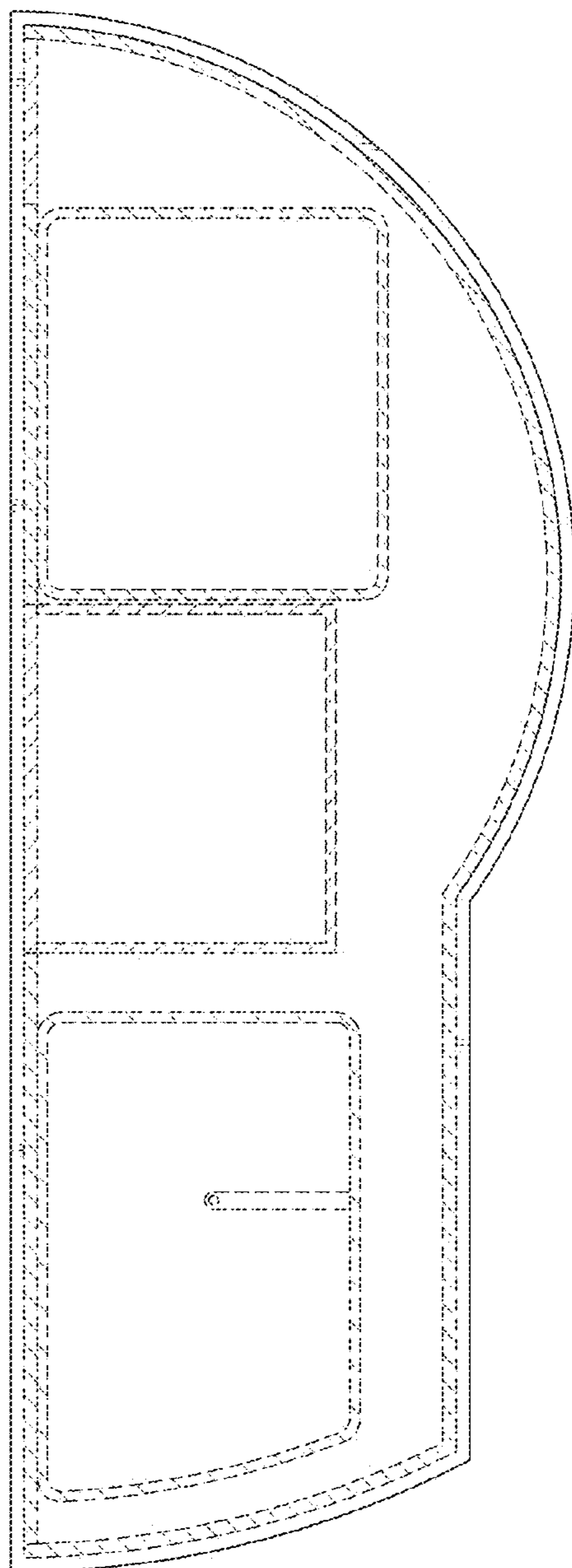

Fig. 8

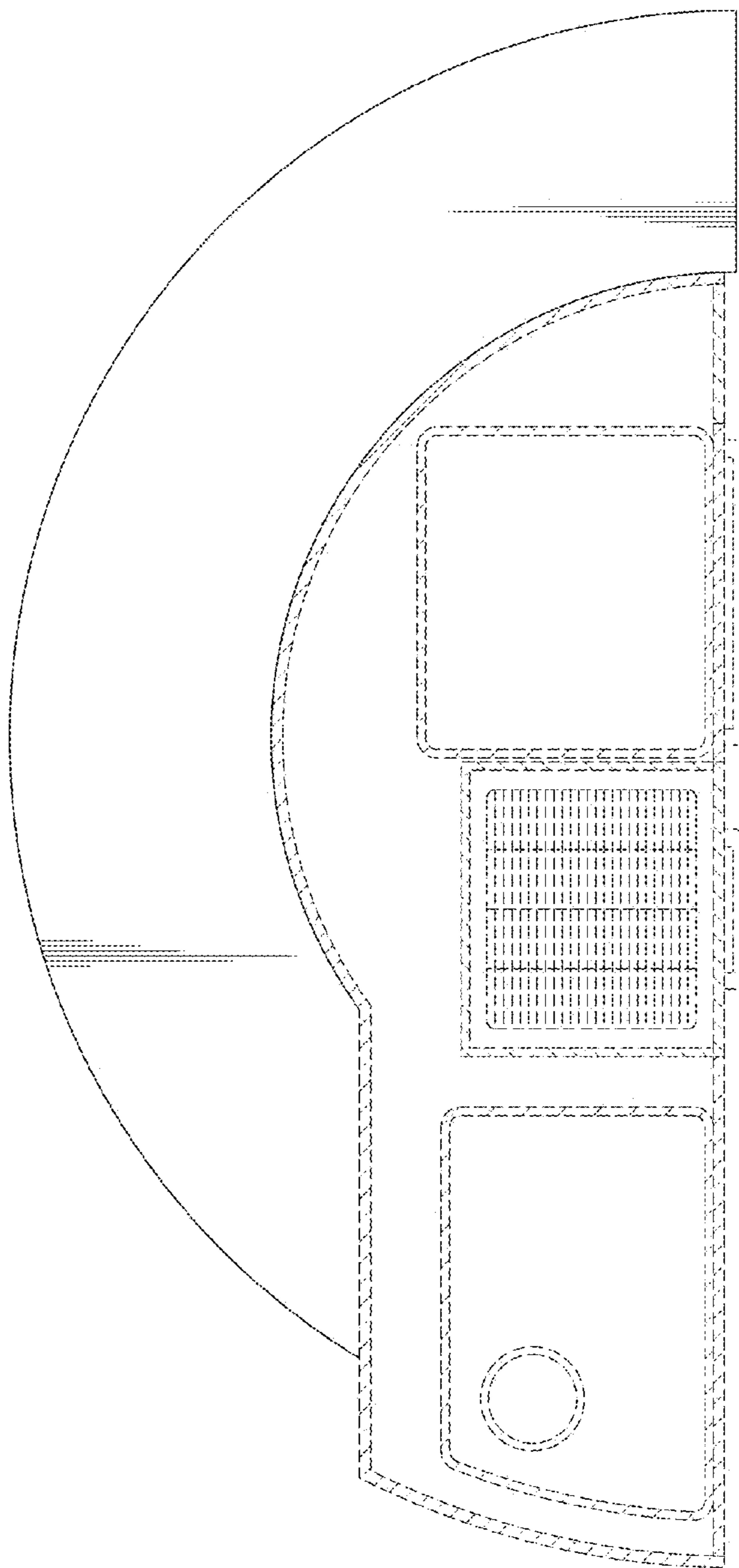

Fig. 9