



US00D693868S

(12) **United States Design Patent**  
**Ying**

(10) **Patent No.:** **US D693,868 S**

(45) **Date of Patent:** **\*\* Nov. 19, 2013**

(54) **MONITORING CAMERA**

(75) Inventor: **Liang Ying**, Hangzhou (CN)

(73) Assignee: **Hikvision Digital Technology Co., Ltd.**,  
Hangzhou (CN)

(\*\*) Term: **14 Years**

(21) Appl. No.: **29/419,724**

(22) Filed: **May 1, 2012**

(30) **Foreign Application Priority Data**

Nov. 3, 2011 (CN) ..... 2011 3 0399655

(51) **LOC (9) Cl.** ..... **16-01**

(52) **U.S. Cl.**  
USPC ..... **D16/203**

(58) **Field of Classification Search**  
USPC ..... D16/200, 202, 203, 218, 242; 348/143,  
348/373-376; 396/419, 427, 535-541  
See application file for complete search history.

(56) **References Cited**

**U.S. PATENT DOCUMENTS**

D349,714 S \* 8/1994 Hasegawa ..... D16/203  
D520,548 S \* 5/2006 Tsai ..... D16/203

D542,320 S \* 5/2007 Cheng ..... D16/203  
7,675,570 B2 \* 3/2010 Shimada ..... 348/373  
D626,984 S \* 11/2010 Miyaji ..... D16/202  
D662,120 S \* 6/2012 Deurwaarder ..... D16/203

\* cited by examiner

*Primary Examiner* — Adir Aronovich

(74) *Attorney, Agent, or Firm* — Hamre, Schumann, Mueller  
& Larson, P.C.

(57) **CLAIM**

The ornamental design for a monitoring camera, as shown  
and described.

**DESCRIPTION**

FIG. 1 is a front and right side perspective view of a moni-  
toring camera showing my new design;  
FIG. 2 is a front elevational view thereof;  
FIG. 3 is a rear elevational view thereof;  
FIG. 4 is a left side elevational view thereof;  
FIG. 5 is a right side elevational view thereof;  
FIG. 6 is a top plan view thereof;  
FIG. 7 is a bottom plan view thereof;  
FIG. 8 is a perspective view of the monitoring camera of FIG.  
1 shown in an alternative position; and,  
FIG. 9 is a perspective view of the monitoring camera of FIG.  
1 shown another alternative position.

**1 Claim, 9 Drawing Sheets**



**Perspective view**



Fig 1 : Perspective view



Fig 2 :Front view



Fig 3 :Rear view



Fig 4 :Left side view



Fig 5 :Right side view

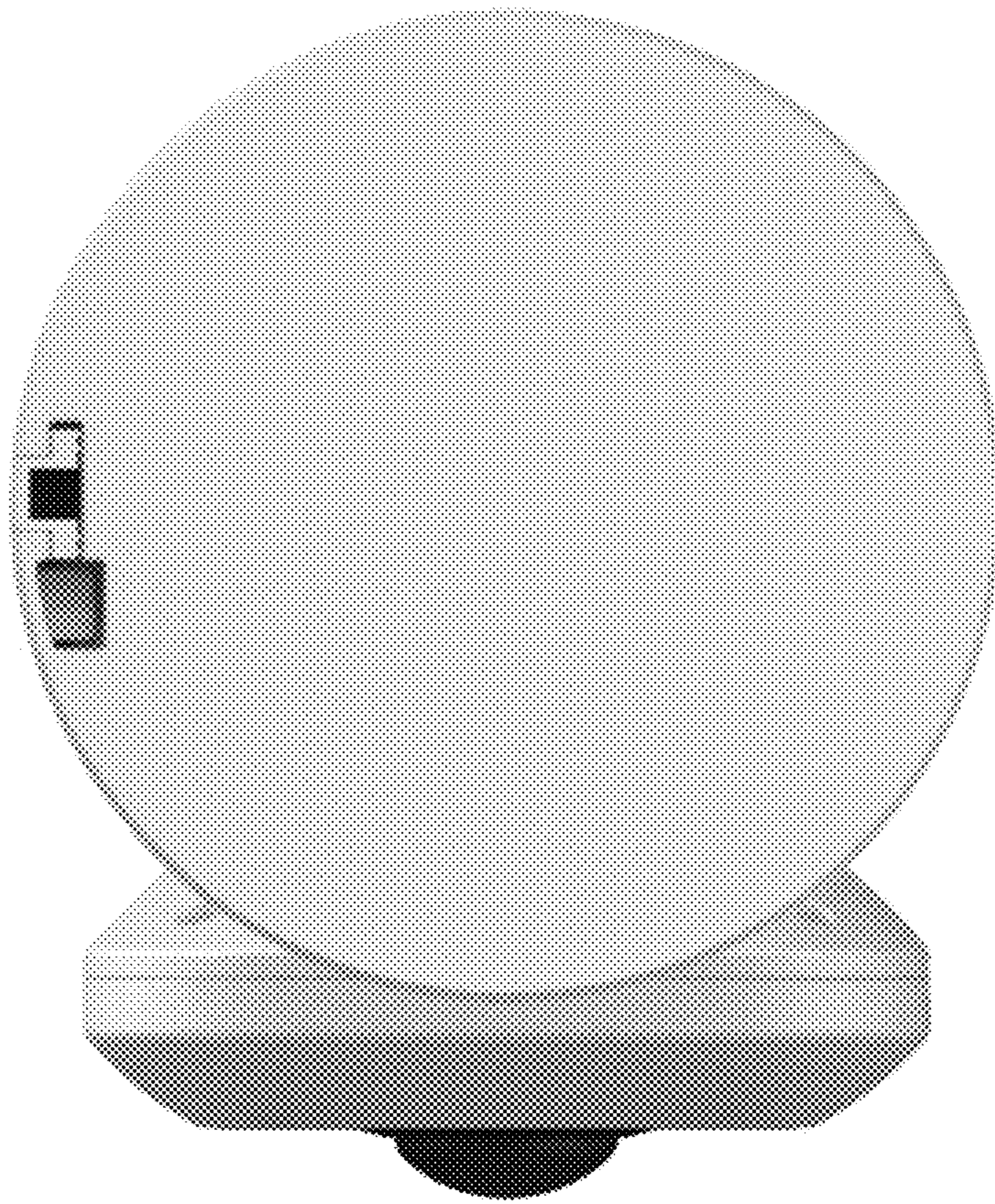

Fig 6 : Top view



Fig 7 :Botton view





Fig 8 :Reference view in use 1

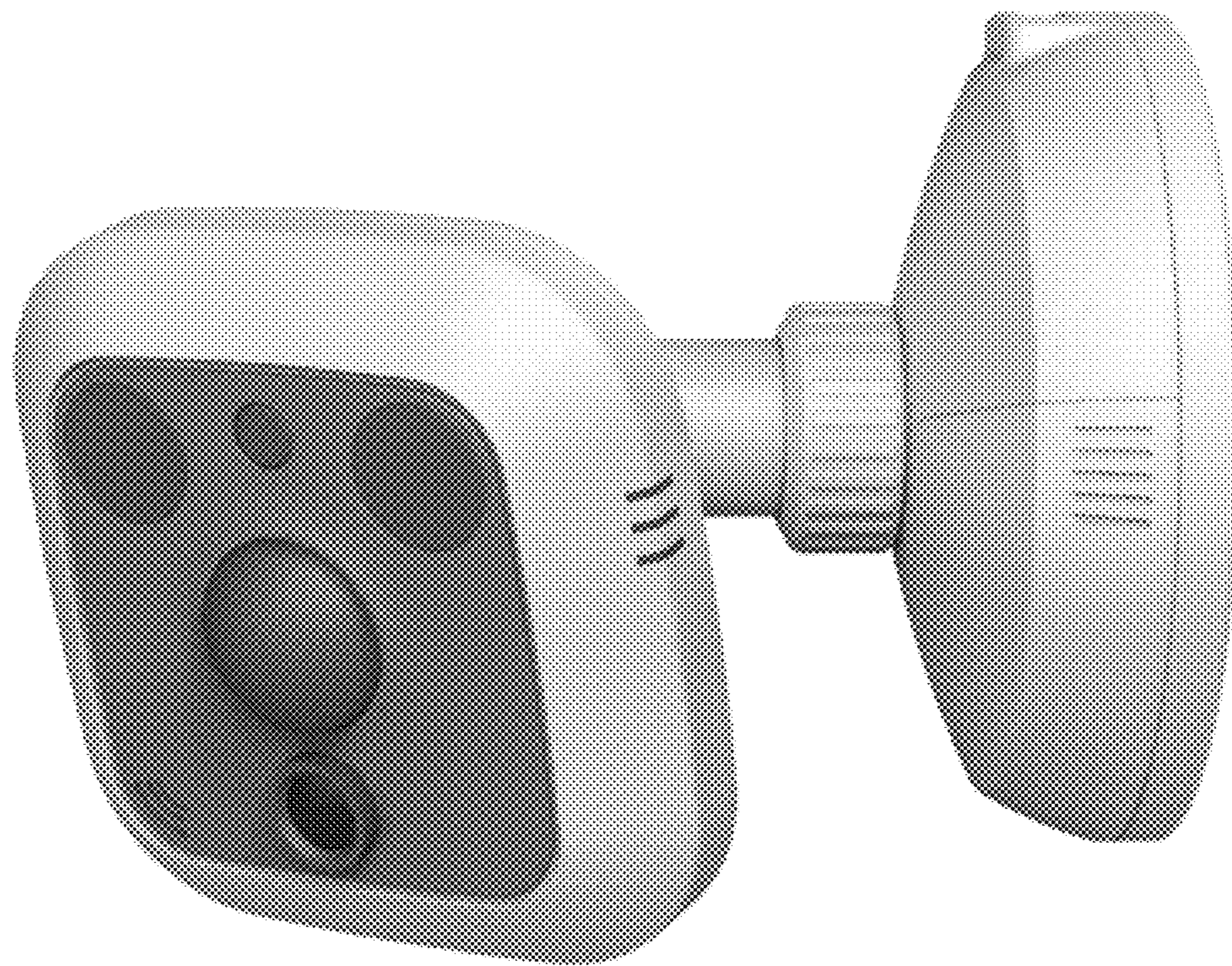

Fig 9 : Reference view in use 2