



US00D693766S

(12) **United States Design Patent**
Hiroto mi et al.

(10) **Patent No.:** **US D693,766 S**

(45) **Date of Patent:** **** Nov. 19, 2013**

(54) **AUXILIARY POWER-SUPPLY FOR VEHICLE**

(56)

References Cited

(71) Applicants: **Masami Hiroto mi**, Tokyo (JP); **Akiyo Takada**, Tokyo (JP)

U.S. PATENT DOCUMENTS

(72) Inventors: **Masami Hiroto mi**, Tokyo (JP); **Akiyo Takada**, Tokyo (JP)

D210,596	S	*	3/1968	Becker	D13/110
4,620,263	A	*	10/1986	Ito	361/690
6,239,986	B1	*	5/2001	Otsuka	361/796
D445,761	S	*	7/2001	Weng	D13/110
D449,271	S	*	10/2001	Tong et al.	D13/110
D495,295	S	*	8/2004	Alcantar et al.	D13/110
D538,741	S	*	3/2007	Nanda et al.	D13/110
D558,141	S	*	12/2007	Kwon	D13/110
D562,765	S	*	2/2008	Tsuzuki et al.	D13/110
D598,847	S	*	8/2009	Ota	D13/110
D601,088	S	*	9/2009	Scheucher	D13/103
D608,735	S	*	1/2010	Kashimoto	D13/110
D609,180	S	*	2/2010	Suzuki et al.	D13/110
D615,035	S	*	5/2010	Farris-Gilbert	D13/110
D638,793	S	*	5/2011	Perin	D13/110

(73) Assignee: **Mitsubishi Electric Corporation**, Tokyo (JP)

(**) Term: **14 Years**

(21) Appl. No.: **29/448,641**

(22) Filed: **Mar. 13, 2013**

* cited by examiner

(30) **Foreign Application Priority Data**

Primary Examiner — Derrick Holland

Dec. 27, 2012 (JP) 2012-031740

(74) *Attorney, Agent, or Firm* — Sughrue Mion, PLLC

(51) **LOC (9) Cl.** **13-02**

(57) **CLAIM**

(52) **U.S. Cl.**
USPC **D13/110**

The ornamental design for an auxiliary power-supply for vehicle, as shown and described.

(58) **Field of Classification Search**

DESCRIPTION

USPC D13/110, 103, 107, 108, 113, 118, 119, D13/122, 123, 133, 137.1, 184, 199; D14/240, 251, 356, 432, 433, 434; 174/53, 54, 59, 61; 307/11, 150, 151; 320/107, 111, 112, 113, 114, 115; 361/679.01; 363/142, 146; 439/131, 439/172, 626, 628, 638; D15/5, 148, 199; 180/65.1, 65.26, 65.265, 65.275

FIG. 1 is a perspective view of front, right and top side of an auxiliary power-supply for vehicle showing our new design; FIG. 2 is a front view thereof; FIG. 3 is a rear view thereof; FIG. 4 is a left side view thereof; FIG. 5 is a right side view thereof; FIG. 6 is a top view thereof; and, FIG. 7 is a bottom view thereof.

See application file for complete search history.

1 Claim, 7 Drawing Sheets

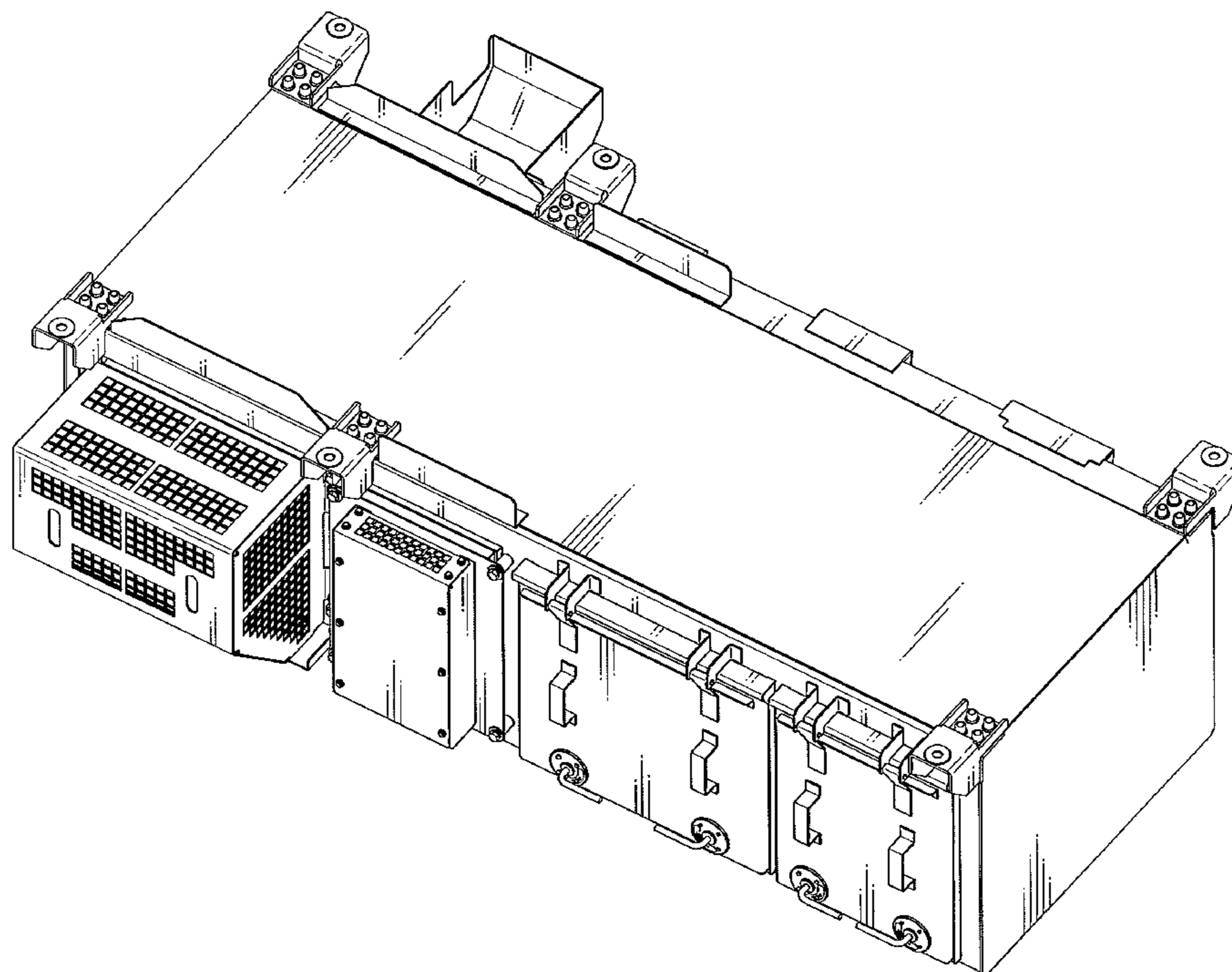

Fig. 1

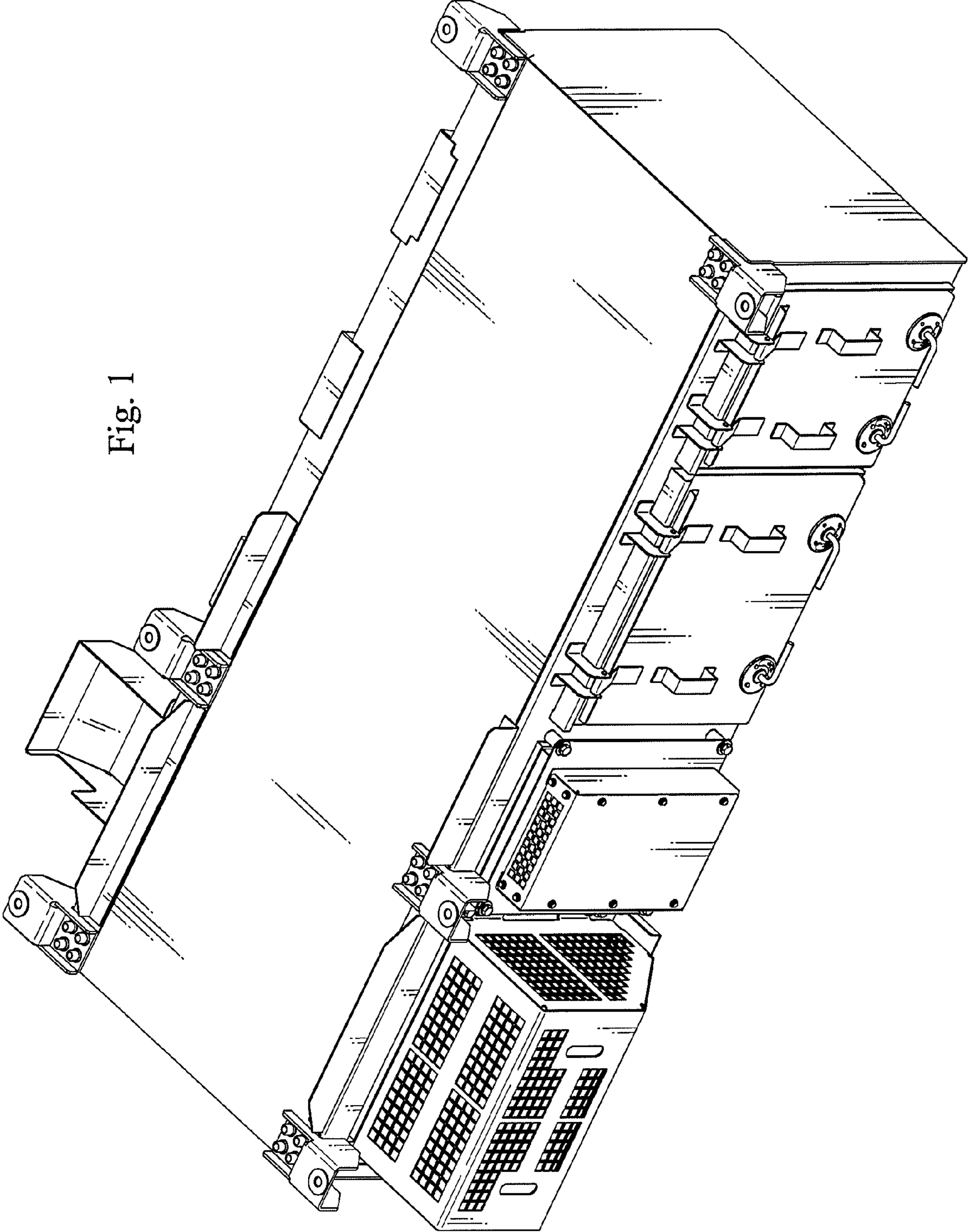

Fig. 2

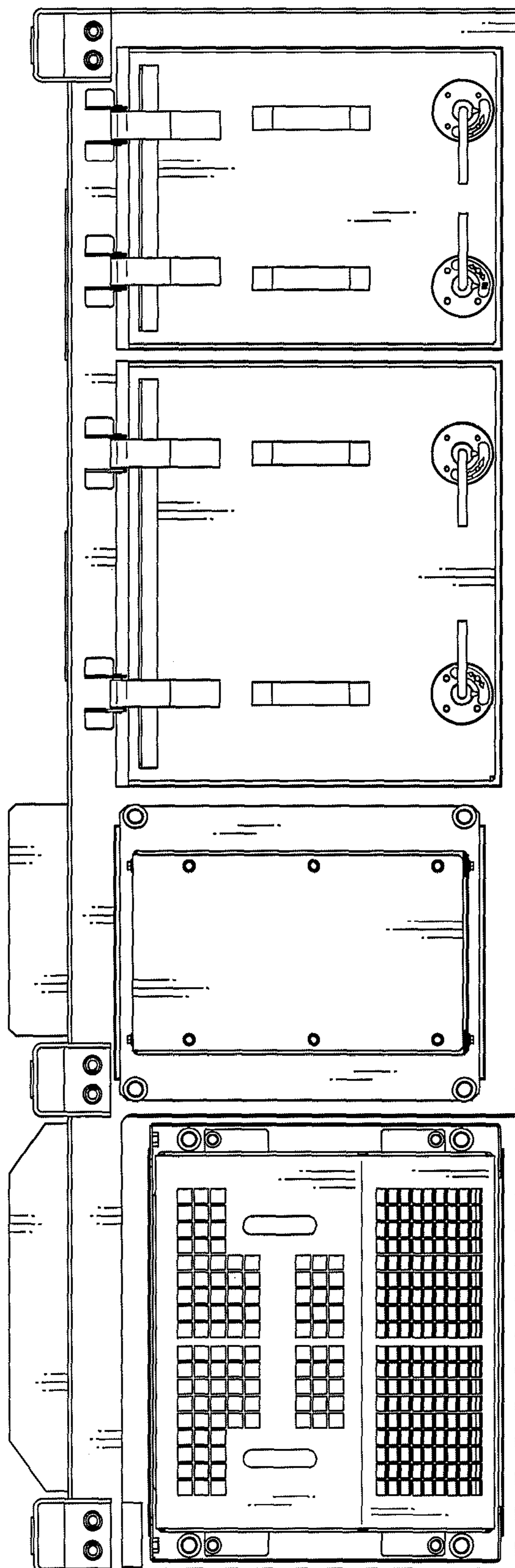

Fig. 3

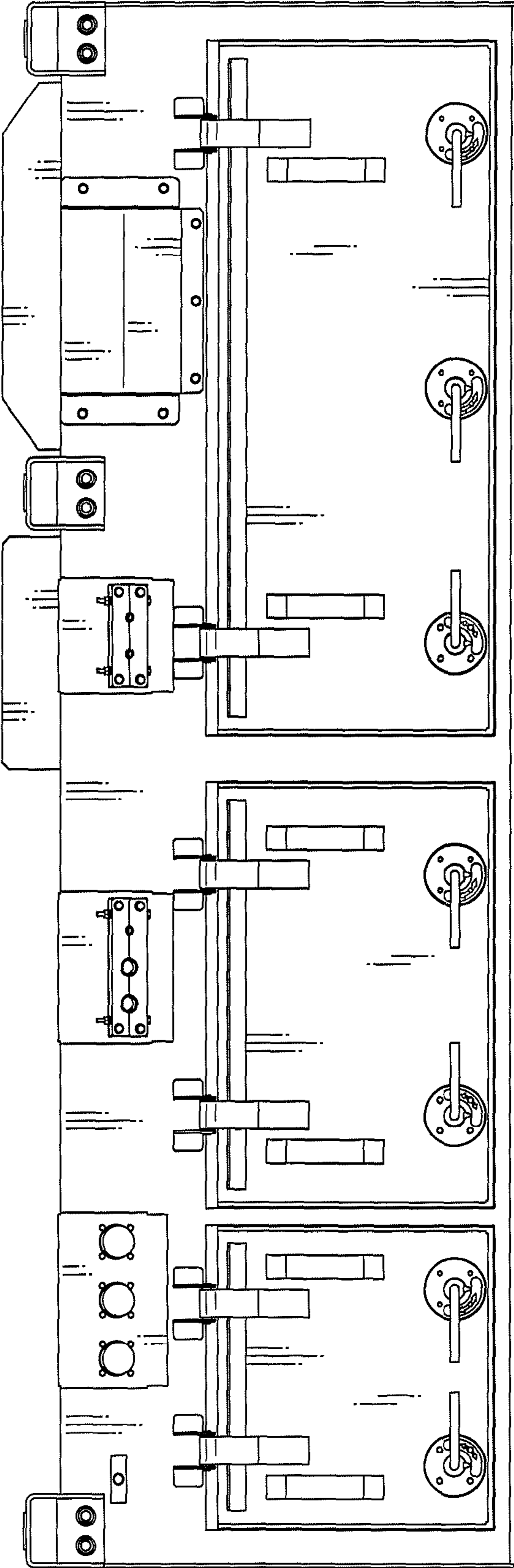

Fig. 4

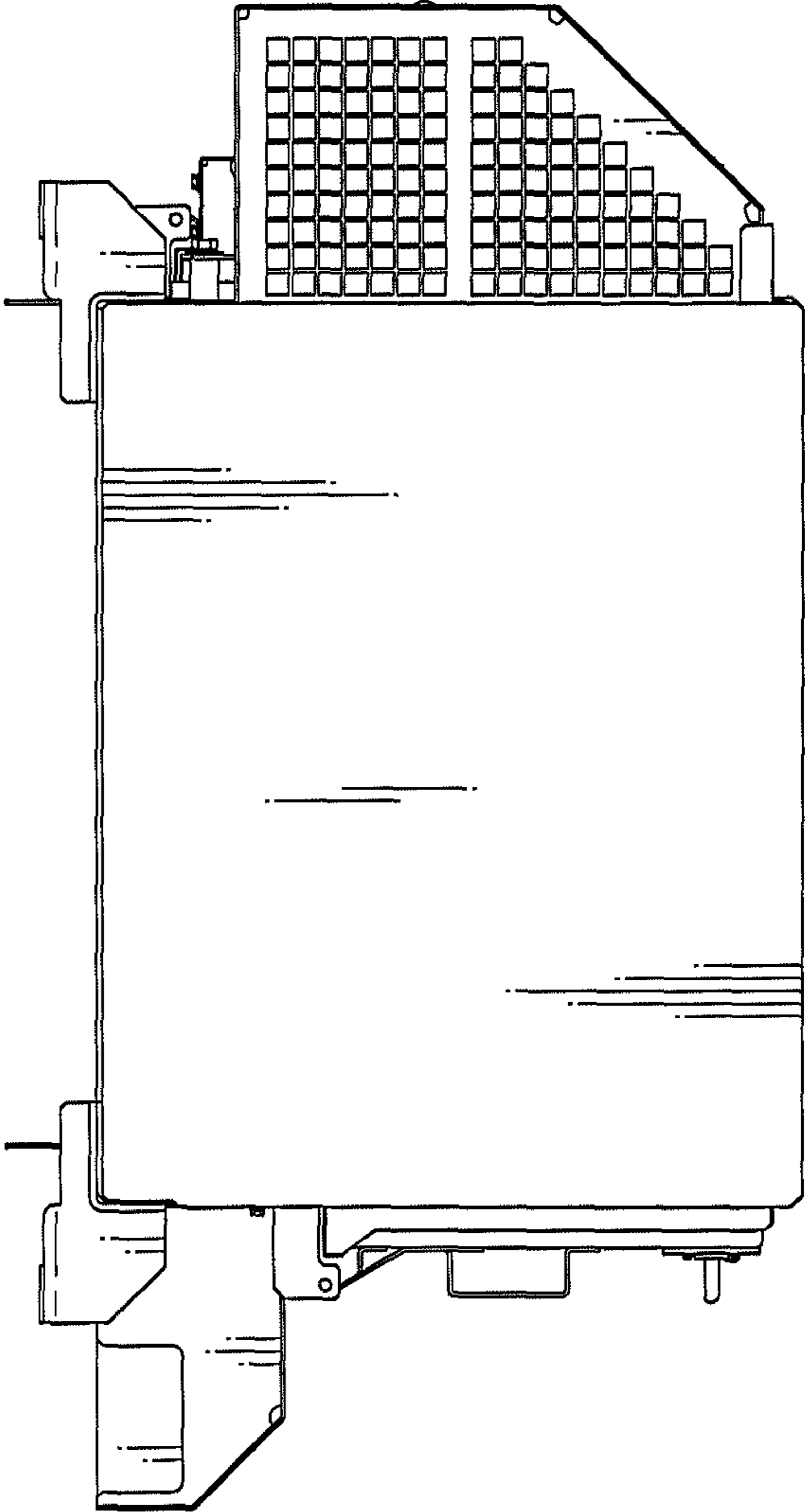

Fig. 5

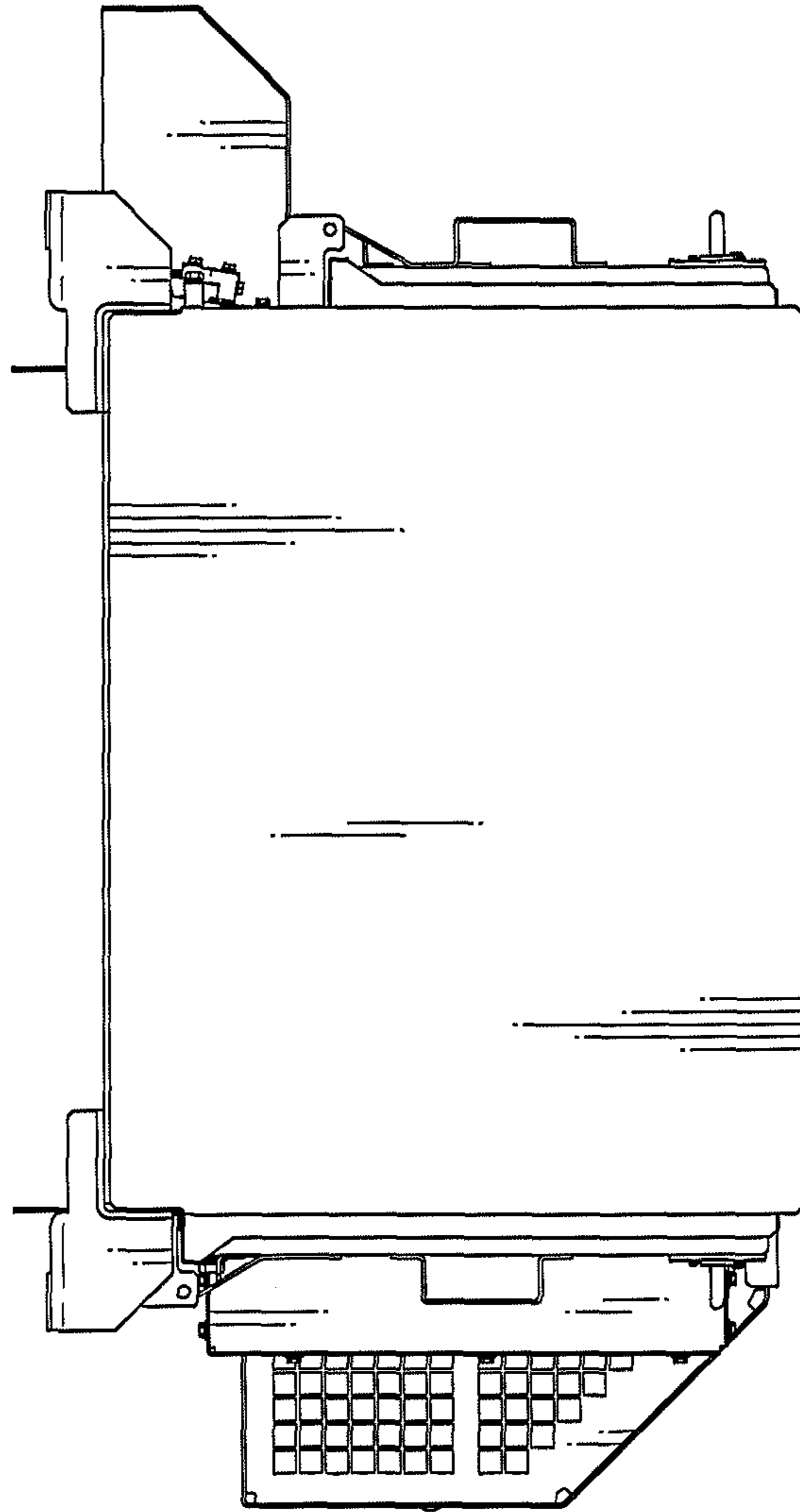

Fig. 6

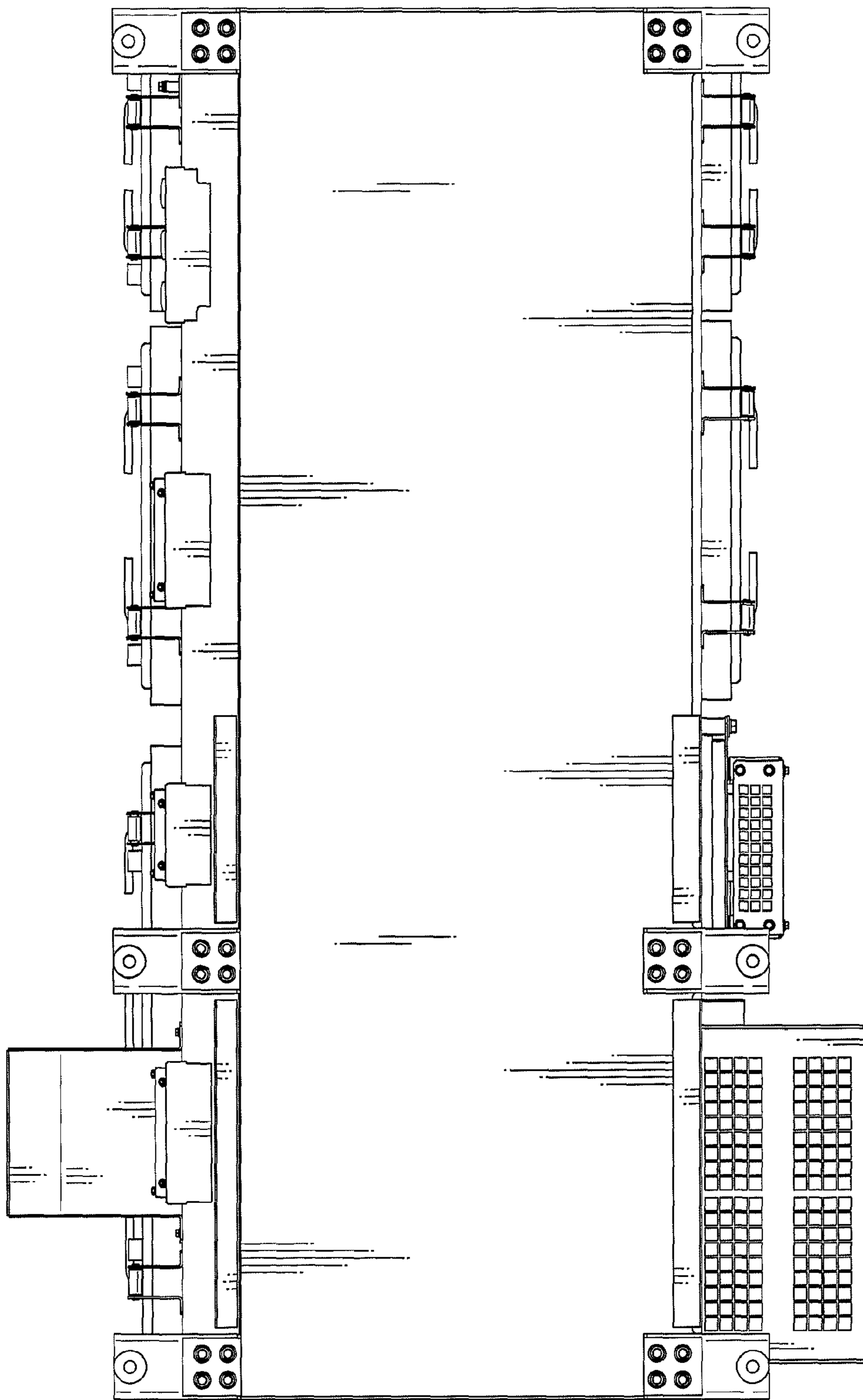

Fig. 7

