



US00D693719S

(12) **United States Design Patent**  
**Calvani**

(10) **Patent No.:** **US D693,719 S**

(45) **Date of Patent:** **\*\* \*Nov. 19, 2013**

(54) **WATCH DIAL**

(75) **Inventor:** **Maria Cristina Calvani**, Coligny (CH)

(73) **Assignee:** **Rolex Watch U.S.A., Inc.**, New York, NY (US)

(\*) **Notice:** This patent is subject to a terminal disclaimer.

(\*\*) **Term:** **14 Years**

(21) **Appl. No.:** **29/401,901**

(22) **Filed:** **Sep. 16, 2011**

(30) **Foreign Application Priority Data**

Mar. 16, 2011 (CH) ..... 137819

(51) **LOC (9) Cl.** ..... **10-07**

(52) **U.S. Cl.**  
USPC ..... **D10/126**

(58) **Field of Classification Search**  
USPC ..... D10/122-132, 30-39, 6, 9; 368/223,  
368/228, 232, 28  
See application file for complete search history.

(56) **References Cited**

**U.S. PATENT DOCUMENTS**

D174,012 S \* 2/1955 Bissell ..... D10/125  
D322,037 S \* 12/1991 Takani ..... D10/32

D351,361 S \* 10/1994 Itoh ..... D10/126  
D351,565 S \* 10/1994 Ito ..... D10/126  
D476,908 S \* 7/2003 Ellia ..... D10/39  
D484,816 S \* 1/2004 Dubarry ..... D10/39  
D496,874 S \* 10/2004 Nataf ..... D10/126  
D509,448 S \* 9/2005 Scheufele ..... D10/39  
D541,674 S \* 5/2007 Senggen et ..... D10/32  
D563,817 S \* 3/2008 Nataf ..... D10/126  
D580,796 S \* 11/2008 Calvani ..... D10/33  
D595,595 S \* 7/2009 Sirmakes ..... D10/32  
D617,662 S \* 6/2010 Monachon ..... D10/32  
D666,115 S \* 8/2012 Calvani ..... D10/126

\* cited by examiner

*Primary Examiner* — Lucy Lieberman

(74) *Attorney, Agent, or Firm* — Sughrue Mion, PLLC

(57) **CLAIM**

The ornamental design for a watch dial, as shown and described.

**DESCRIPTION**

FIG. 1 is a right-top perspective view of the watch dial;  
FIG. 2 is a top view of the watch dial;  
FIG. 3 is a front view of the watch dial;  
FIG. 4 is a right side view of the watch dial;  
FIG. 5 is a left side view of the watch dial; and,  
FIG. 6 is a rear view of the watch dial.

**1 Claim, 4 Drawing Sheets**

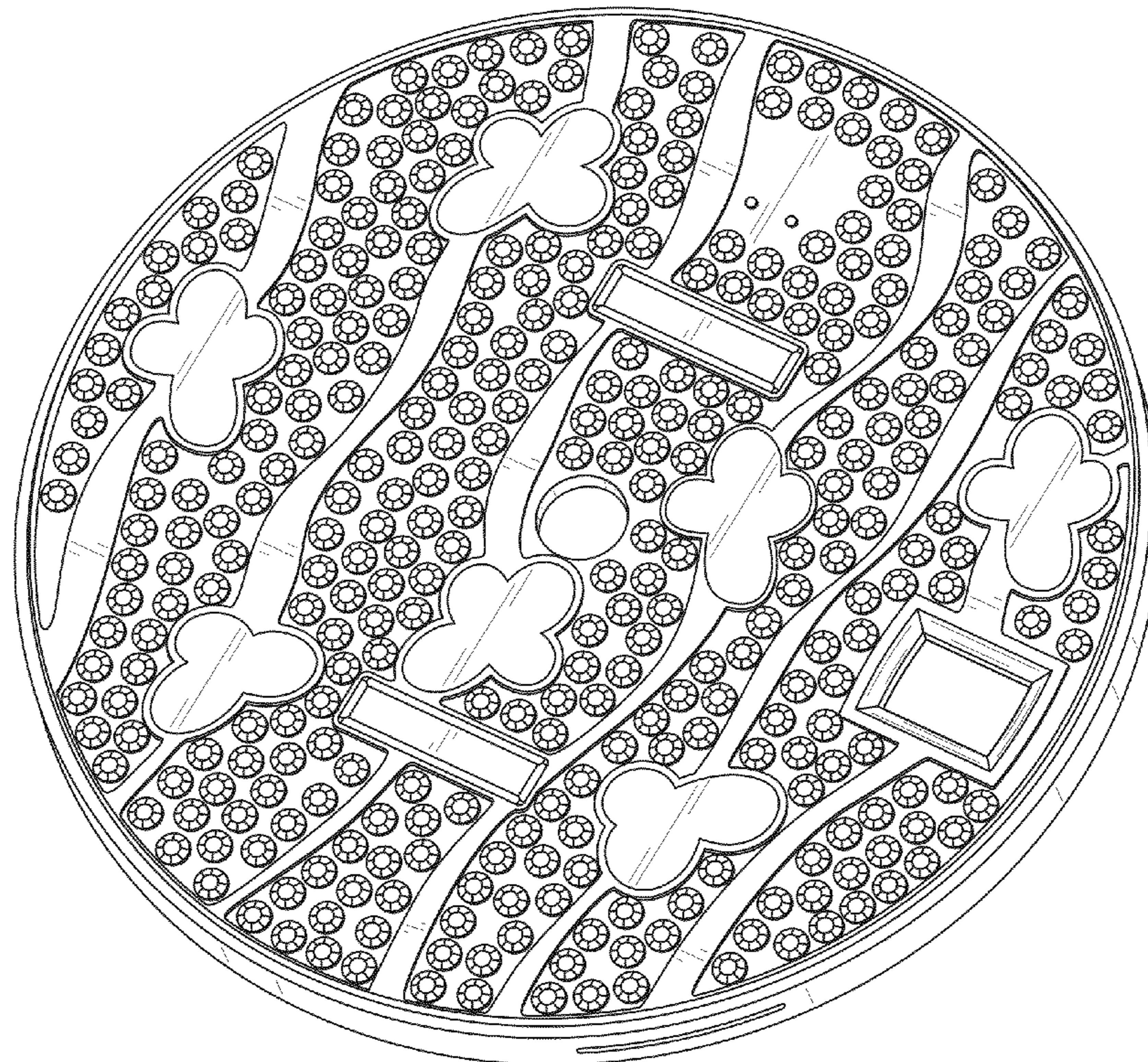



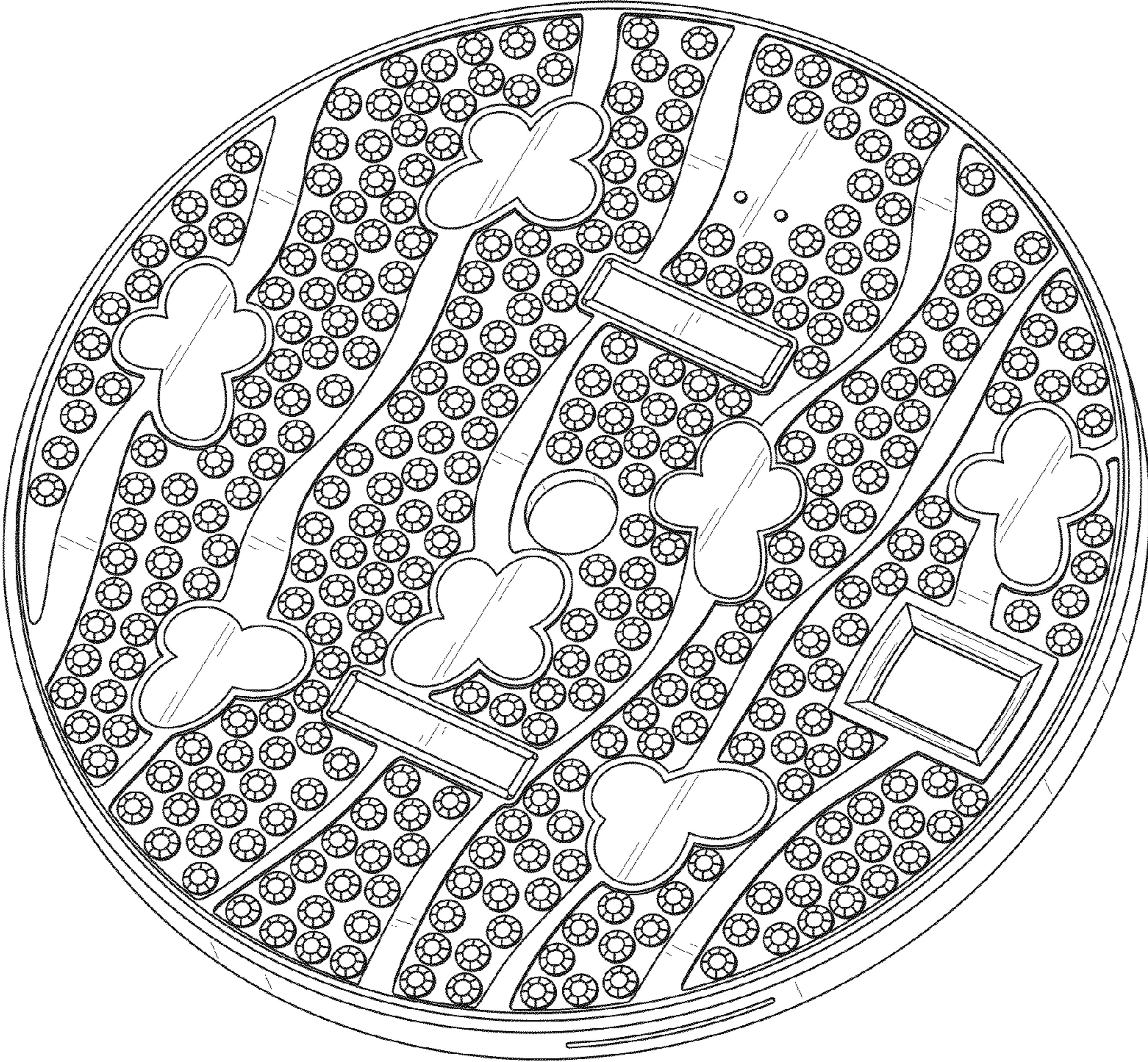

FIG. 1



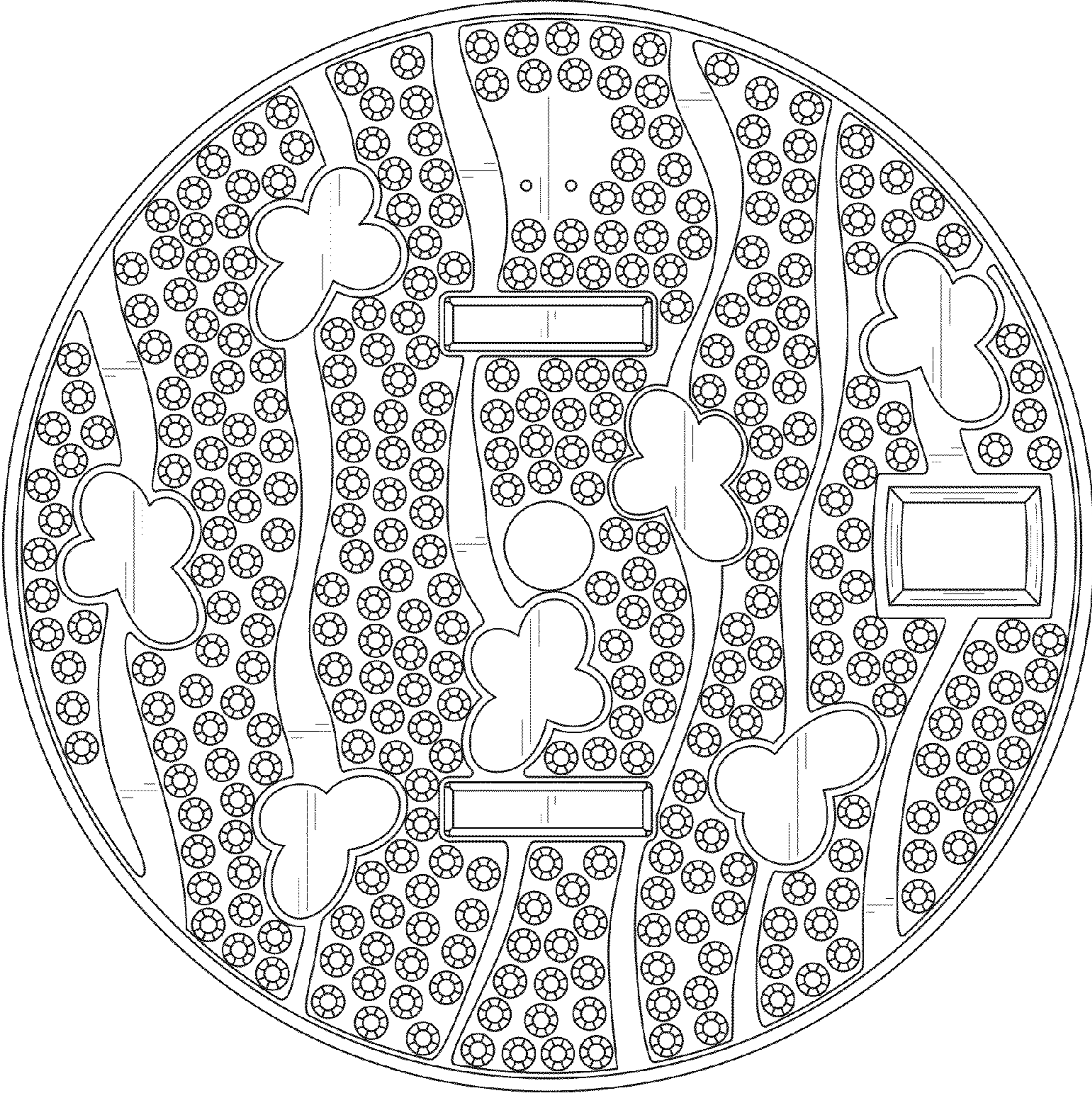

FIG. 2



FIG. 3

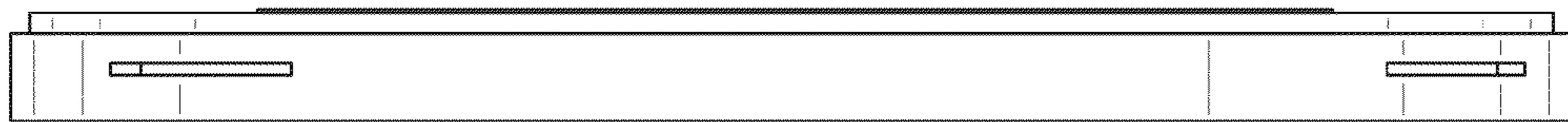

FIG. 4

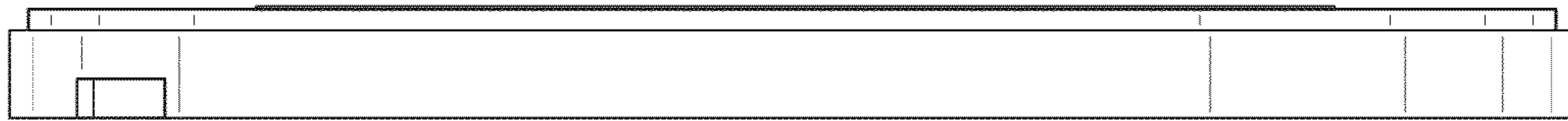

FIG. 5

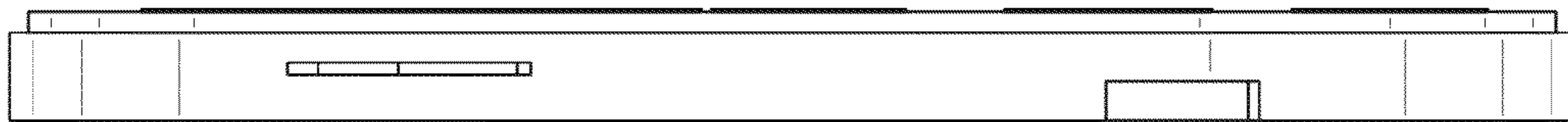

FIG. 6