



US00D693681S

(12) **United States Design Patent**  
**Allen et al.**

(10) **Patent No.:** **US D693,681 S**  
(45) **Date of Patent:** **\*\* Nov. 19, 2013**

(54) **PACKAGE**

(75) Inventors: **Samantha R. Allen**, Wilton, ME (US);  
**Elena Marie Angeles Schroeder**,  
Highwood, IL (US); **Kartika Amber**  
**Huston**, Fort Wright, KY (US); **Anne**  
**Claire Gible**, Cincinnati, OH (US)

(73) Assignee: **The Gillette Company**, Boston, MA  
(US)

(\*\*) Term: **14 Years**

(21) Appl. No.: **29/425,161**

(22) Filed: **Jun. 20, 2012**

(51) **LOC (9) Cl.** ..... **09-07**

(52) **U.S. Cl.**  
USPC ..... **D9/434**

(58) **Field of Classification Search**  
USPC ..... D9/748, 713, 702, 652, 600, 457, 434,  
D9/433, 414, 415; D20/40, 29, 28, 27, 23,  
D20/22, 10; 224/906; 206/784, 525, 525.1,  
206/461, 457, 458  
See application file for complete search history.

(56) **References Cited**

**U.S. PATENT DOCUMENTS**

D183,301 S \* 8/1958 De Kolb ..... D9/600  
D572,305 S \* 7/2008 Lasch et al. .... D19/9

D587,111 S \* 2/2009 Seol et al. .... D9/432  
D600,551 S \* 9/2009 Bruno et al. .... D9/434  
D601,890 S \* 10/2009 Arnell ..... D9/434  
D607,323 S \* 1/2010 Bruno et al. .... D9/434  
D634,626 S \* 3/2011 Gustafson et al. .... D9/434  
D636,667 S \* 4/2011 Barclay et al. .... D9/432  
D647,708 S \* 11/2011 Bischoff et al. .... D5/63  
D647,795 S \* 11/2011 Eaton et al. .... D9/434  
D651,084 S \* 12/2011 Eaton et al. .... D9/435  
D673,252 S \* 12/2012 Abbondanzio et al. .... D23/366

\* cited by examiner

*Primary Examiner* — Susan Bennett Hattan

(74) *Attorney, Agent, or Firm* — Ronald T. Sia; Kevin C.  
Johnson; Steven W. Miller

(57) **CLAIM**

The ornamental design for package, as shown and described.

**DESCRIPTION**

FIG. 1 is a front view of a package of the present invention;  
FIG. 2 is a back view thereof;  
FIG. 3 is a right side view thereof;  
FIG. 4 is a left side view thereof;  
FIG. 5 is a top view thereof; and,  
FIG. 6 is a bottom view thereof.

The broken lines depict environmental subject matter only  
and form no part of the claimed design.

**1 Claim, 1 Drawing Sheet**

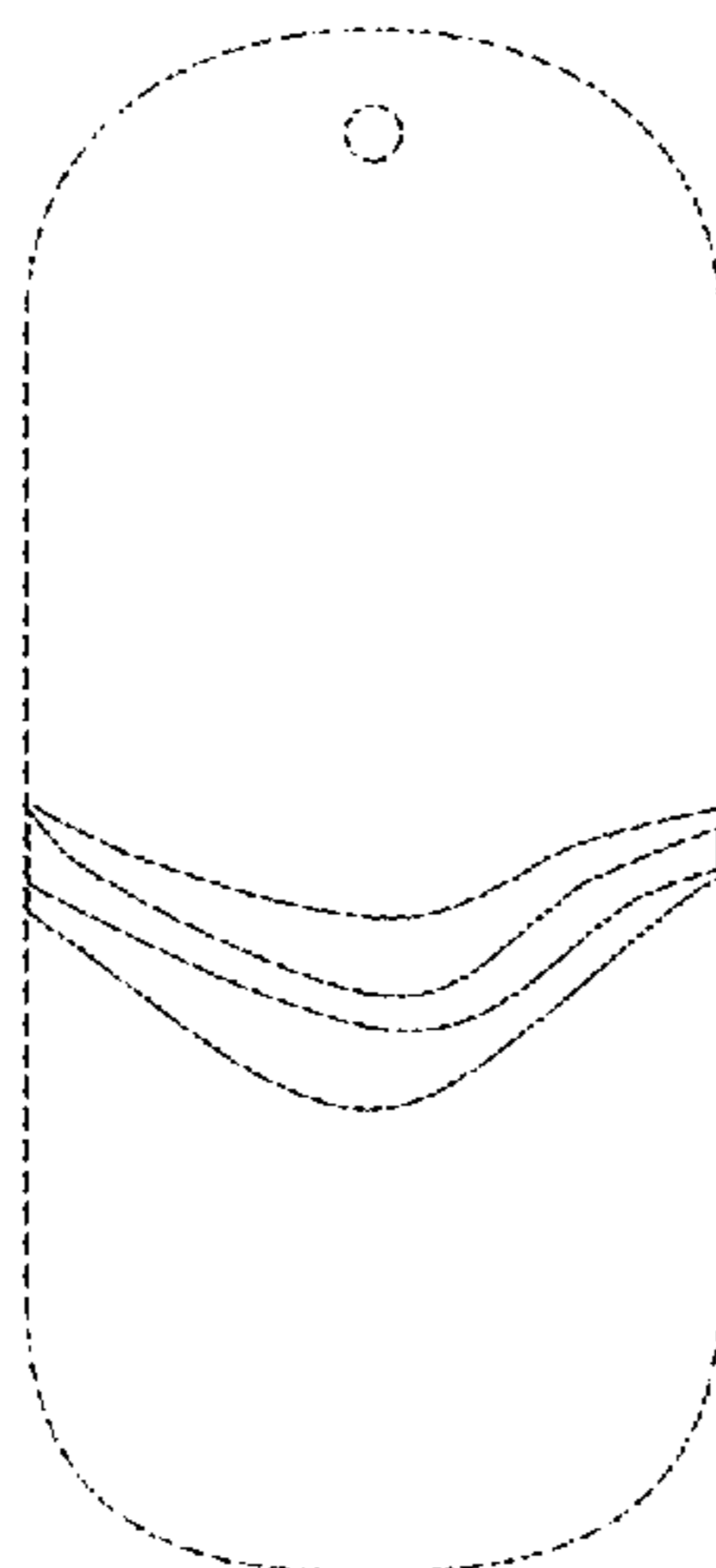

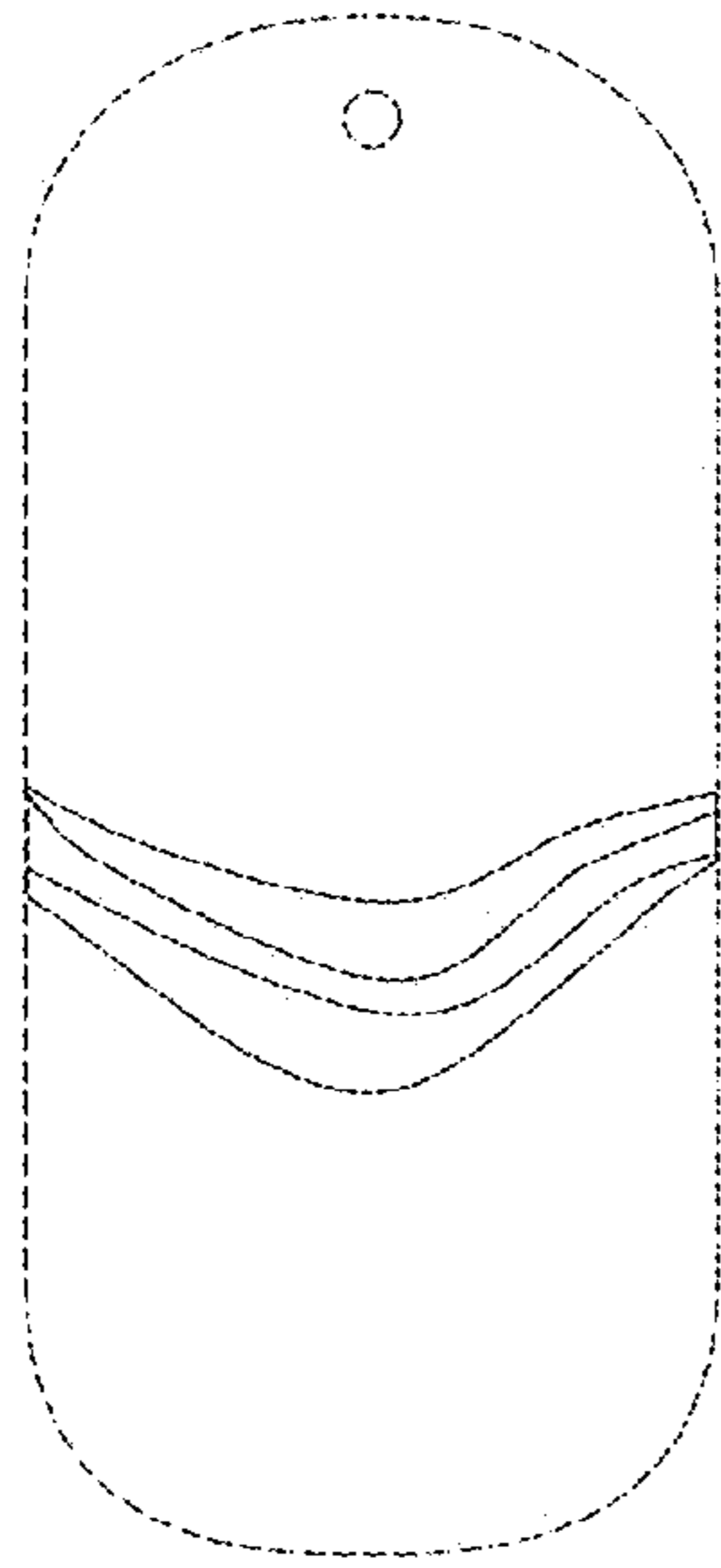

Fig. 1

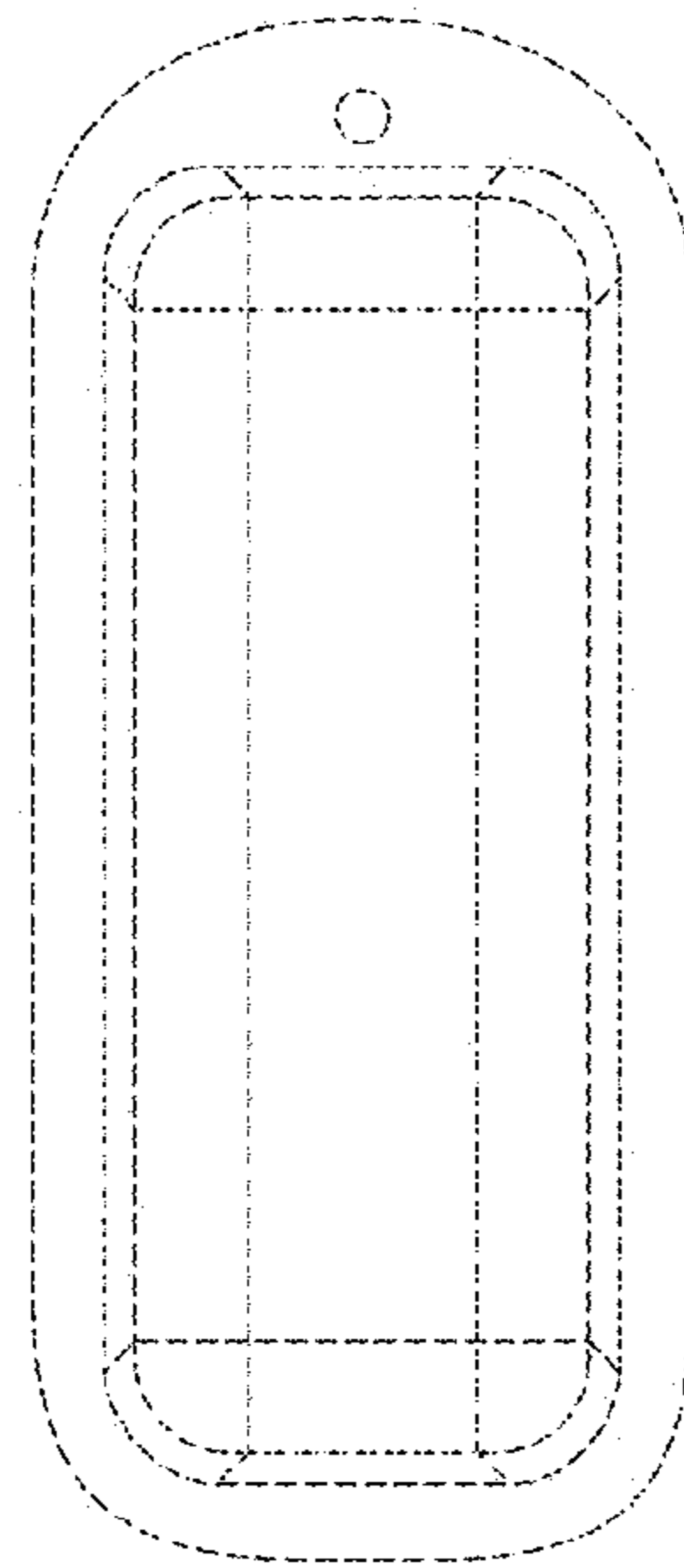

Fig. 2

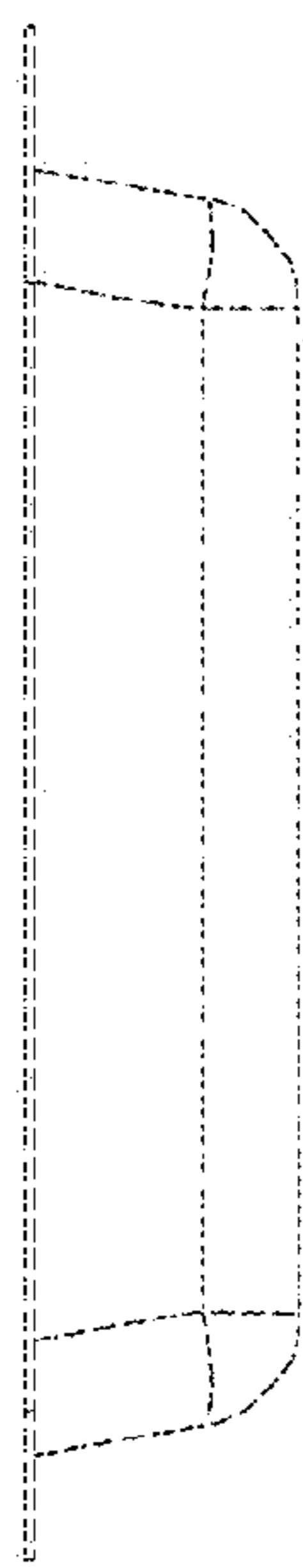

Fig. 3

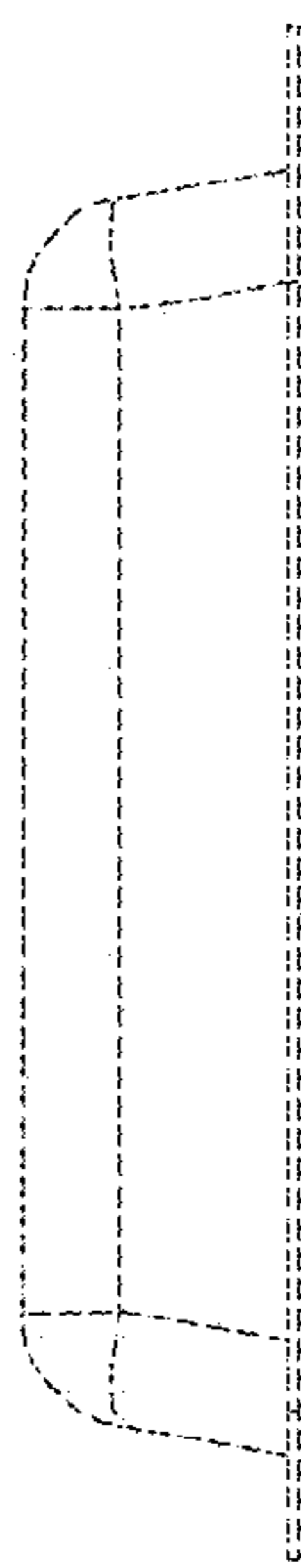

Fig. 4

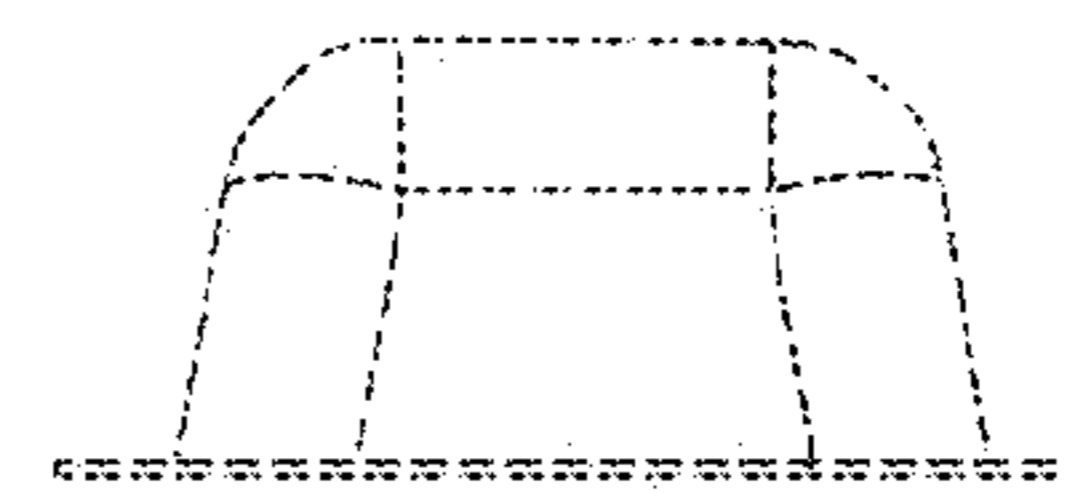

Fig. 5

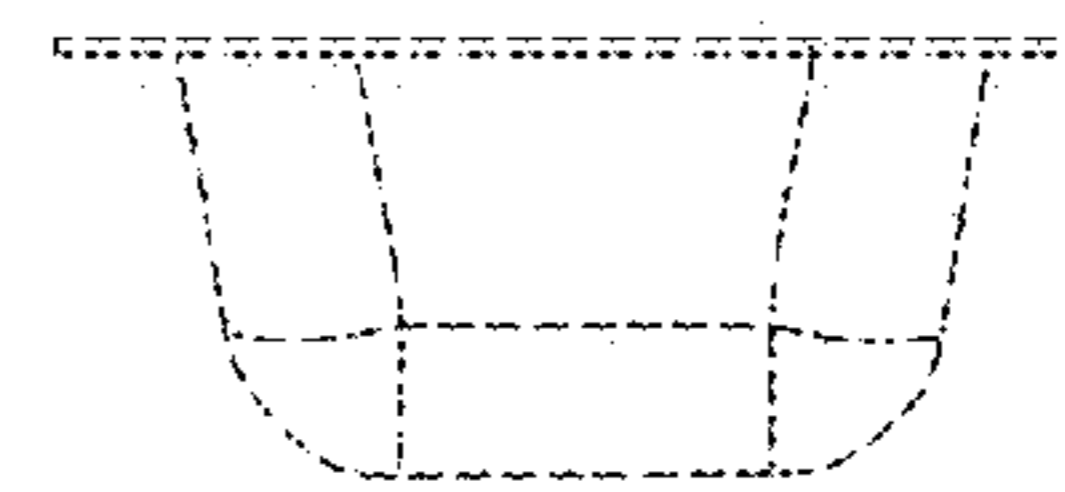

Fig. 6