

US00D693675S

(12) **United States Design Patent**  
**Staller**

(10) **Patent No.:** **US D693,675 S**

(45) **Date of Patent:** **\*\* Nov. 19, 2013**

(54) **OCTAGON ONE PIECE SHIPPING BOX**

(71) Applicant: **Catherine Staller**, Pollock Pines, CA  
(US)

(72) Inventor: **Catherine Staller**, Pollock Pines, CA  
(US)

(\*\*) Term: **14 Years**

(21) Appl. No.: **29/436,368**

(22) Filed: **Nov. 5, 2012**

(51) **LOC (9) Cl.** ..... **09-03**

(52) **U.S. Cl.**  
USPC ..... **D9/430; D9/433**

(58) **Field of Classification Search**  
USPC ..... D9/414-416, 418, 420-424, 430-433,  
D9/455-456; D7/601-602; 229/100, 101,  
229/102.5, 120, 121, 124, 161, 162.1, 163,  
229/164.2, 182.1, 406, 407; 206/38  
See application file for complete search history.

(56) **References Cited**

**U.S. PATENT DOCUMENTS**

D68,215	S	*	9/1925	McLean	.....	D9/430
D82,536	S	*	11/1930	Eberhardt	.....	D9/430
2,239,571	A	*	4/1941	Ray	.....	229/109
2,307,076	A	*	1/1943	Ray	.....	53/449
2,706,592	A	*	4/1955	Schaller	.....	229/109
2,819,833	A	*	1/1958	Sauer	.....	229/109
2,925,213	A	*	2/1960	Zukoski	.....	229/122

D290,813	S	*	7/1987	Forbes, Jr.	.....	D9/433
4,793,546	A	*	12/1988	Nunn	.....	229/109
5,351,880	A	*	10/1994	Goudreau	.....	229/120.32
6,221,415	B1	*	4/2001	Walters	.....	426/389
D481,945	S	*	11/2003	Jarvinen et al.	.....	D9/433
D490,310	S	*	5/2004	Aggenberg	.....	D9/430
D495,247	S	*	8/2004	Keberlein	.....	D9/418
D506,670	S	*	6/2005	Borkoski	.....	D9/430
D594,513	S	*	6/2009	Wilner	.....	D21/563
2009/0014507	A1	*	1/2009	D'Amato	.....	229/109
2010/0301107	A1	*	12/2010	Stephens	.....	229/109

\* cited by examiner

*Primary Examiner* — Susan Bennett Hattan

*Assistant Examiner* — Vy Koenig

(74) *Attorney, Agent, or Firm* — QuickPatents; Kevin Prince

(57) **CLAIM**

I claim the ornamental design for an octagon one piece shipping box, as shown and described.

**DESCRIPTION**

FIG. 1 is a perspective view of an octagon one piece shipping box, showing my new design in a folded configuration;  
 FIG. 2 is a front elevational view of FIG. 1;  
 FIG. 3 is a rear elevational view of FIG. 1;  
 FIG. 4 is a left-side elevational view of FIG. 1, the right-side elevational view being a mirror image thereof;  
 FIG. 5 is a top plan view of FIG. 1;  
 FIG. 6 is a bottom plan view of FIG. 1; and,  
 FIG. 7 is a top plan view thereof, illustrated in a flat configuration.

**1 Claim, 4 Drawing Sheets**

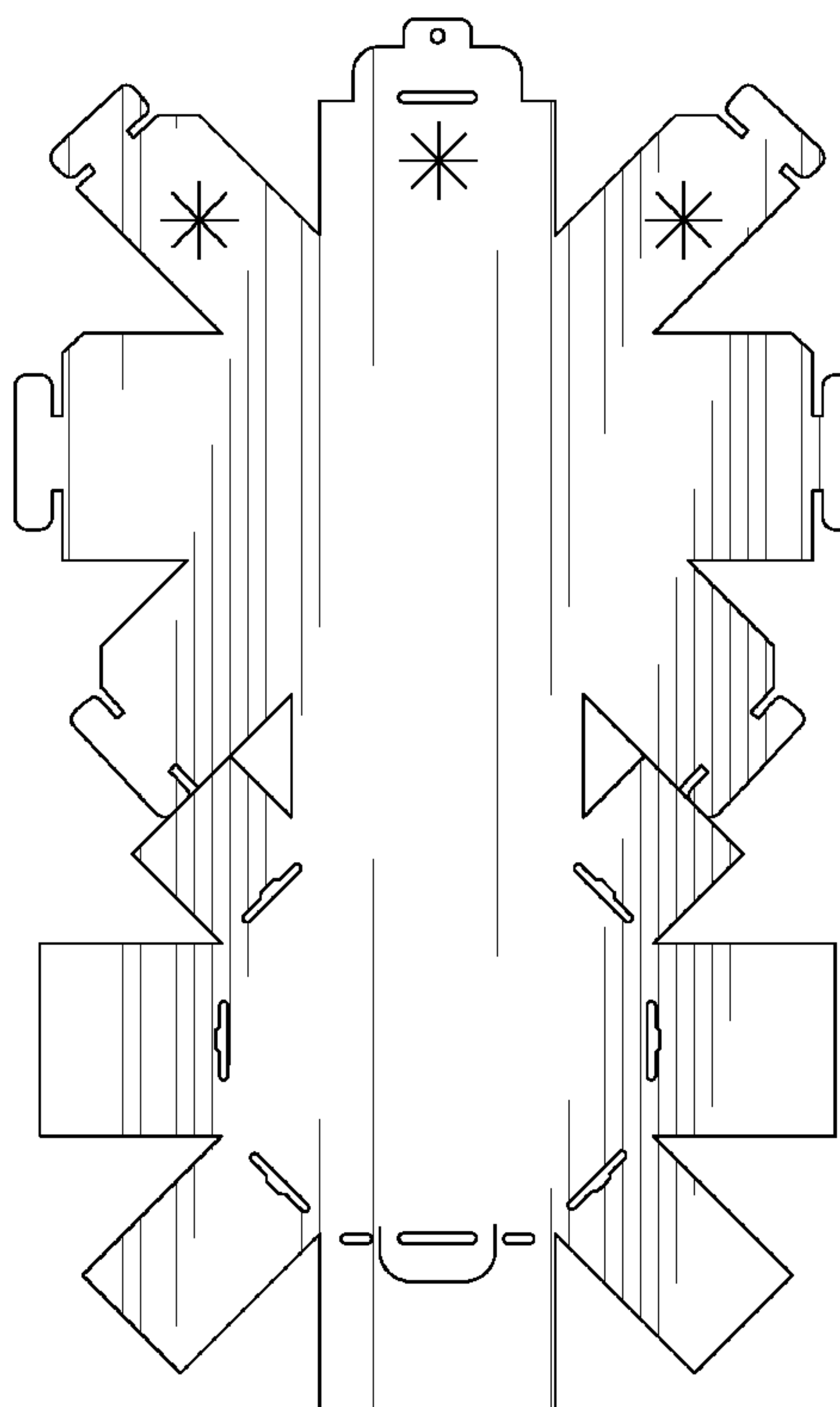
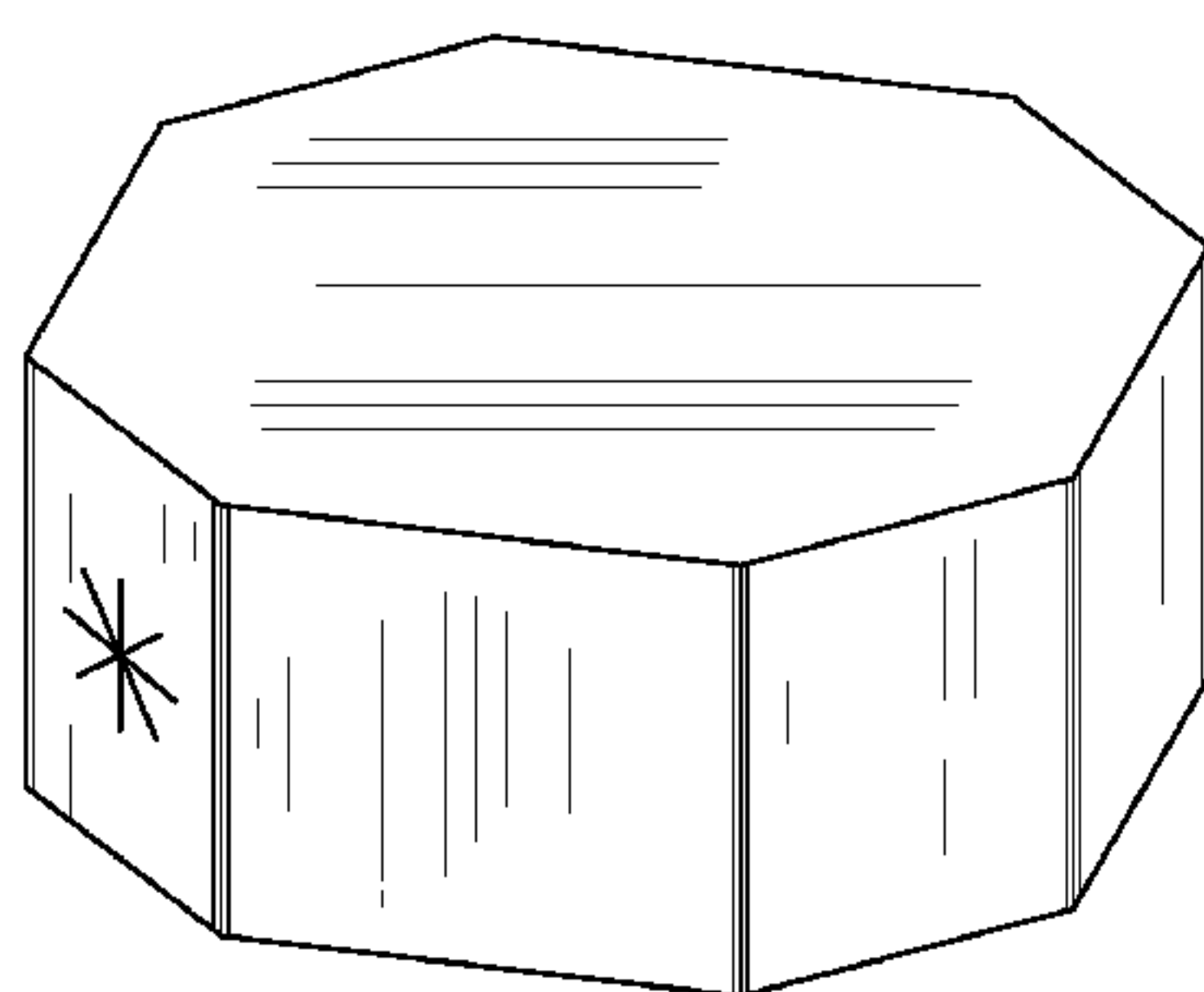

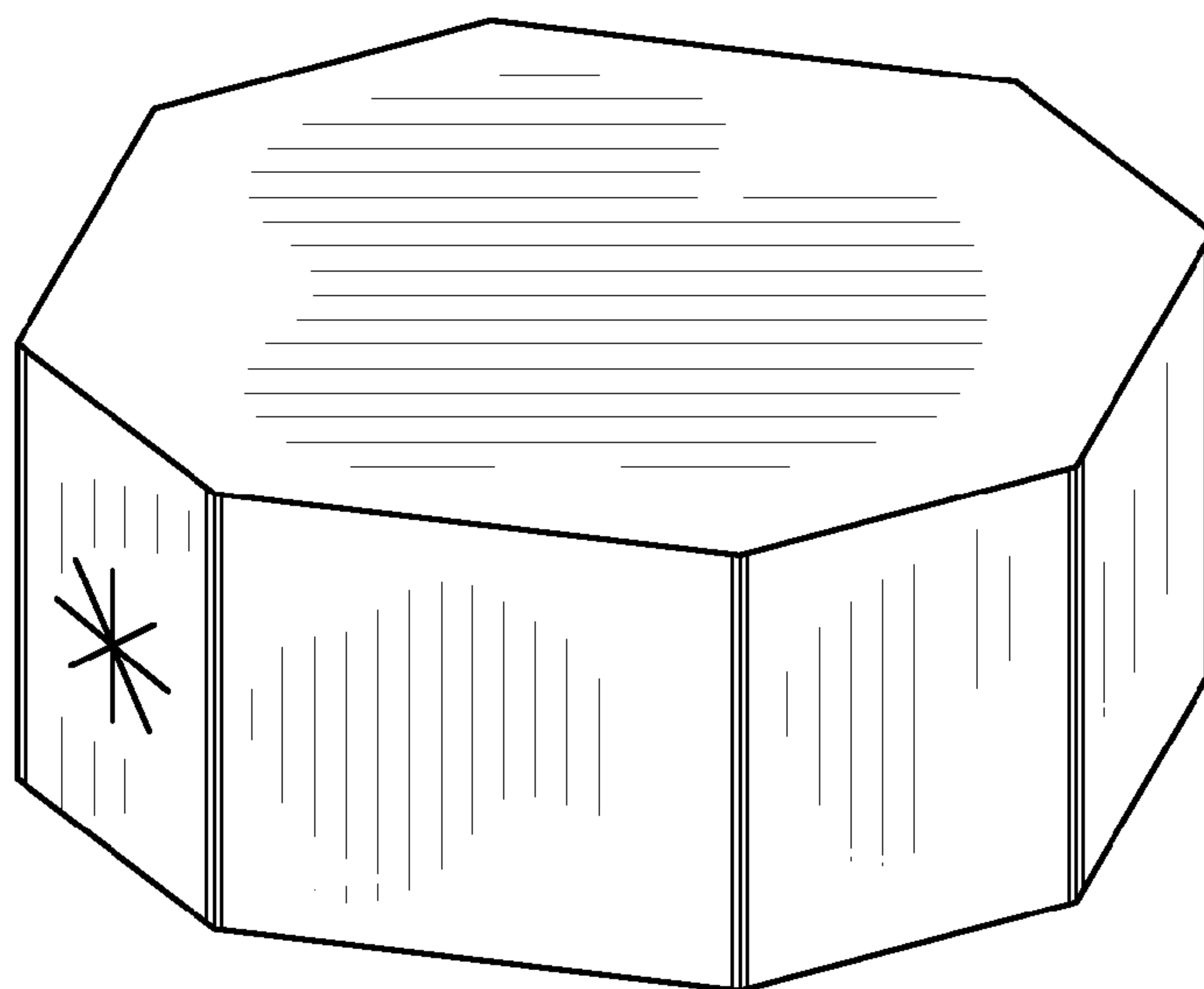

FIG. 1

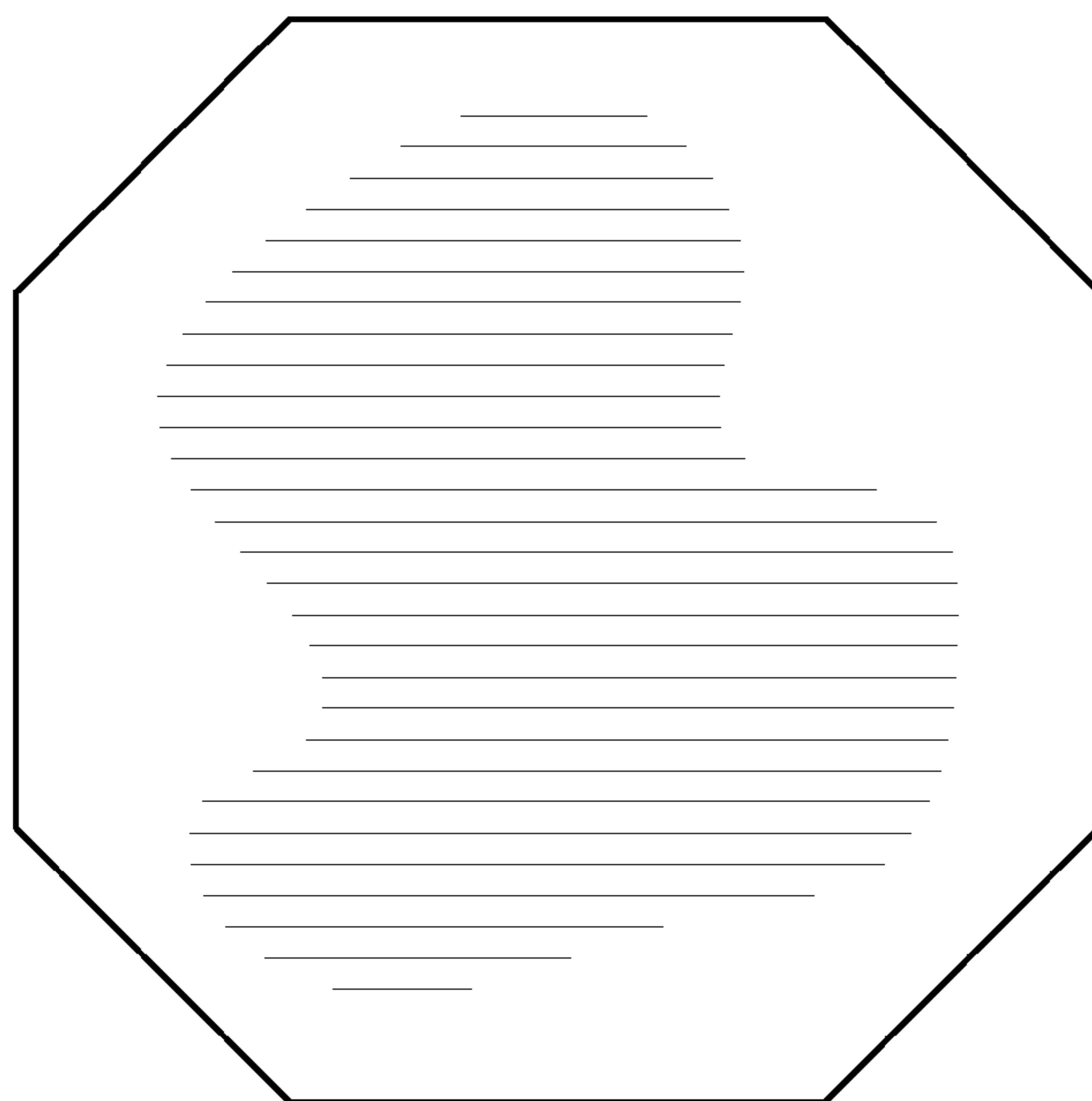

FIG. 2

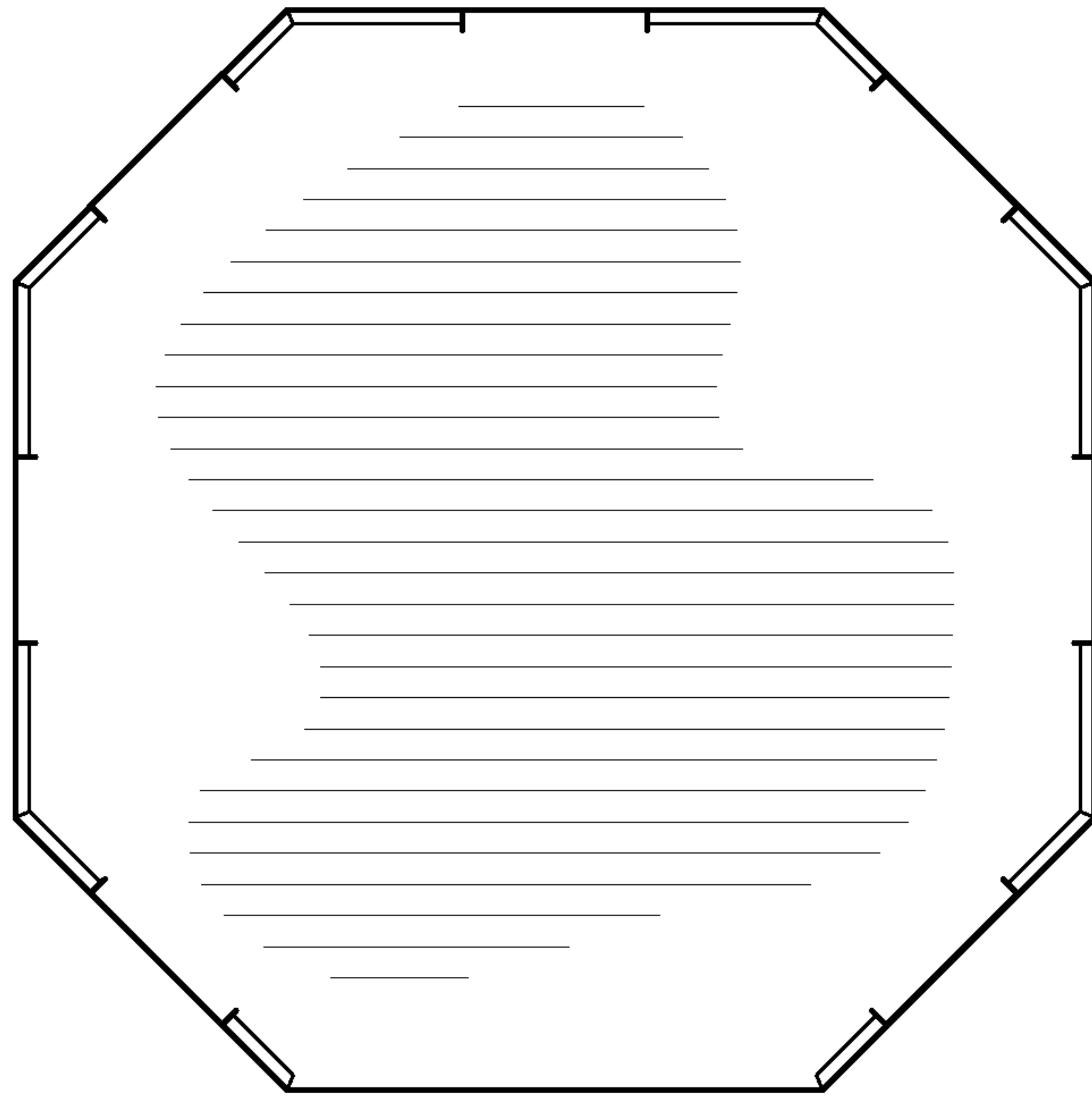

FIG. 3

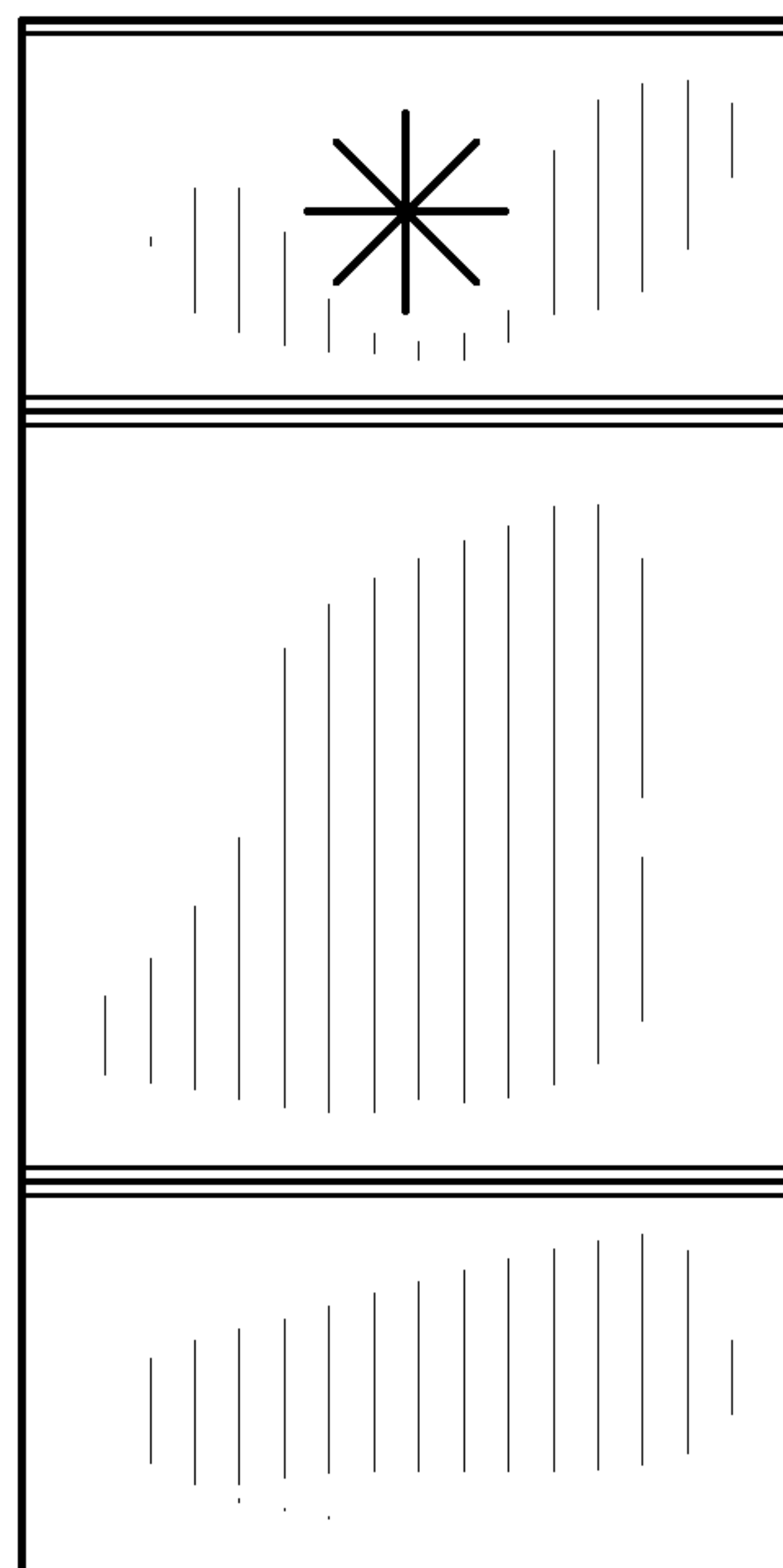

FIG. 4

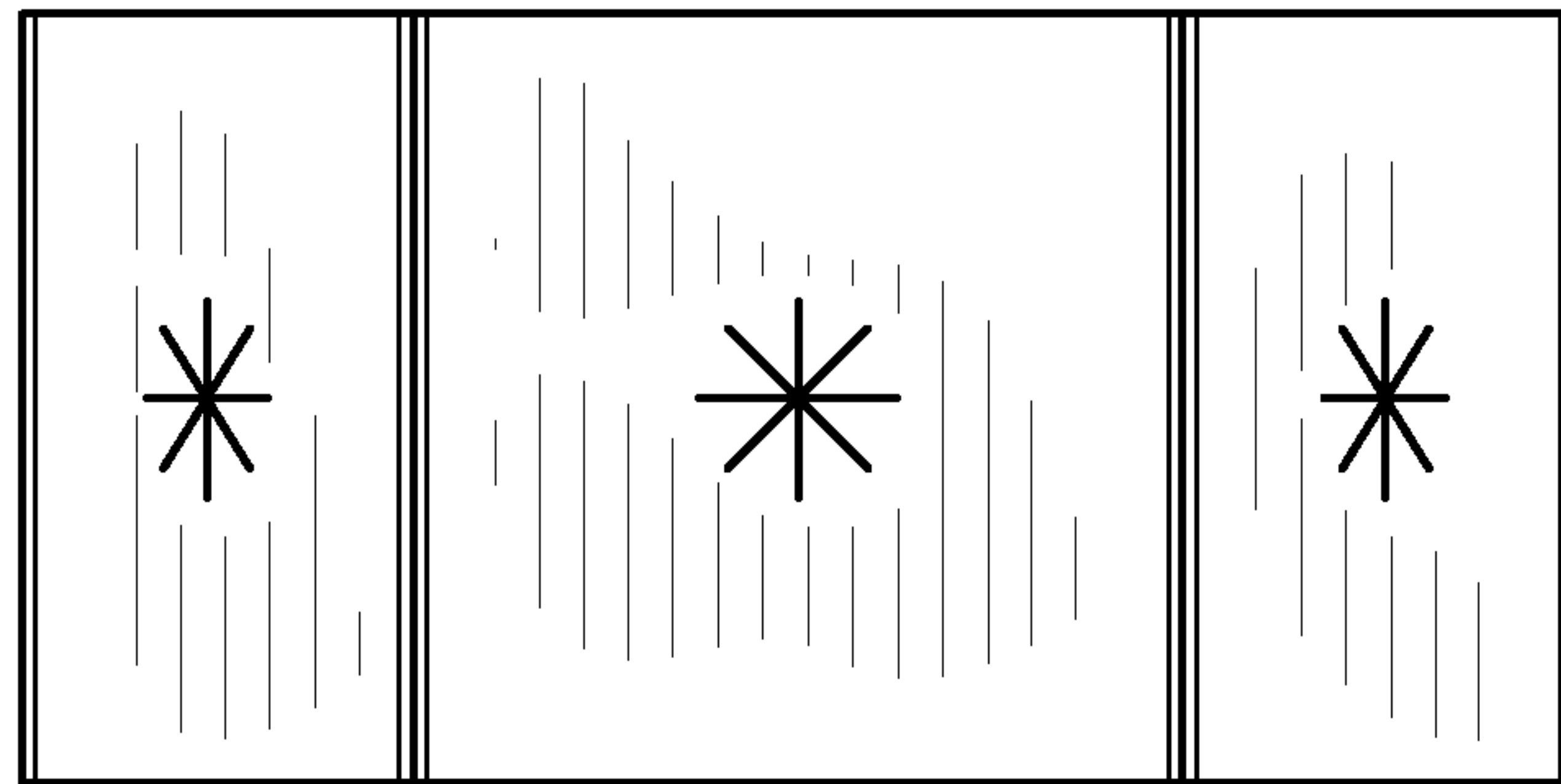

FIG. 5

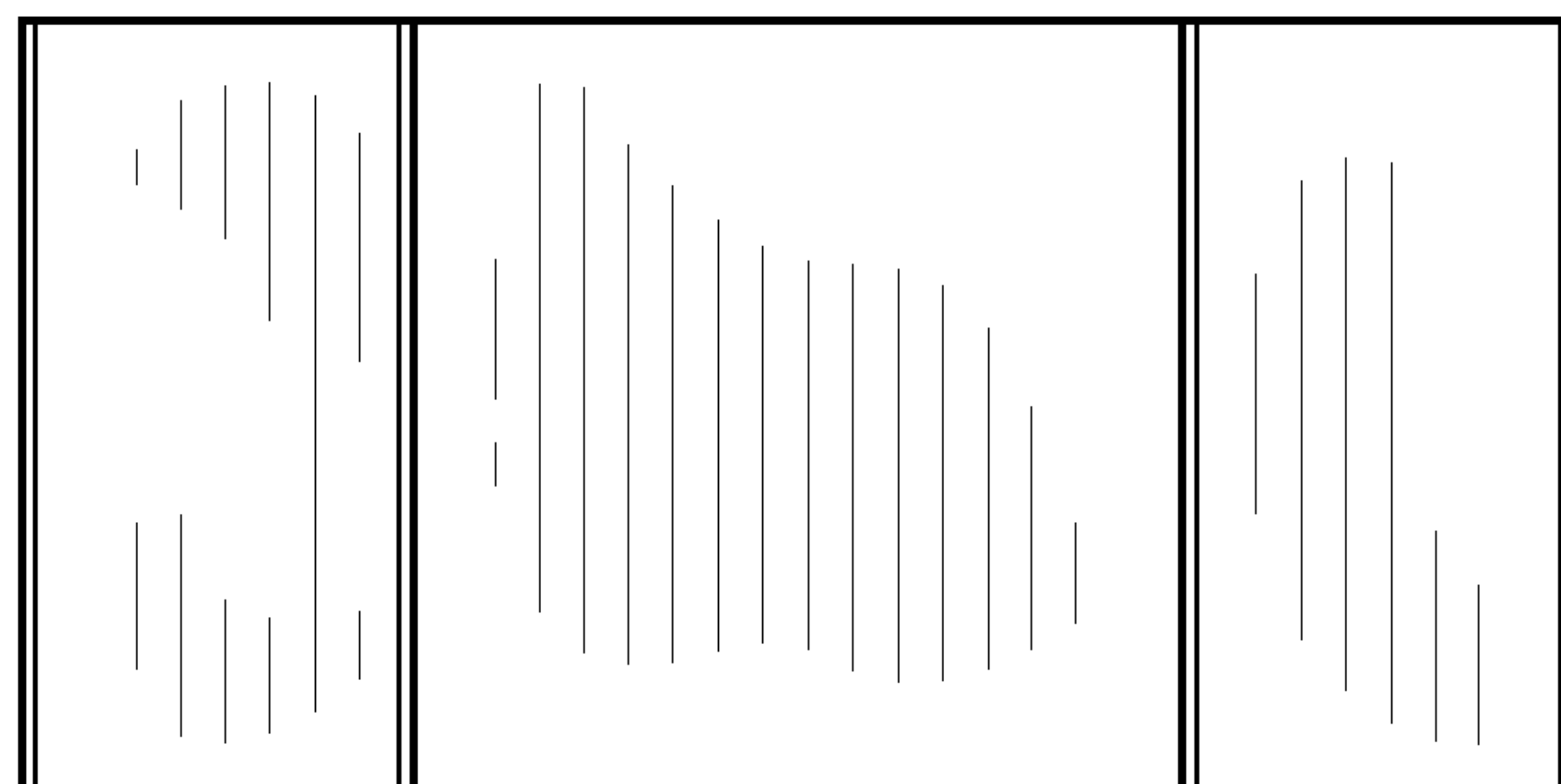

FIG. 6

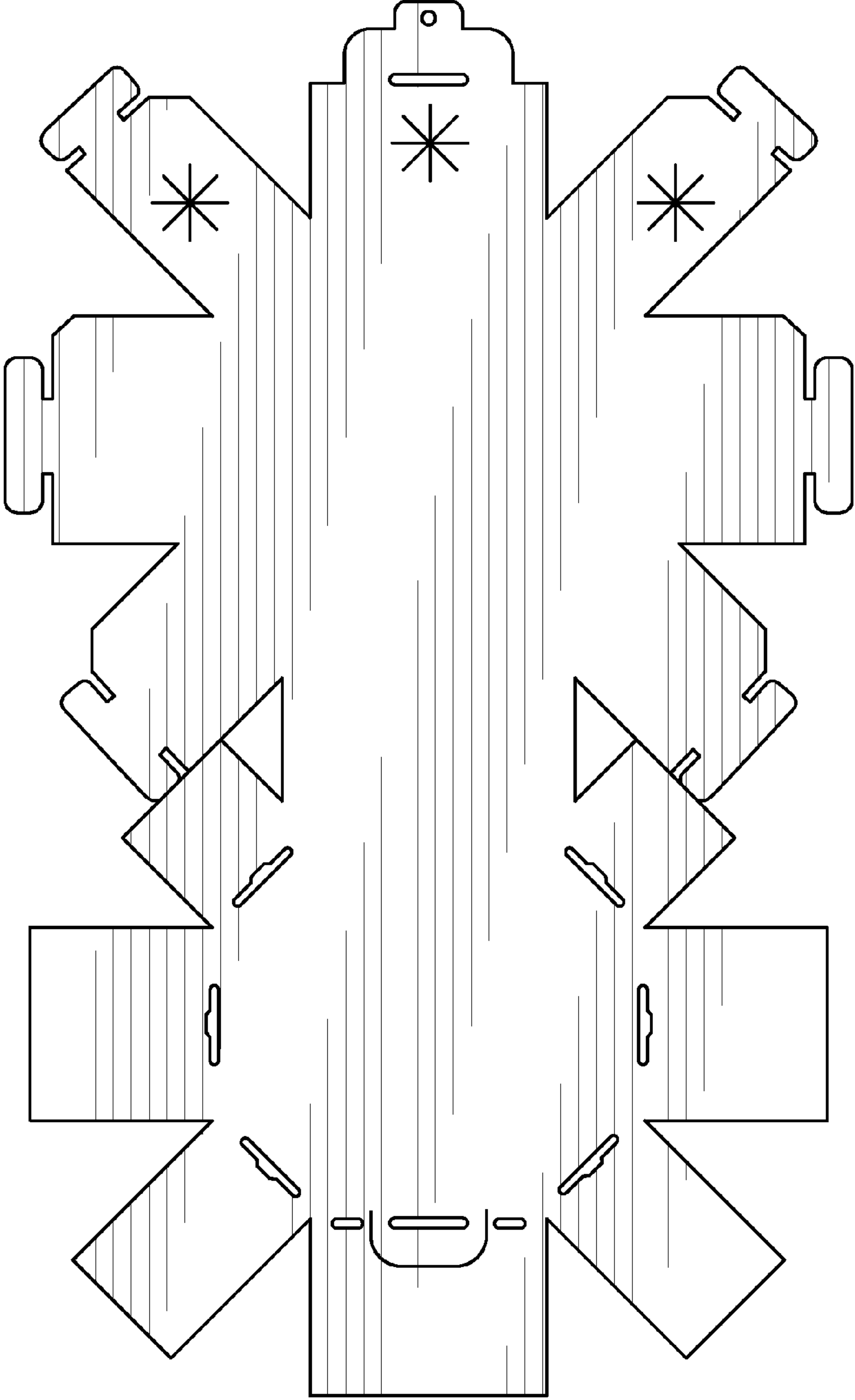

FIG. 7