



US00D693644S

(12) **United States Design Patent**
Stollsteimer et al.

(10) **Patent No.:** **US D693,644 S**

(45) **Date of Patent:** **** Nov. 19, 2013**

(54) **WATER BOTTLE**

(76) Inventors: **David M. Stollsteimer**, Warminster, PA (US); **Theresa I. Stollsteimer**, Warminster, PA (US)

(**) Term: **14 Years**

(21) Appl. No.: **29/422,679**

(22) Filed: **May 23, 2012**

(51) **LOC (9) Cl.** **07-01**

(52) **U.S. Cl.**
USPC **D7/515; D7/517**

(58) **Field of Classification Search**
USPC D7/901, 515, 514, 516, 517, 519, 520,
D7/510, 511; D9/618, 668, 631, 614, 623;
220/592.16, 592.17, 703; 206/0.84
See application file for complete search history.

(56) **References Cited**

U.S. PATENT DOCUMENTS

3,624,939	A	*	12/1971	Gossard	40/721
D282,892	S	*	3/1986	Satterfield	D7/515
D285,902	S	*	9/1986	Fuidio	D9/631
D337,723	S	*	7/1993	Cordeiro	D9/631
D382,197	S	*	8/1997	Hatzileris	D9/631
D391,478	S	*	3/1998	D'Arrigo	D9/668
D400,431	S	*	11/1998	Gouveia et al.	D9/618
D424,928	S	*	5/2000	Caldwell	D9/668
D427,515	S	*	7/2000	Roth et al.	D9/668
D455,341	S	*	4/2002	Davis	D9/631
D517,422	S	*	3/2006	Cella	D9/668
D547,200	S	*	7/2007	Bourne	D9/668
D619,904	S	*	7/2010	Ciucciomei	D9/668
D673,811	S	*	1/2013	Roudybush	D7/510

OTHER PUBLICATIONS

Five photographs of a SwiftFlightInc Shoe-shaped water bottle, Date unknown.

Two pages of descriptive matter on a SwiftFlightInc. water bottle. Date unknown.

* cited by examiner

Primary Examiner — Marianne Pandozzi

(74) *Attorney, Agent, or Firm* — Howson & Howson LLP

(57) **CLAIM**

The ornamental design for a water bottle, as shown and described.

DESCRIPTION

FIG. 1 is a perspective view of a first embodiment of a water bottle embodying the new design;
FIG. 2 is a left side elevational view thereof;
FIG. 3 is a right side elevational view thereof;
FIG. 4 is a top plan view thereof; and
FIG. 5 is a bottom plan view thereof;
FIG. 6 is a rear elevation thereof;
FIG. 7 is a front elevation thereof;
FIG. 8 is a perspective view of a second embodiment of a water bottle embodying the new design;
FIG. 9 is a left side elevational view thereof;
FIG. 10 is a right side elevational view thereof;
FIG. 11 is a top plan view thereof; and
FIG. 12 is a bottom plan view thereof; and,
FIG. 13 is a rear elevation thereof.
The front elevation view of the second embodiment is the same as that shown in FIG. 7.

1 Claim, 4 Drawing Sheets

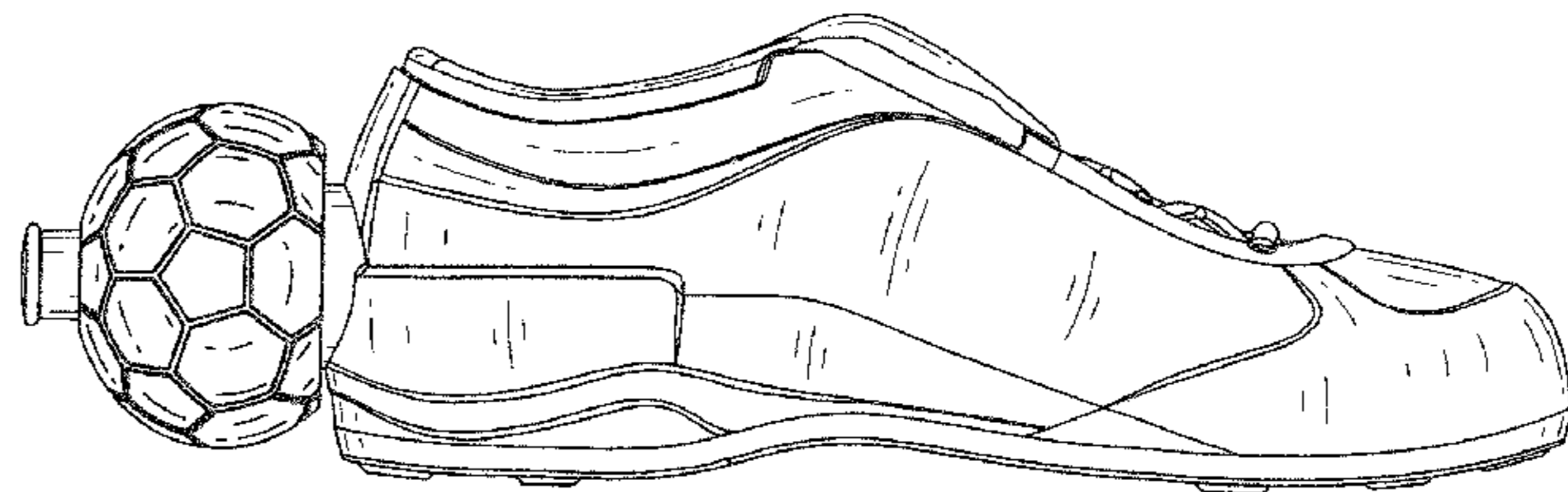
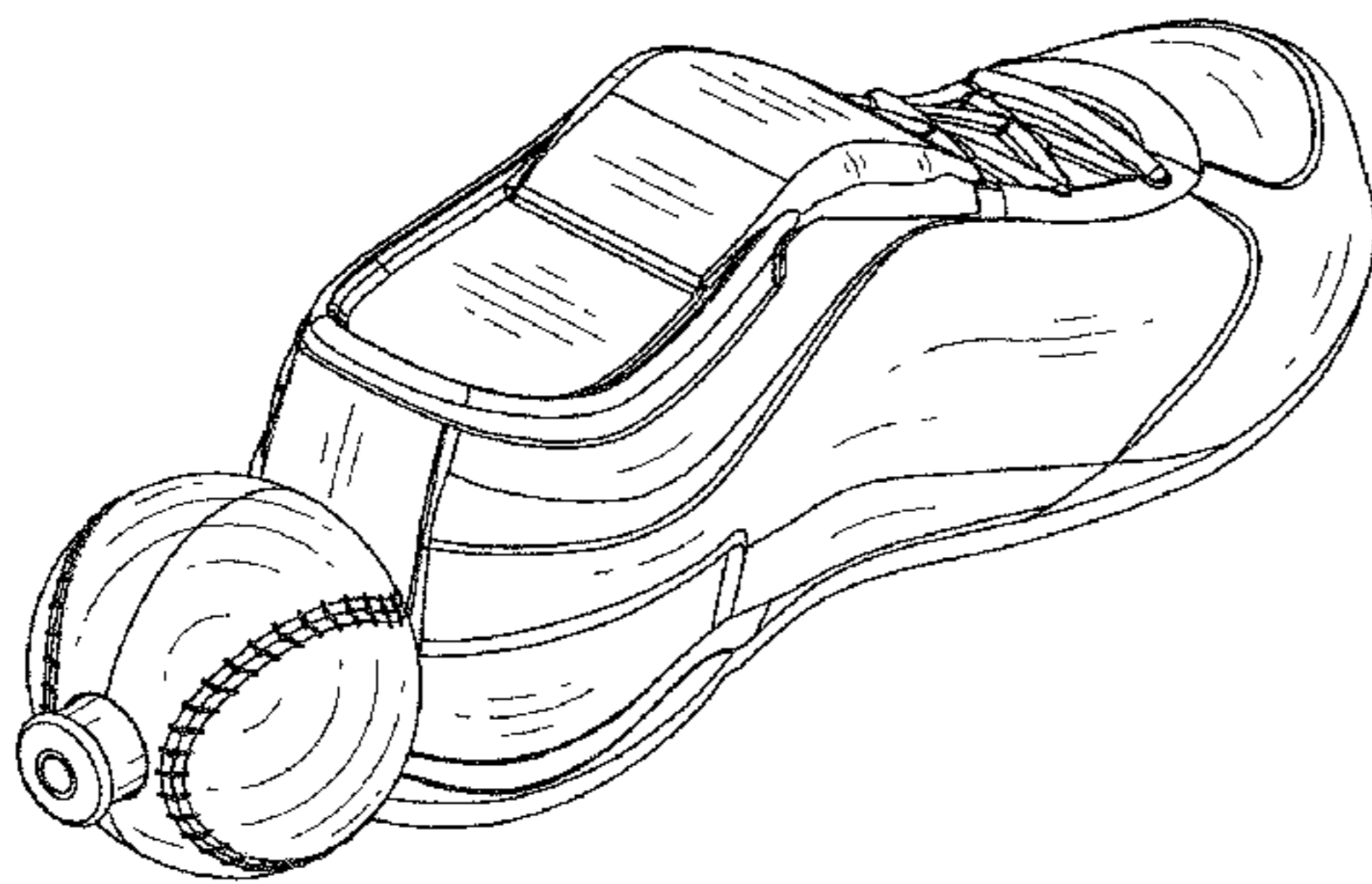

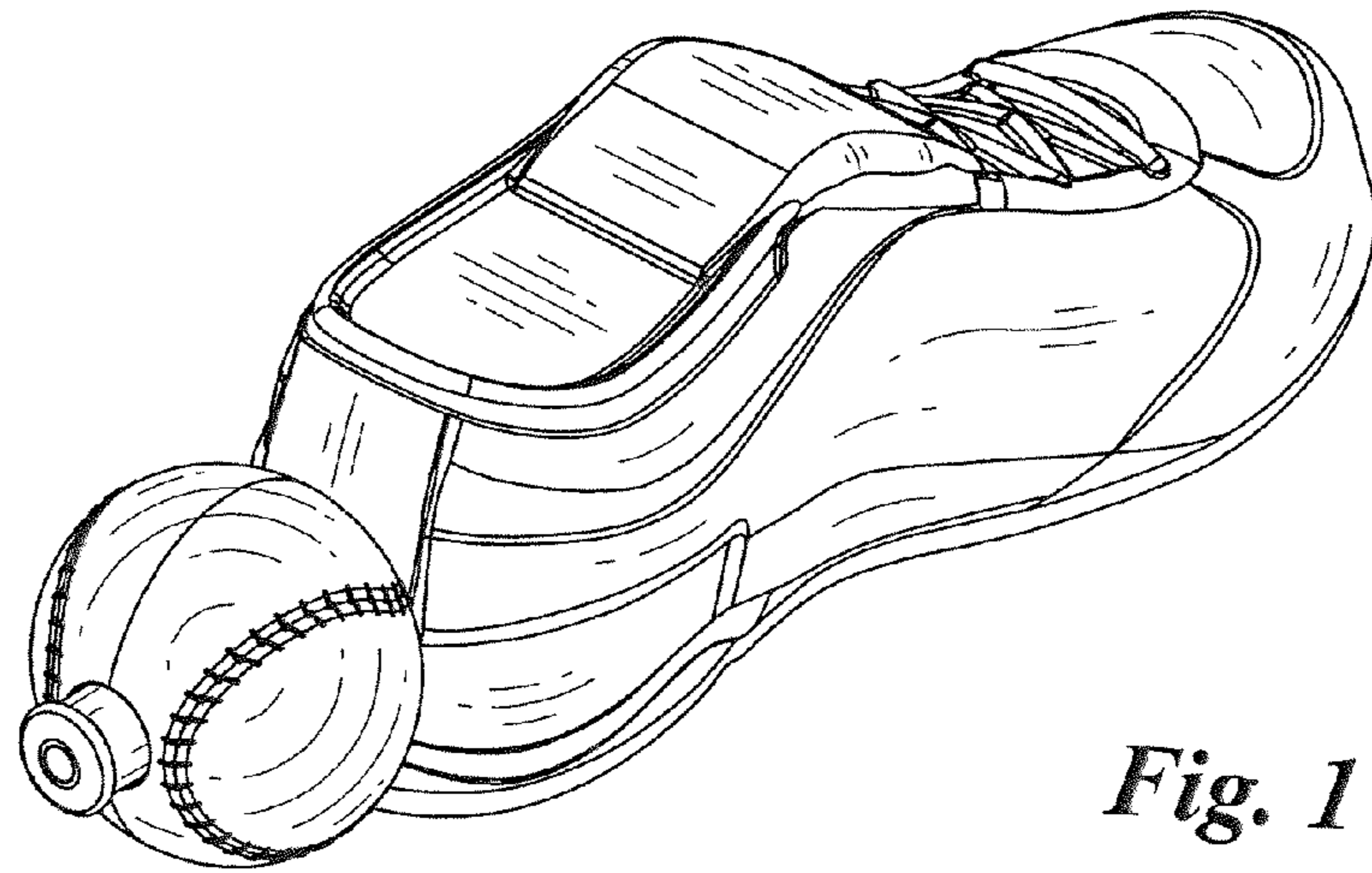

Fig. 1

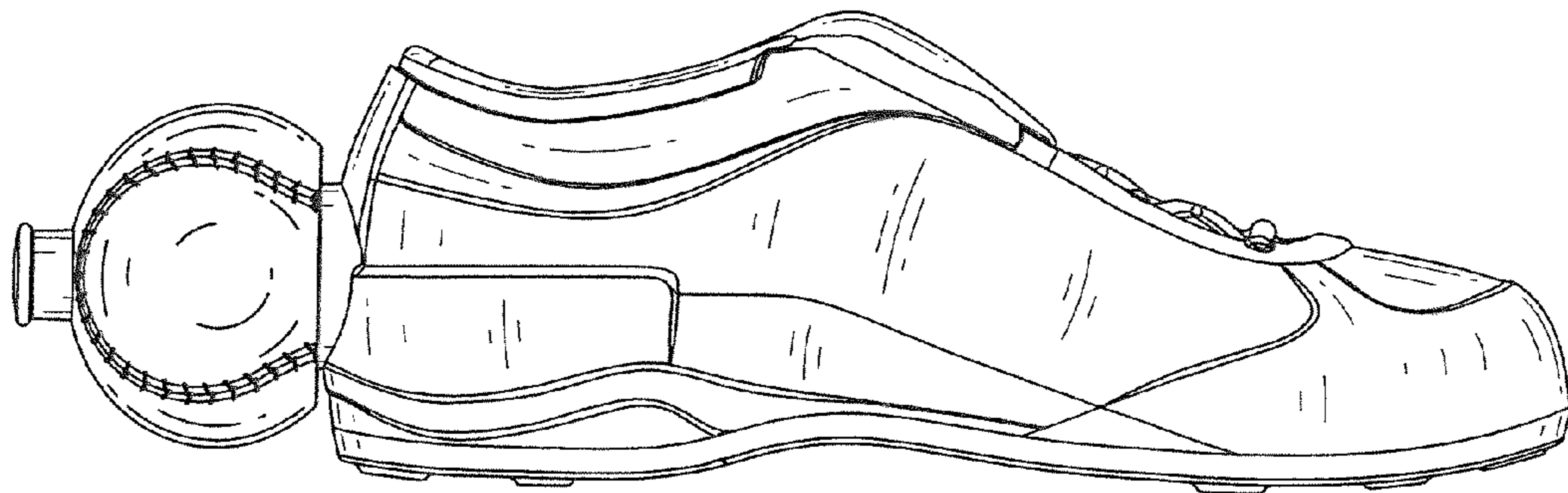

Fig. 2

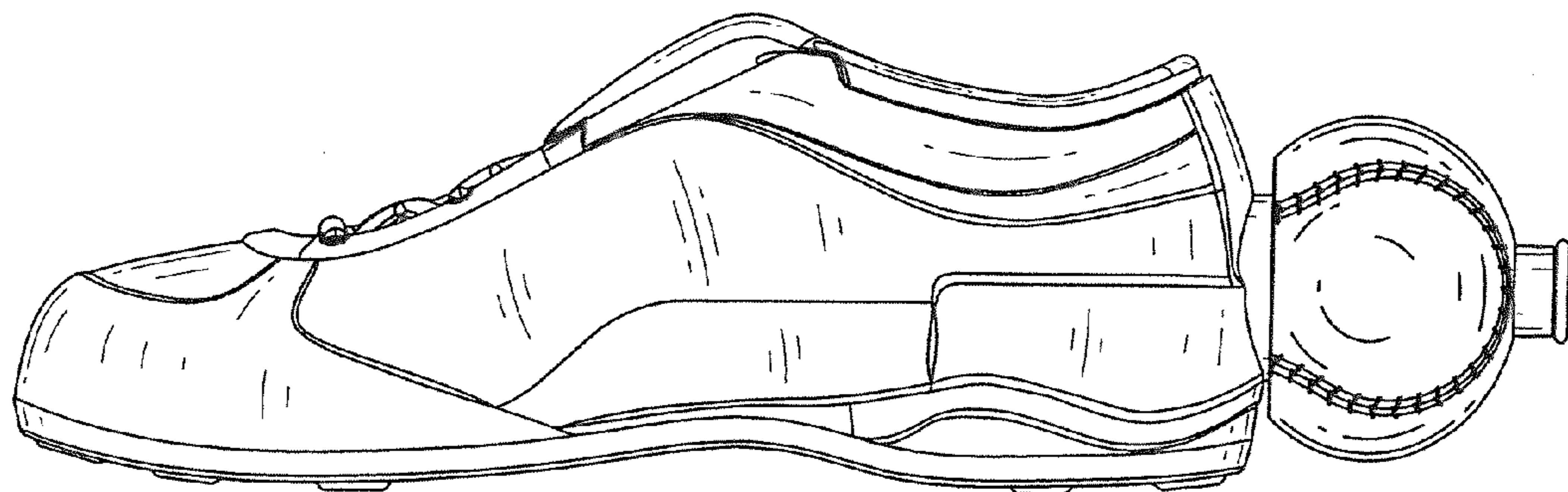

Fig. 3

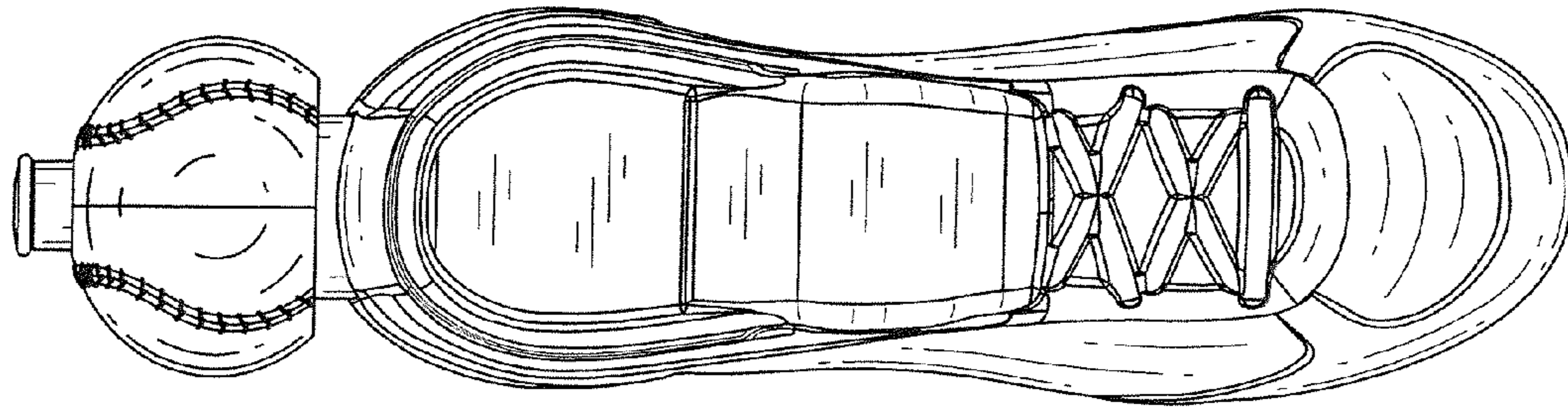

Fig. 4

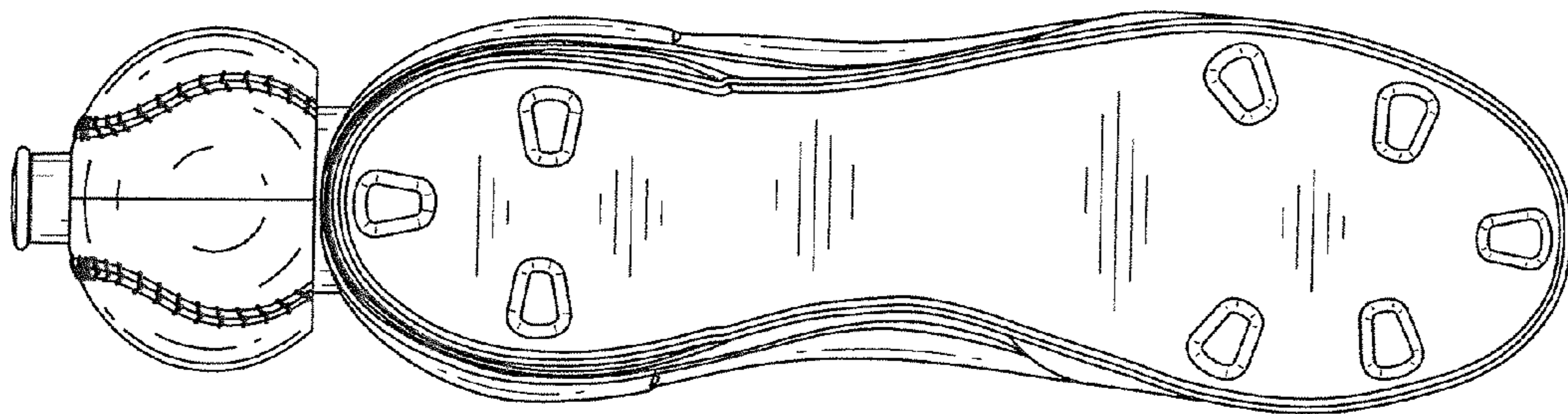

Fig. 5

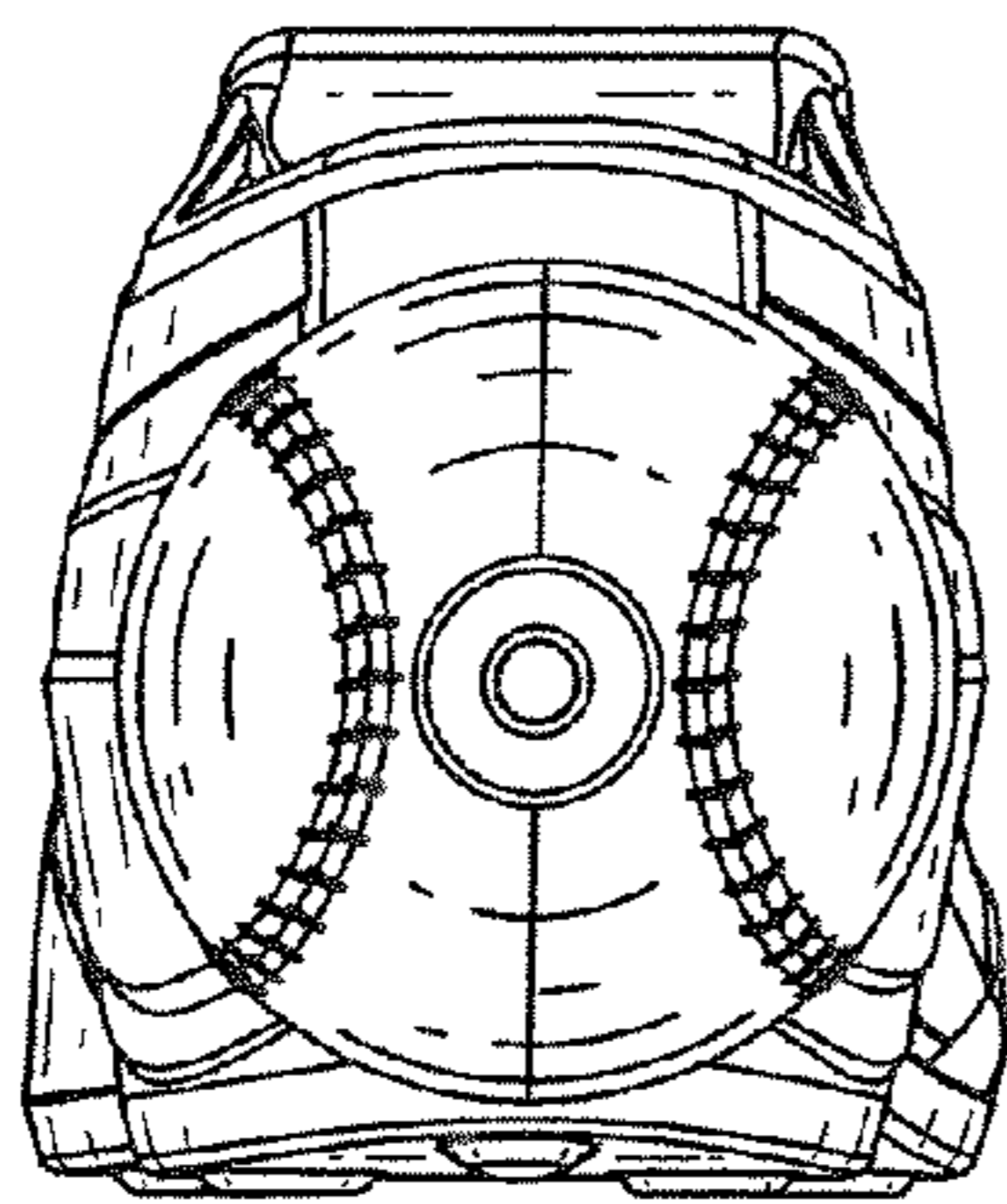

Fig. 6

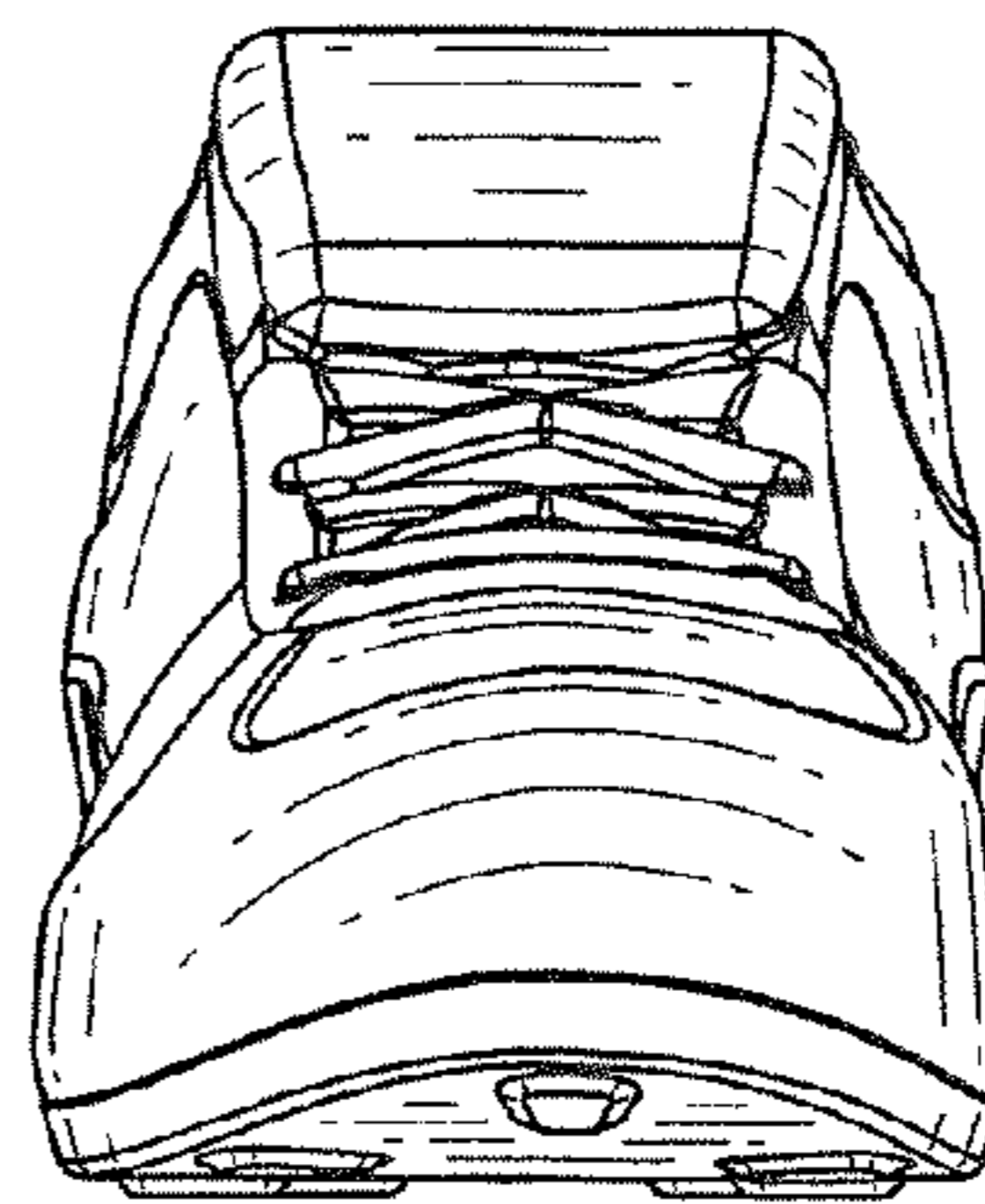

Fig. 7

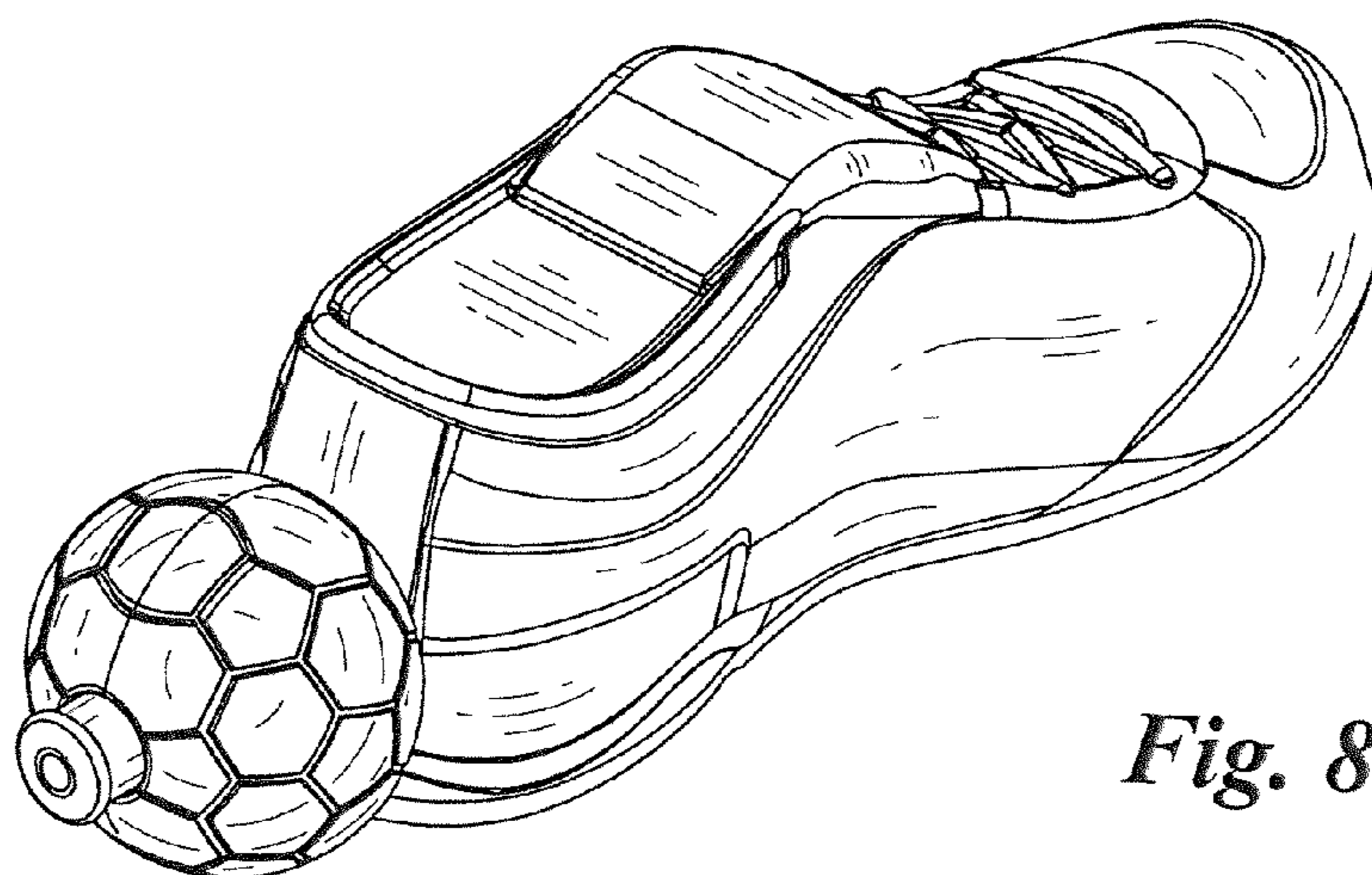

Fig. 8

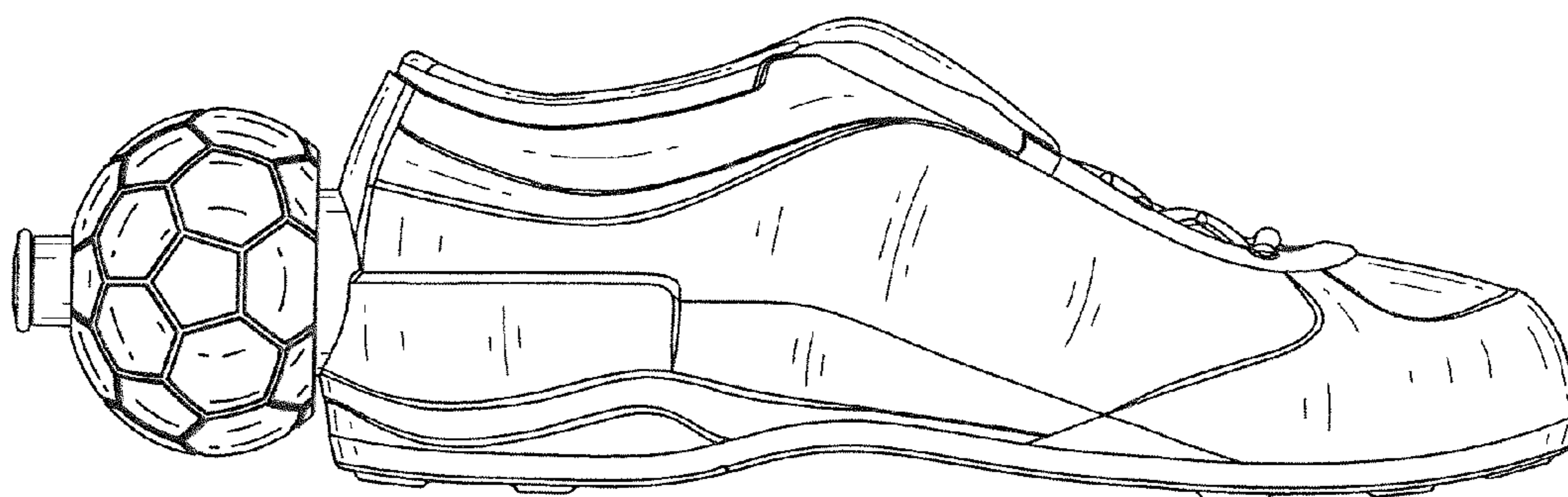

Fig. 9

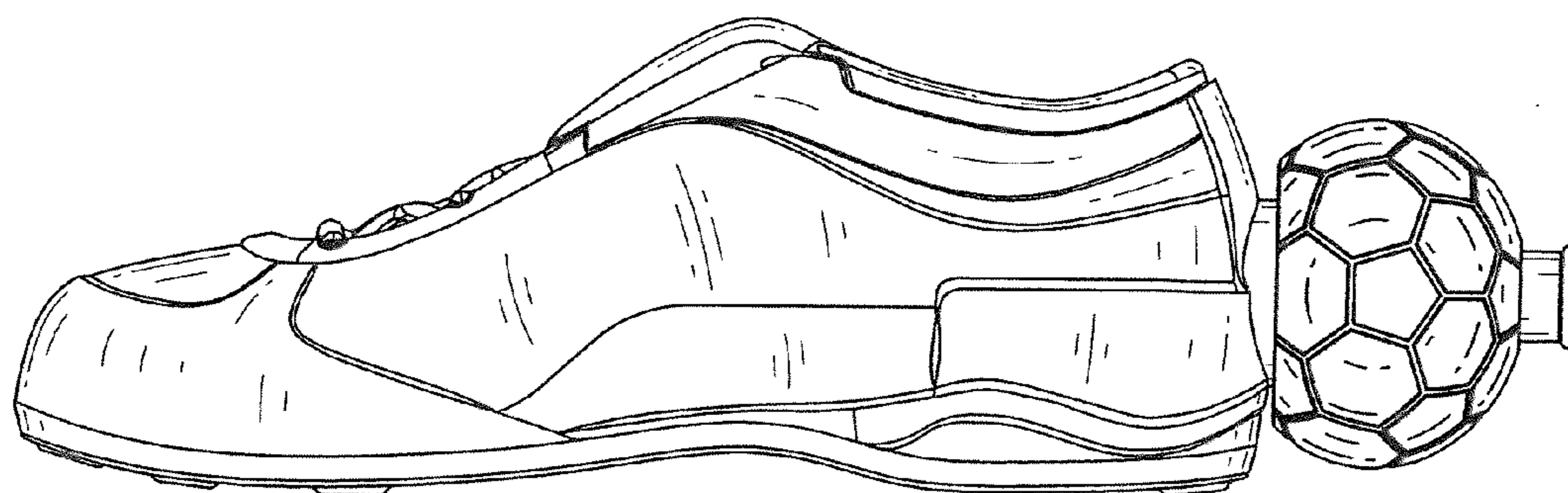

Fig. 10

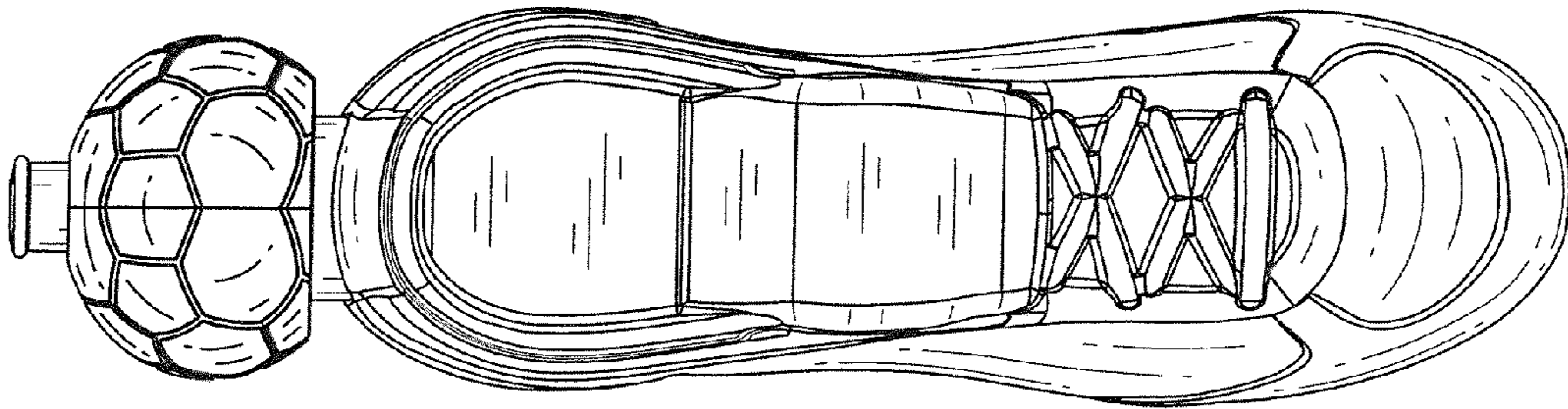

Fig. 11

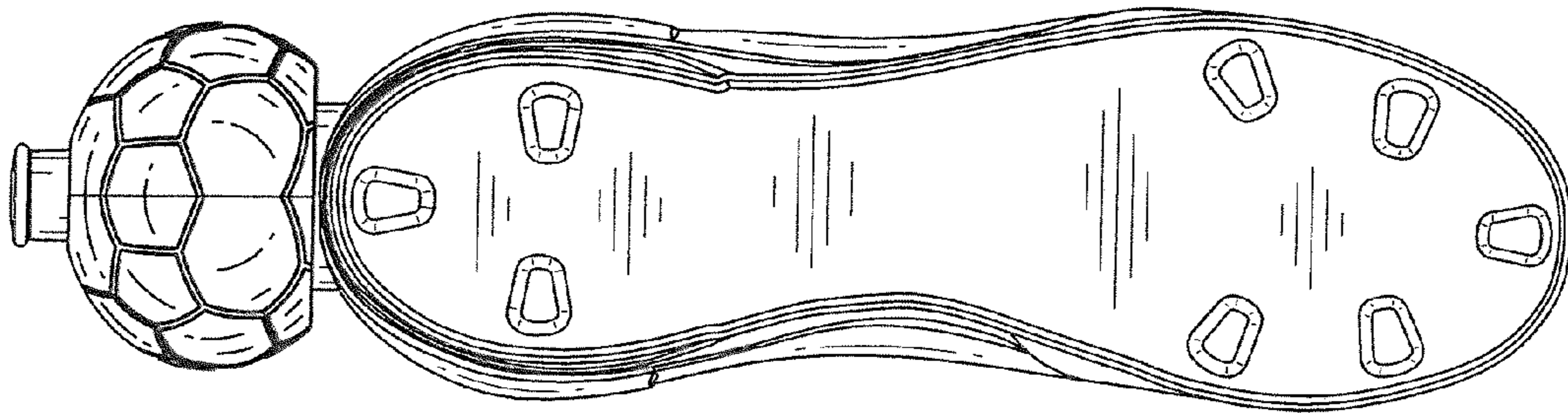

Fig. 12

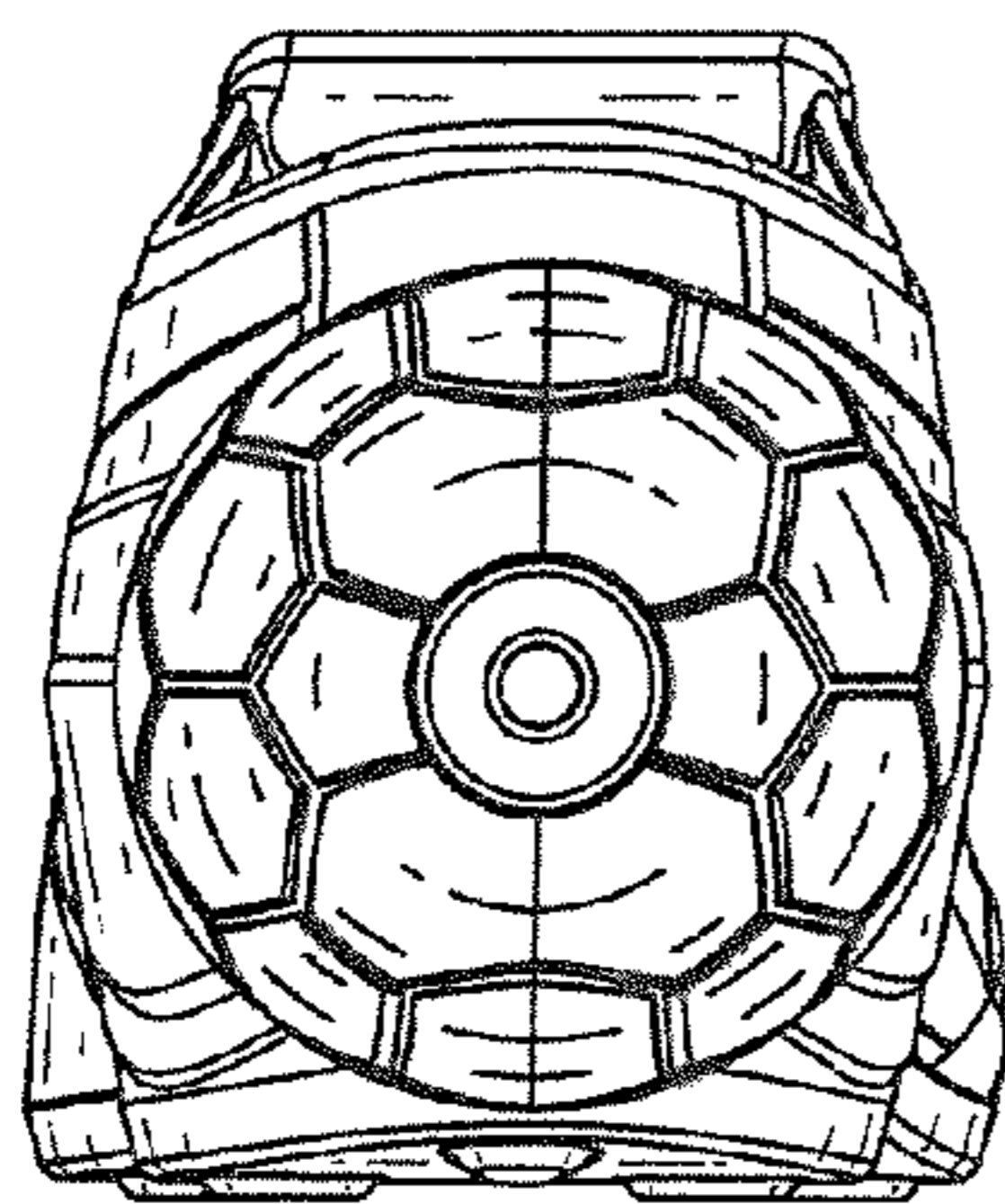

Fig. 13