

US00D693554S

(12) **United States Design Patent**
Philipp

(10) **Patent No.:** **US D693,554 S**

(45) **Date of Patent:** **** Nov. 19, 2013**

(54) **HIGH-HEEL SHOE INSOLES**

(76) **Inventor:** **Tibor Philipp, Stuttgart (DE)**

(**) **Term:** **14 Years**

(21) **Appl. No.:** **29/423,951**

(22) **Filed:** **Jun. 6, 2012**

(51) **LOC (9) Cl.** **02-04**

(52) **U.S. Cl.**
USPC **D2/961**

(58) **Field of Classification Search**
USPC D2/896, 946, 947, 950, 951, 953, 960,
D2/961, 968, 976; 36/83, 88, 91, 92, 93,
36/94, 96, 136, 3 B, 25 R, 28, 29, 30 R,
36/30 A, 32 R, 43, 44, 71
See application file for complete search history.

(56) **References Cited**

U.S. PATENT DOCUMENTS

D389,296 S *	1/1998	Sessa	D2/961
D389,996 S *	2/1998	Sessa	D2/961
D428,689 S *	8/2000	Guiotto et al.	D2/961
6,598,321 B2 *	7/2003	Crane et al.	36/43
D496,780 S *	10/2004	Matuke	D2/961
7,159,342 B2 *	1/2007	Grisoni et al.	36/180
D545,532 S *	7/2007	Sawtelle et al.	D2/947
D628,371 S *	12/2010	Yang et al.	D2/961
D640,451 S *	6/2011	Chang	D2/917
D646,474 S *	10/2011	Avent et al.	D2/961
D674,586 S *	1/2013	Baker et al.	D2/961
D675,412 S *	2/2013	Klein et al.	D2/961

D681,321 S *	5/2013	Martinez et al.	D2/961
2004/0003513 A1 *	1/2004	Crane et al.	36/29
2007/0028485 A1 *	2/2007	Crane et al.	36/43

* cited by examiner

Primary Examiner — Elizabeth J Oswecki
(74) *Attorney, Agent, or Firm* — Abe Hershkovitz;
Hershkovitz & Associates PLLC

(57) **CLAIM**

The ornamental design for high-heel shoe insoles, as shown and described.

DESCRIPTION

FIG. 1 is a top plan view of a first embodiment of a high-heel shoe insole showing my new design configured for a left foot; FIG. 2 is a front view thereof; FIG. 3 is a left side view thereof; FIG. 4 is a rear view thereof; FIG. 5 is a right side view thereof; FIG. 6 is a bottom plan view thereof; FIG. 7 is a top plan view of a second embodiment of a high-heel shoe insole showing my new design configured for a right foot; FIG. 8 is a front view thereof; FIG. 9 is a left side view thereof; FIG. 10 is a rear view thereof; FIG. 11 is a right side view thereof; and, FIG. 12 is a bottom plan view thereof. The broken lines shown inside the squiggly shapes in FIGS. 1-5 and 7-11 represent a surface texture that forms part of the claimed design.

1 Claim, 7 Drawing Sheets

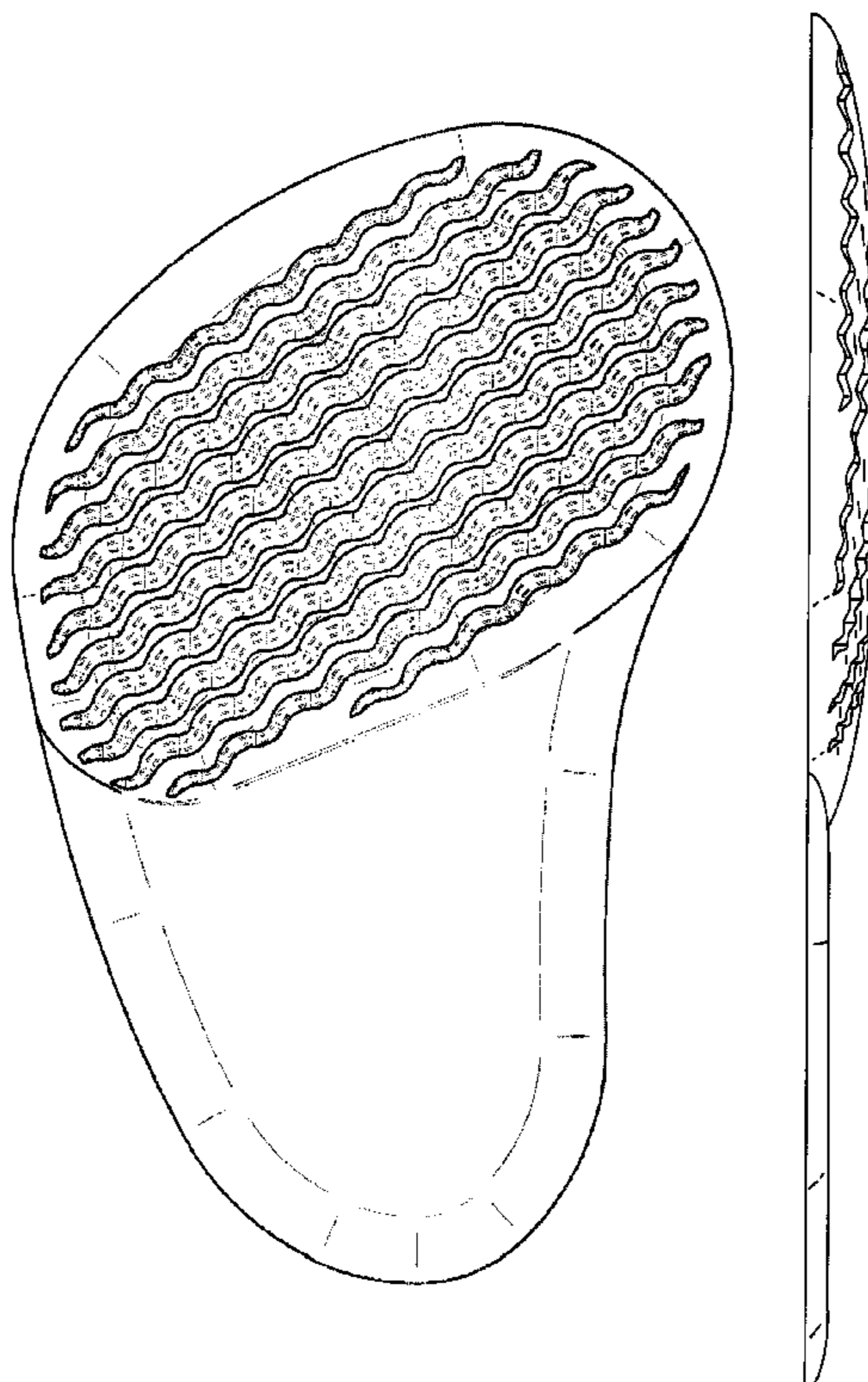

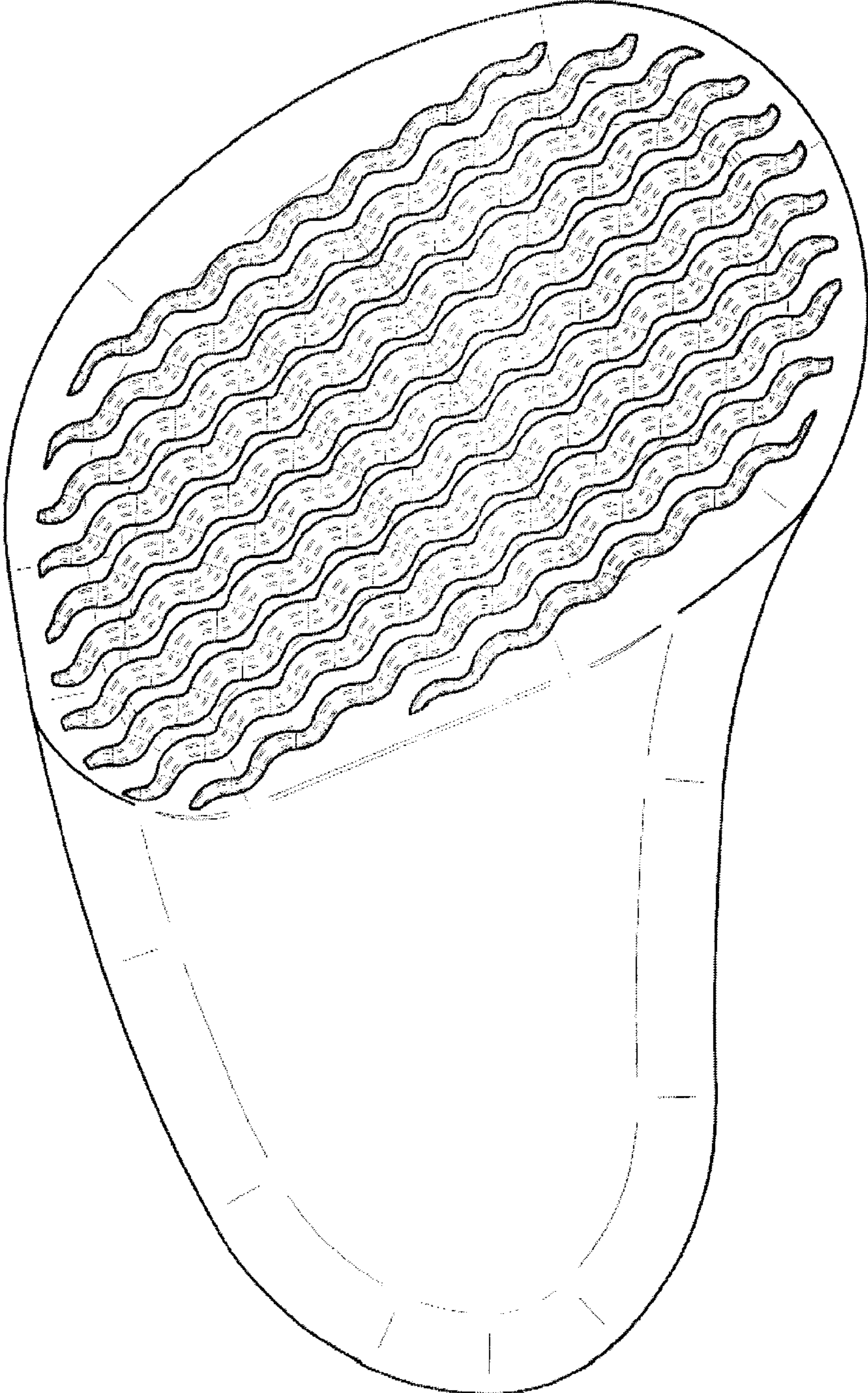

Fig. 1

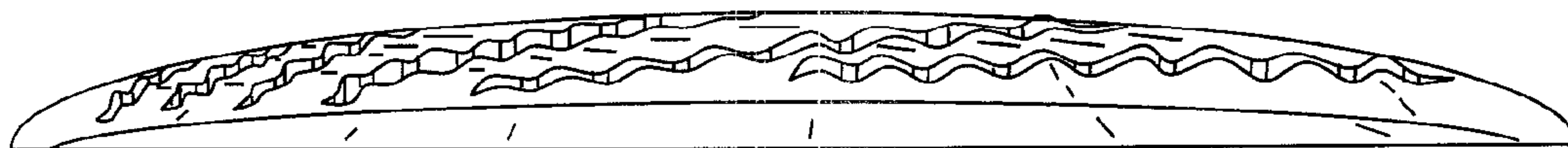

Fig. 4

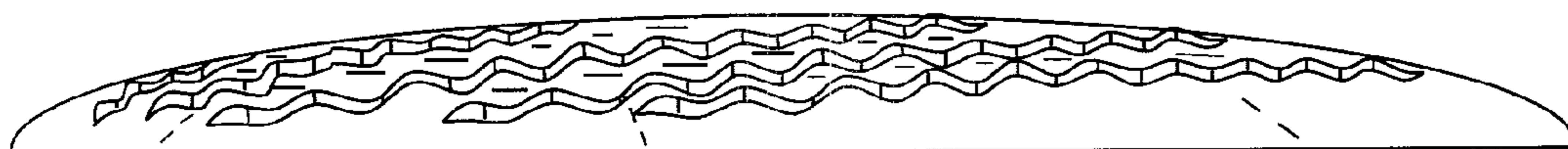

Fig. 2

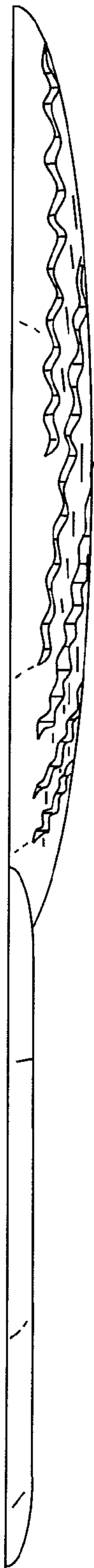

Fig. 3

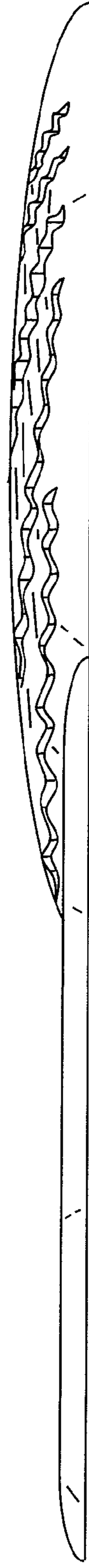

Fig. 5

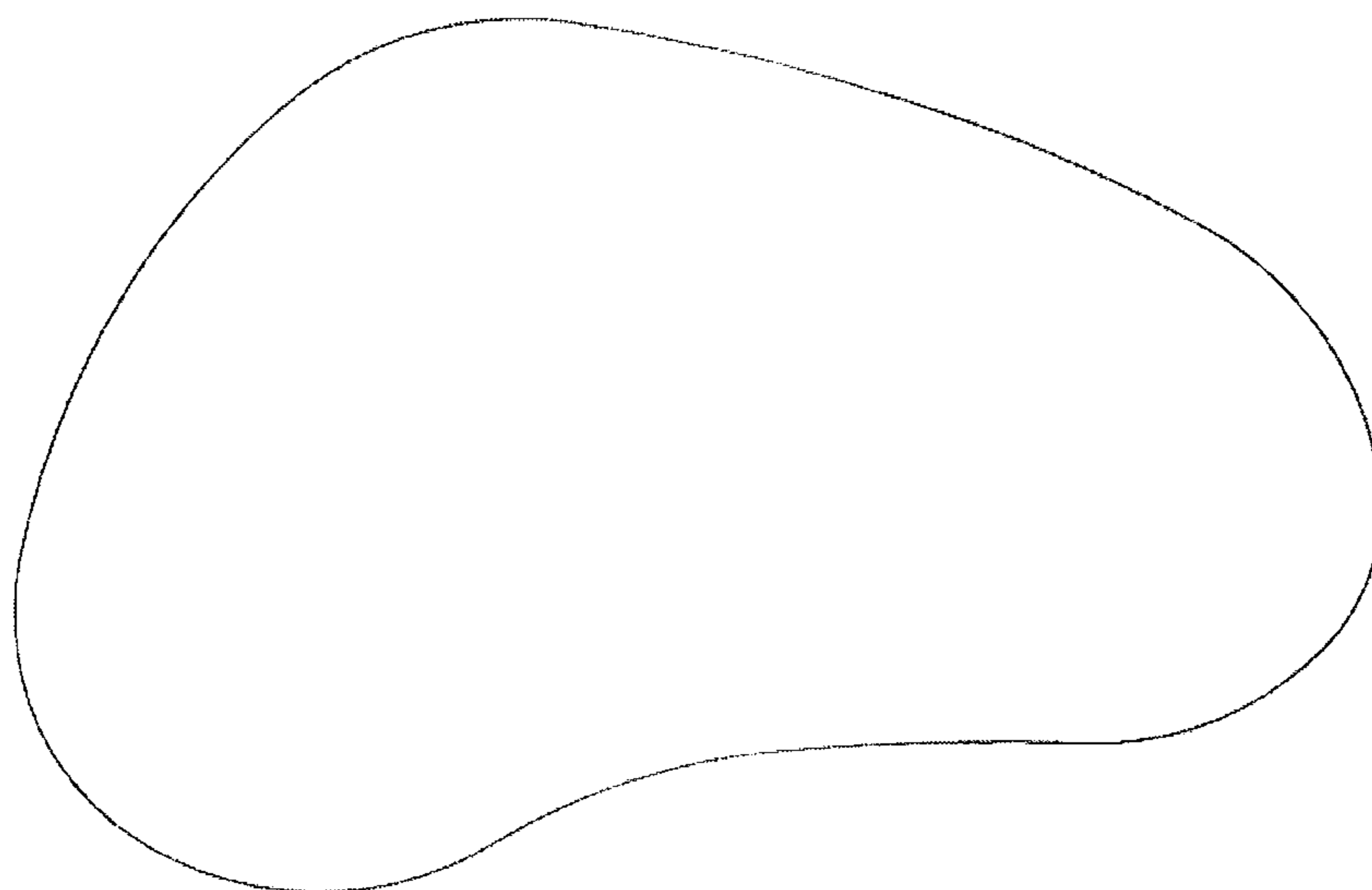

Fig. 6

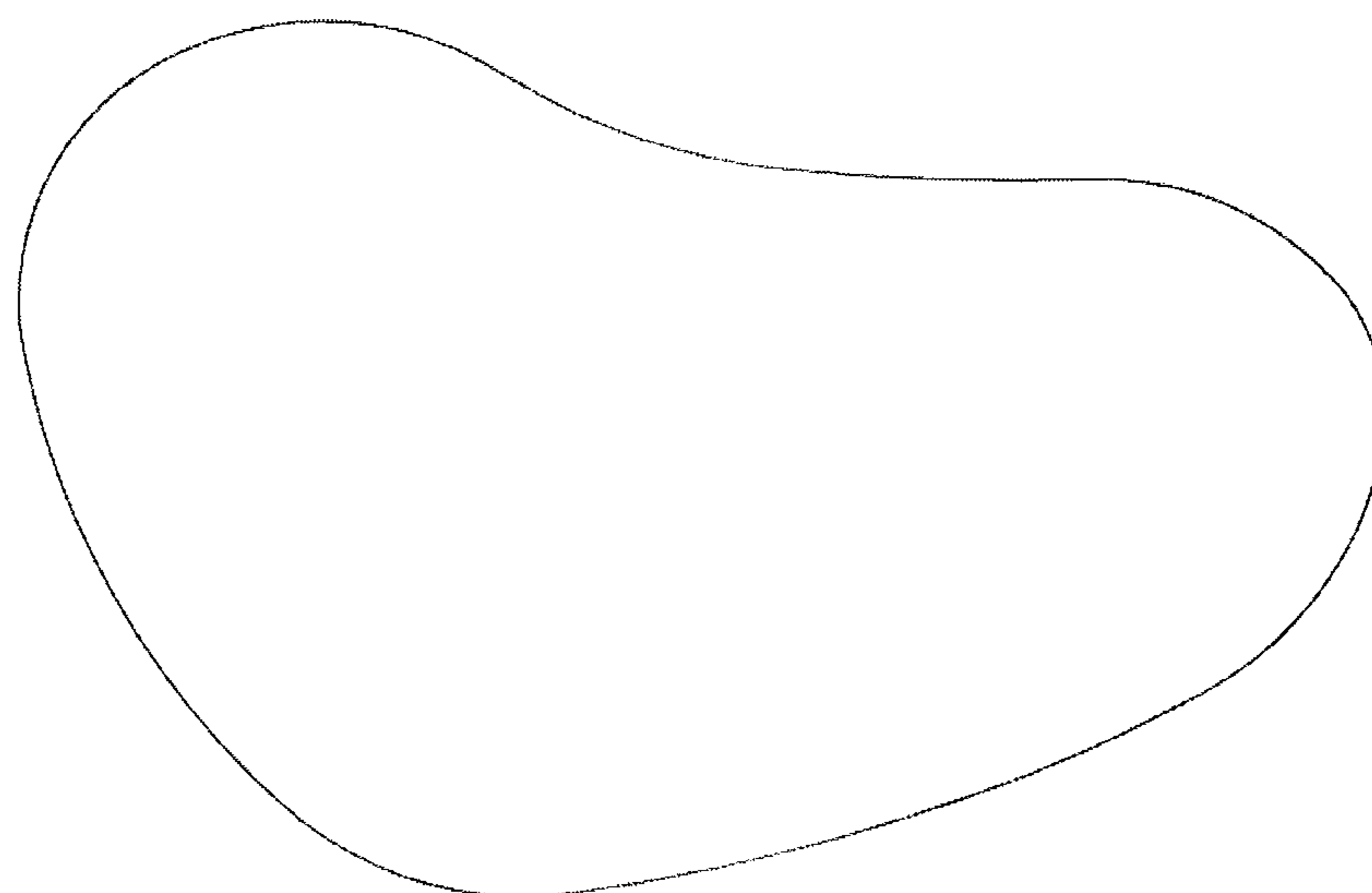

Fig. 12

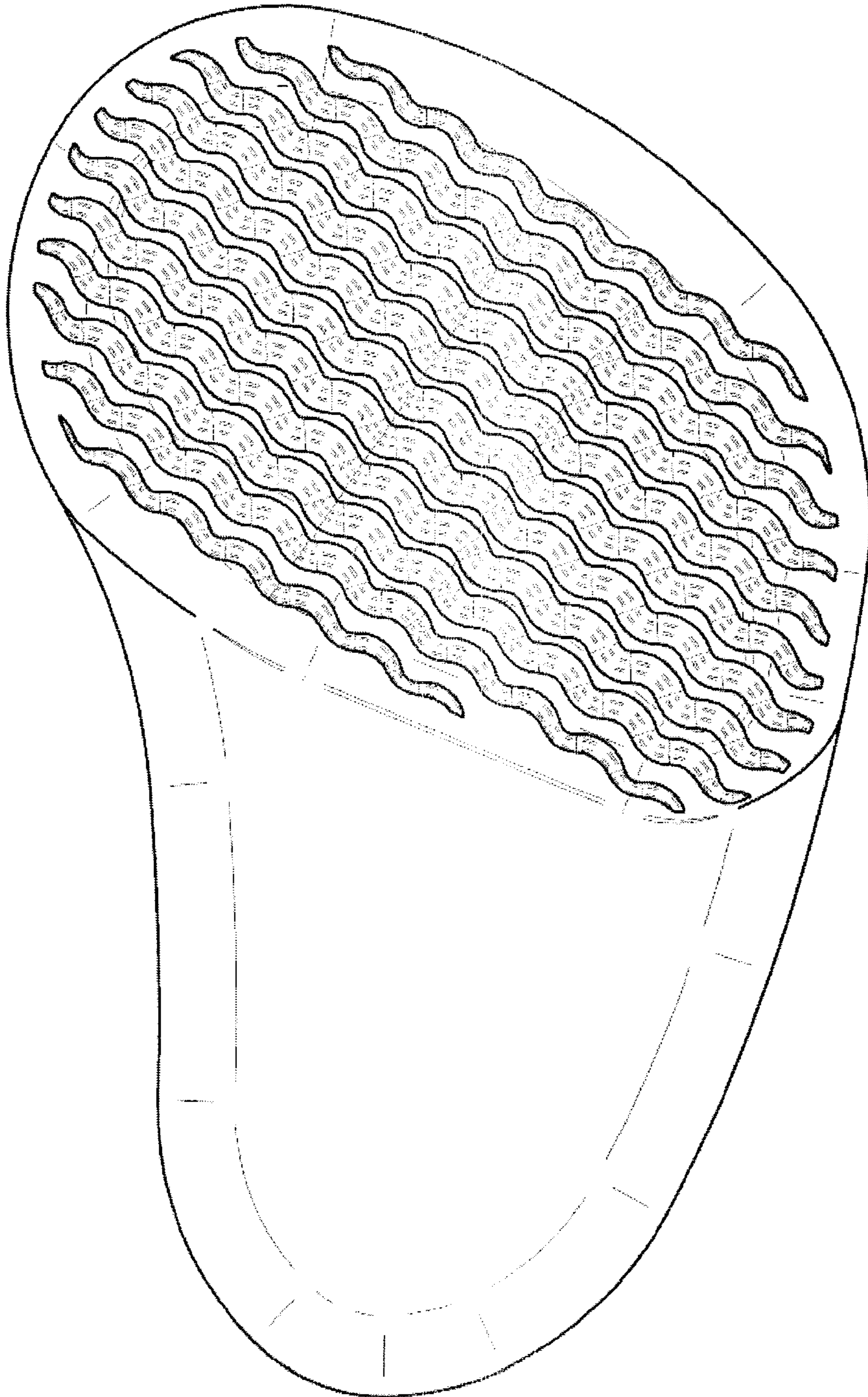

Fig. 7

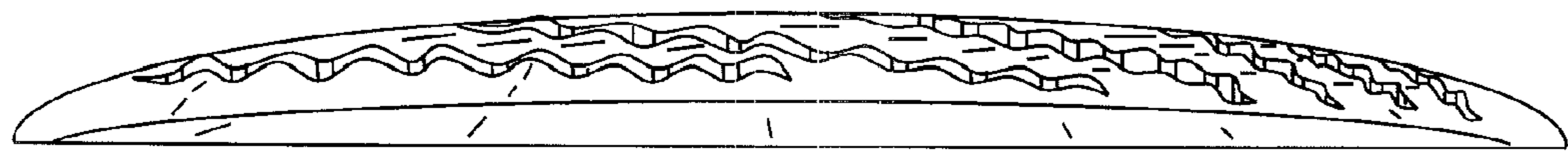

Fig. 10

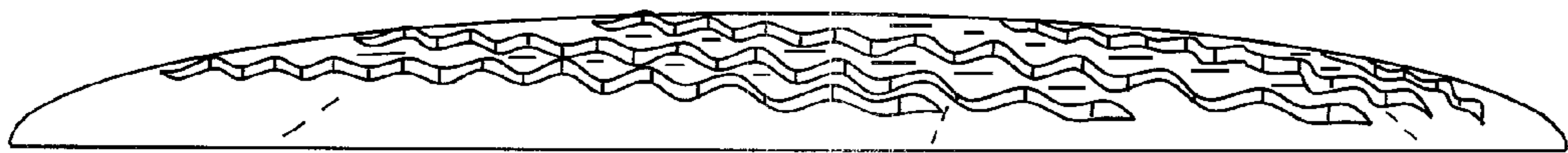

Fig. 8

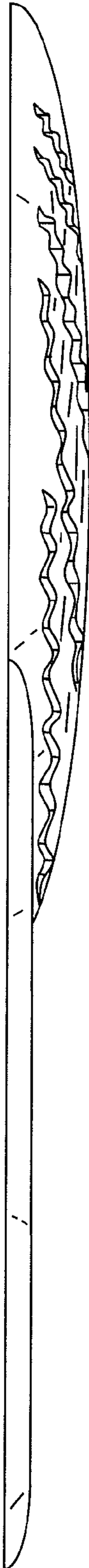

Fig. 9



Fig. 11