

US00D693553S

(12) **United States Design Patent**  
**McClaskie**

(10) **Patent No.:** **US D693,553 S**

(45) **Date of Patent:** **\*\* Nov. 19, 2013**

(54) **OUTSOLE FOR A SHOE**

(71) Applicant: **Thomas E. McClaskie**, Bethlehem, PA  
(US)

(72) Inventor: **Thomas E. McClaskie**, Bethlehem, PA  
(US)

(73) Assignee: **Columbia Insurance Company**,  
Omaha, NE (US)

(\*\*) Term: **14 Years**

(21) Appl. No.: **29/453,188**

(22) Filed: **Apr. 26, 2013**

(51) **LOC (9) Cl.** ..... **02-04**

(52) **U.S. Cl.**  
USPC ..... **D2/960**; D2/951; D2/952

(58) **Field of Classification Search**  
USPC ..... D2/902, 906, 908, 916, 918, 925,  
D2/946-962, 977; 36/3 B, 22 R, 24.5, 25 R,  
36/28, 32 R, 34 R, 59 C, 67 A, 103  
See application file for complete search history.

(56) **References Cited**

**U.S. PATENT DOCUMENTS**

|              |         |                |       |        |
|--------------|---------|----------------|-------|--------|
| D337,650 S * | 7/1993  | Thomas et al.  | ..... | D2/961 |
| D340,797 S * | 11/1993 | Pallera et al. | ..... | D2/960 |
| D386,892 S * | 12/1997 | Jenkins        | ..... | D2/957 |
| D554,334 S * | 11/2007 | Belley et al.  | ..... | D2/954 |
| D555,890 S * | 11/2007 | McClaskie      | ..... | D2/962 |
| D560,883 S * | 2/2008  | McClaskie      | ..... | D2/952 |

|                   |         |                 |       |         |
|-------------------|---------|-----------------|-------|---------|
| D571,085 S *      | 6/2008  | McClaskie       | ..... | D2/952  |
| D594,190 S *      | 6/2009  | Andersen et al. | ..... | D2/952  |
| D596,384 S *      | 7/2009  | Andersen et al. | ..... | D2/951  |
| D601,333 S *      | 10/2009 | McClaskie       | ..... | D2/952  |
| D606,733 S *      | 12/2009 | McClaskie       | ..... | D2/952  |
| D607,190 S *      | 1/2010  | McClaskie       | ..... | D2/952  |
| D617,540 S *      | 6/2010  | McClaskie       | ..... | D2/952  |
| D618,891 S *      | 7/2010  | McClaskie       | ..... | D2/952  |
| D628,777 S *      | 12/2010 | Bourdin et al.  | ..... | D2/908  |
| D645,649 S *      | 9/2011  | McClaskie       | ..... | D2/951  |
| 2003/0208925 A1 * | 11/2003 | Pan             | ..... | 36/11.5 |
| 2006/0026863 A1 * | 2/2006  | Liu             | ..... | 36/25 R |

\* cited by examiner

*Primary Examiner* — T. Chase Nelson

(74) *Attorney, Agent, or Firm* — IP Attorneys Group, LLC

(57) **CLAIM**

The ornamental design for an outsole for a shoe, as shown and described.

**DESCRIPTION**

FIG. 1 is a bottom perspective view of an outsole for a shoe in accordance with my new design;  
FIG. 2 is a bottom view thereof;  
FIG. 3 is a left view thereof;  
FIG. 4 is a right side view thereof;  
FIG. 5 is a front view thereof; and,  
FIG. 6 is a rear view thereof.  
The broken lines shown in all of the figures are for environmental purposes and form no part of the claim.

**1 Claim, 6 Drawing Sheets**

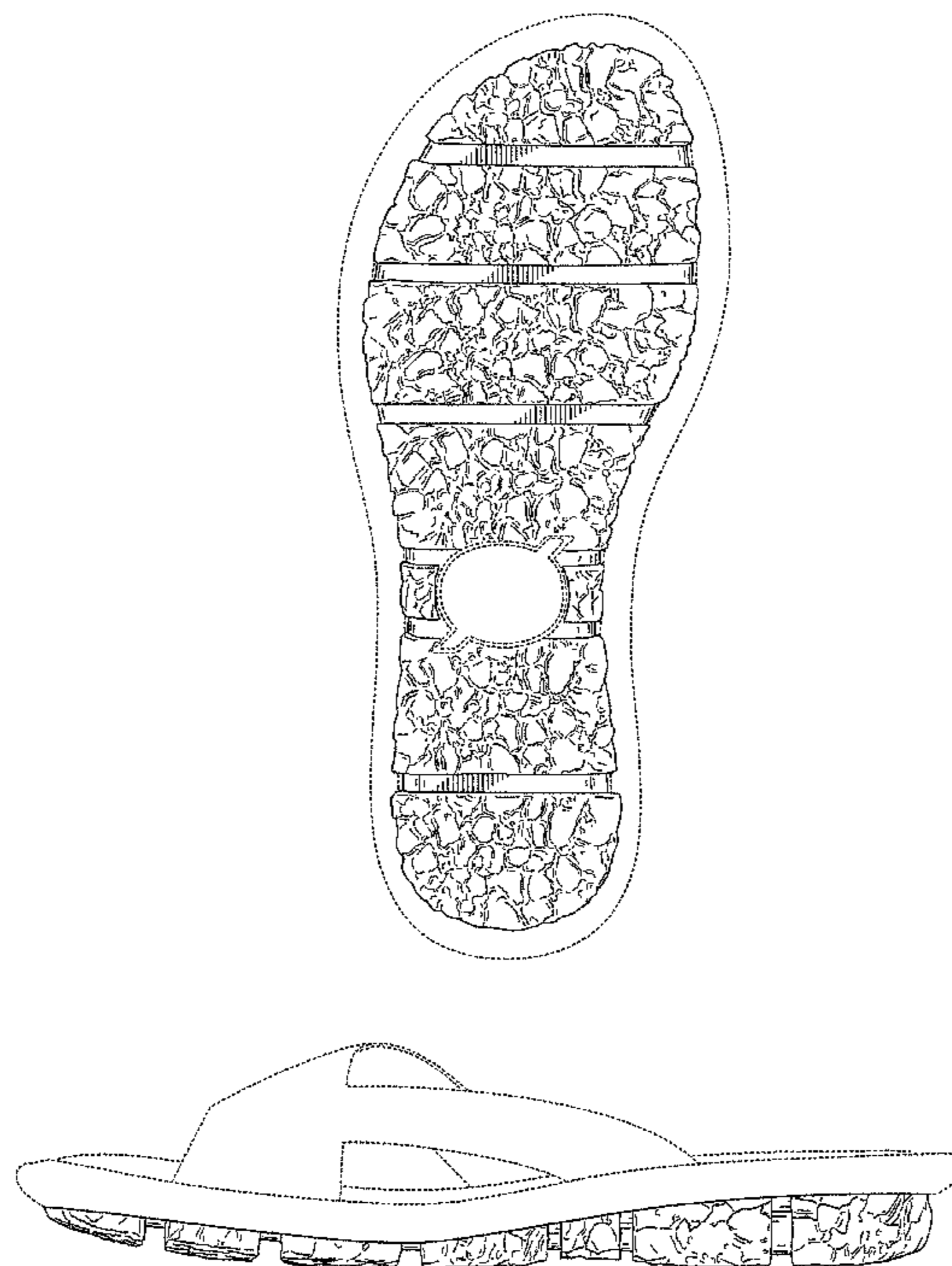

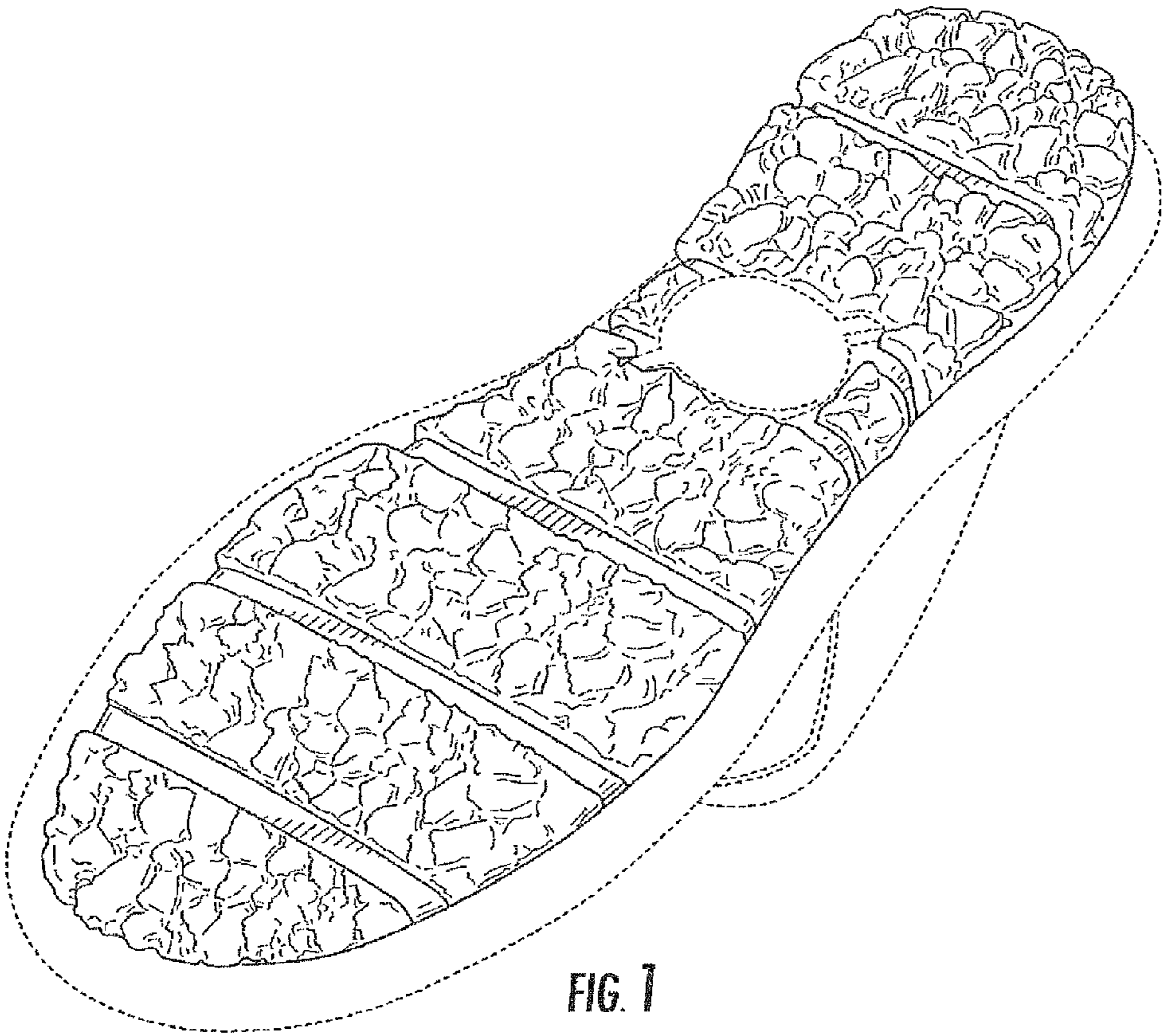

FIG. 1

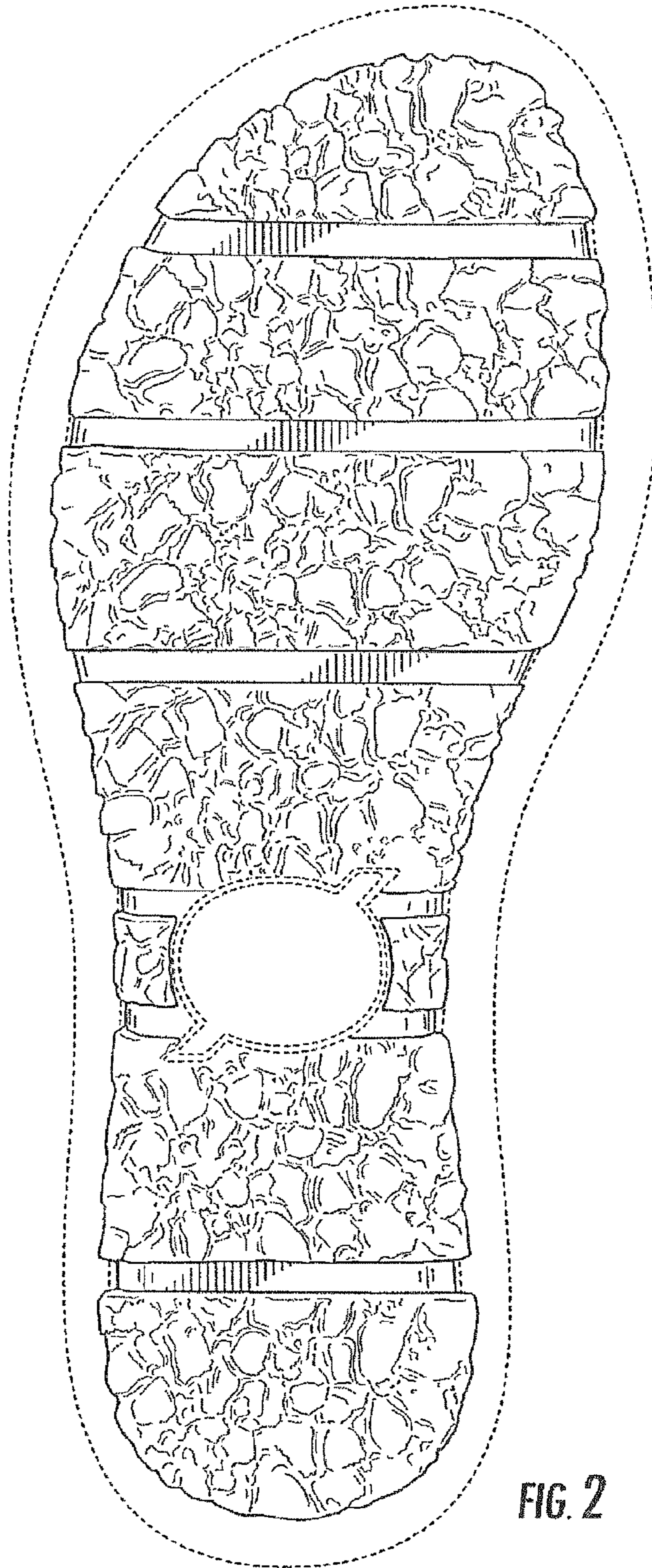

FIG. 2

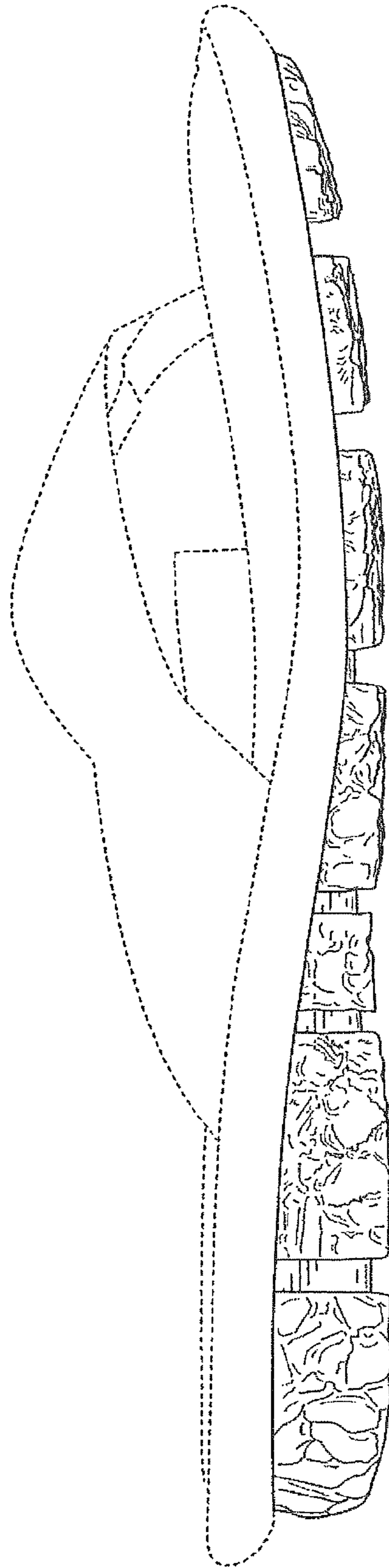

FIG. 3

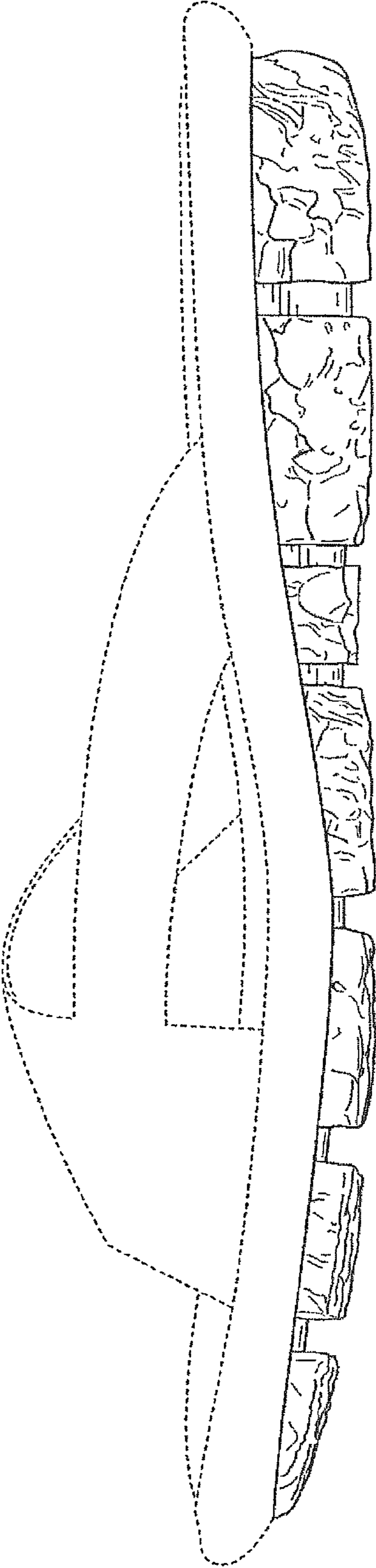

FIG. 4

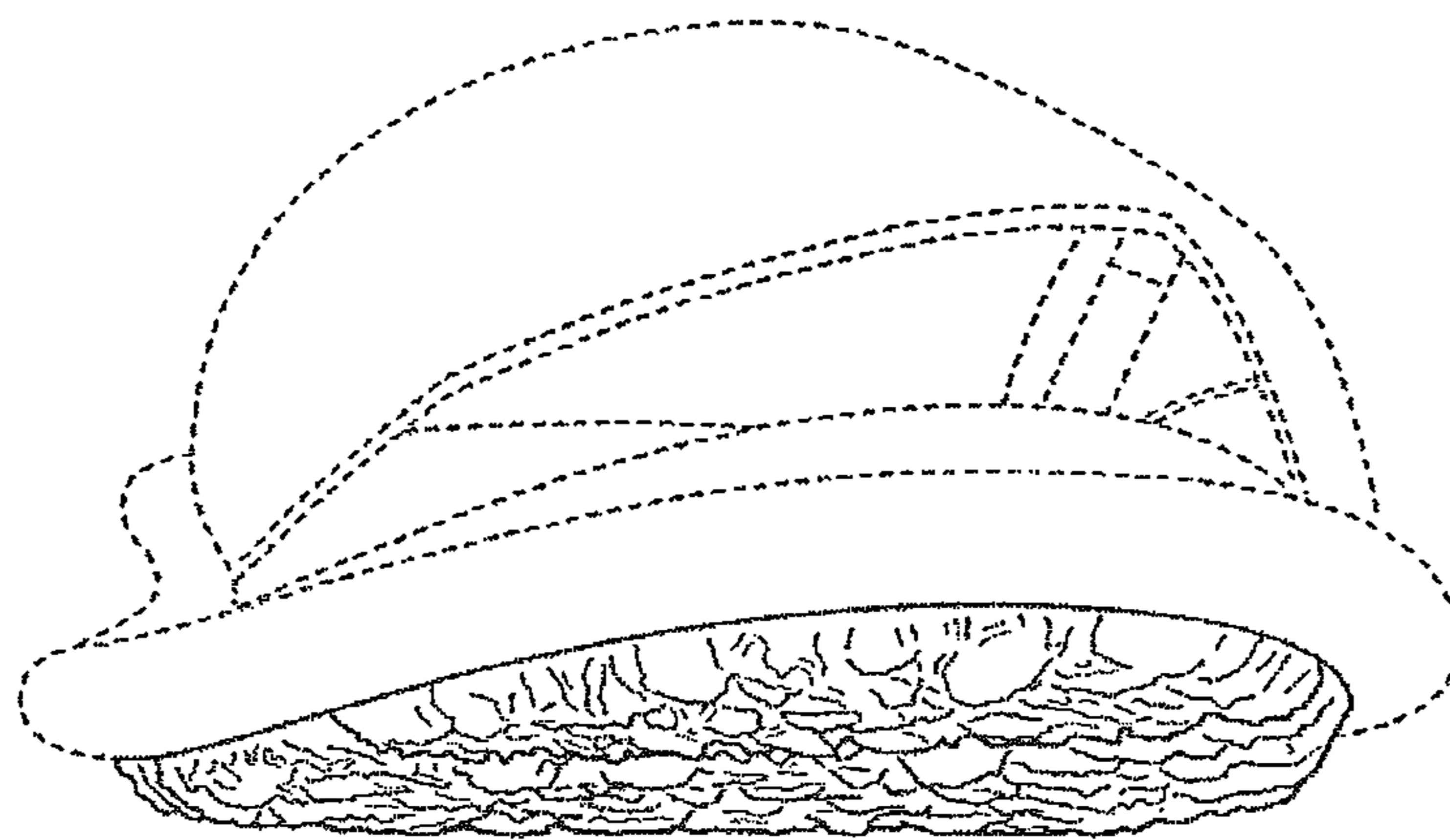

FIG. 5

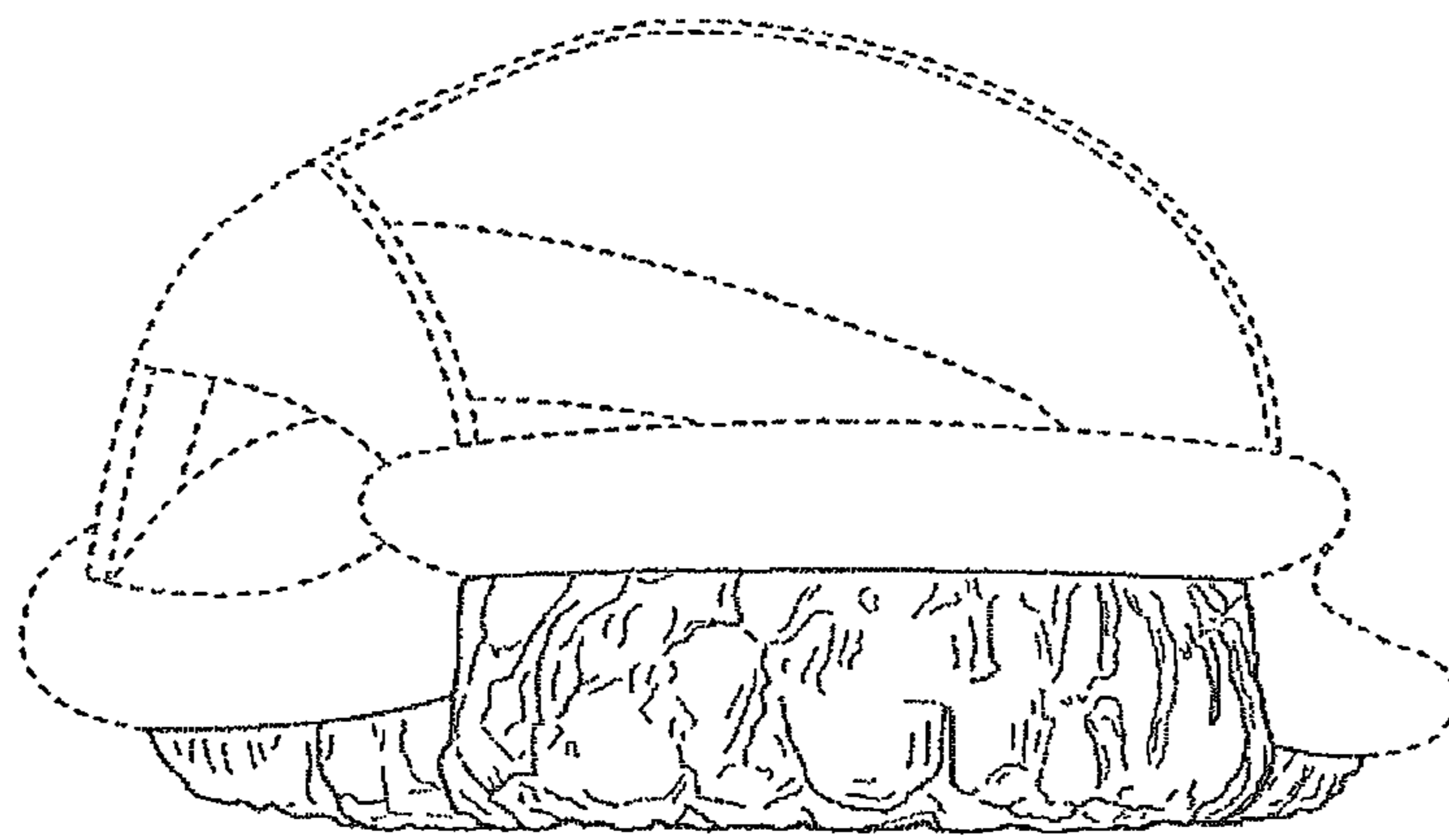

FIG. 6