



US00D693549S

(12) **United States Design Patent**  
**McClaskie**

(10) **Patent No.:** **US D693,549 S**

(45) **Date of Patent:** **\*\* Nov. 19, 2013**

(54) **OUTSOLE FOR A SHOE**

(71) Applicant: **Thomas E. McClaskie**, Bethlehem, PA  
(US)

(72) Inventor: **Thomas E. McClaskie**, Bethlehem, PA  
(US)

(73) Assignee: **Columbia Insurance Company**,  
Omaha, NE (US)

(\*\*) Term: **14 Years**

(21) Appl. No.: **29/453,189**

(22) Filed: **Apr. 26, 2013**

(51) **LOC (9) Cl.** ..... **02-04**

(52) **U.S. Cl.**  
USPC ..... **D2/951; D2/952**

(58) **Field of Classification Search**  
USPC ..... D2/902, 906, 908, 916, 918, 925,  
D2/946-962, 977; 36/3 B, 22 R, 24.5, 25 R,  
36/28, 32 R, 34 R, 59 C, 67 A, 103  
See application file for complete search history.

(56) **References Cited**

**U.S. PATENT DOCUMENTS**

D298,483 S \* 11/1988 Liggett et al. .... D2/954  
D554,838 S \* 11/2007 McClaskie ..... D2/957  
D555,338 S \* 11/2007 McClaskie ..... D2/952

D555,890 S \* 11/2007 McClaskie ..... D2/962  
D564,737 S \* 3/2008 McClaskie ..... D2/953  
D571,085 S \* 6/2008 McClaskie ..... D2/952  
D594,190 S \* 6/2009 Andersen et al. .... D2/952  
D601,333 S \* 10/2009 McClaskie ..... D2/952  
D616,639 S \* 6/2010 Larregain et al. .... D2/957  
D625,496 S \* 10/2010 McClaskie ..... D2/952  
D626,317 S \* 11/2010 McClaskie ..... D2/952  
D626,735 S \* 11/2010 McClaskie ..... D2/959  
D664,750 S \* 8/2012 McClaskie ..... D2/951

\* cited by examiner

*Primary Examiner* — T. Chase Nelson

(74) *Attorney, Agent, or Firm* — IP Attorneys Group, LLC

(57) **CLAIM**

The ornamental design for an outsole for a shoe, as shown and described.

**DESCRIPTION**

FIG. 1 is a bottom perspective view of an outsole for a shoe in accordance with my new design; FIG. 2 is a bottom view thereof; FIG. 3 is a top view thereof; FIG. 4 is a right side view thereof; FIG. 5 is a left side view thereof; FIG. 6 is a front view thereof; and, FIG. 7 is a rear view thereof.

The broken lines shown in all of the figures are for environmental purposes and form no part of the claim.

**1 Claim, 7 Drawing Sheets**

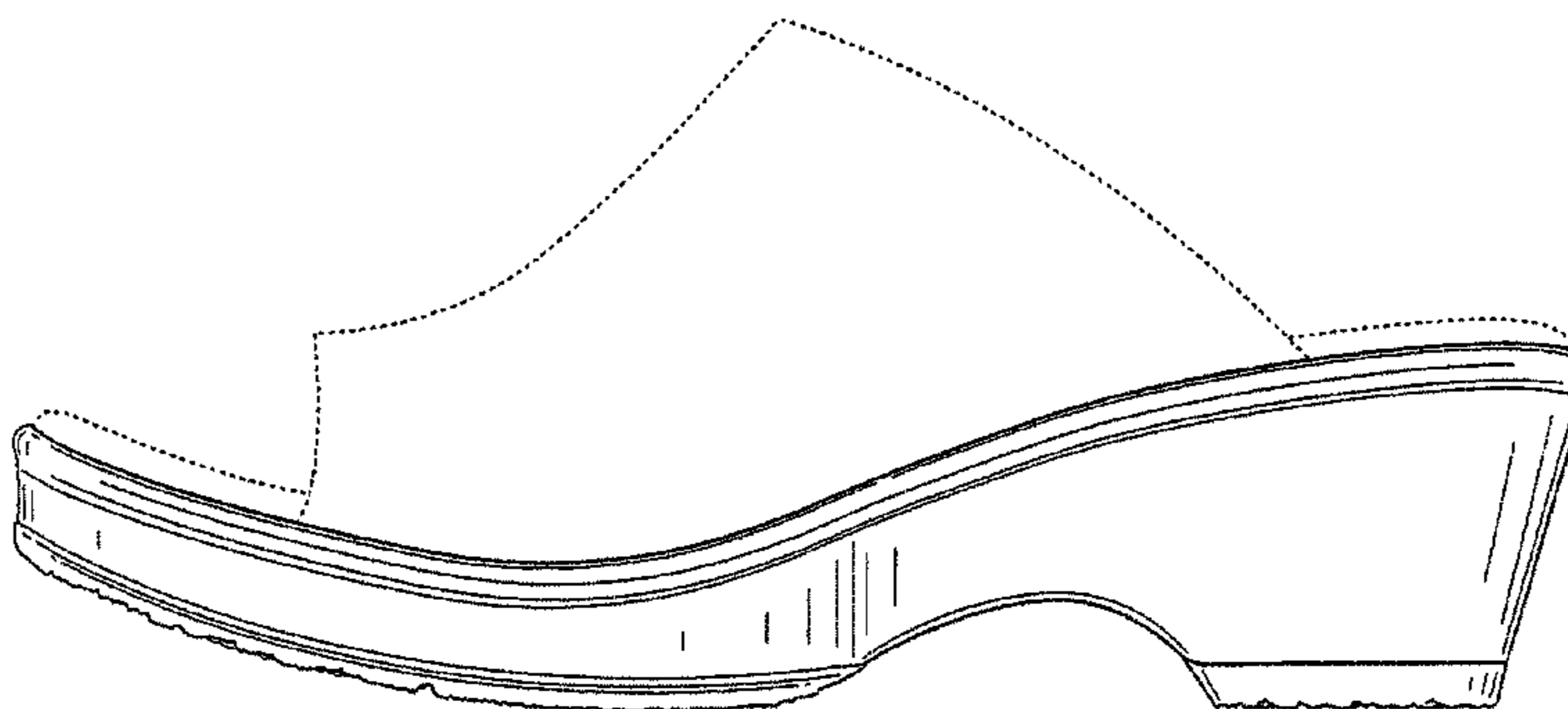
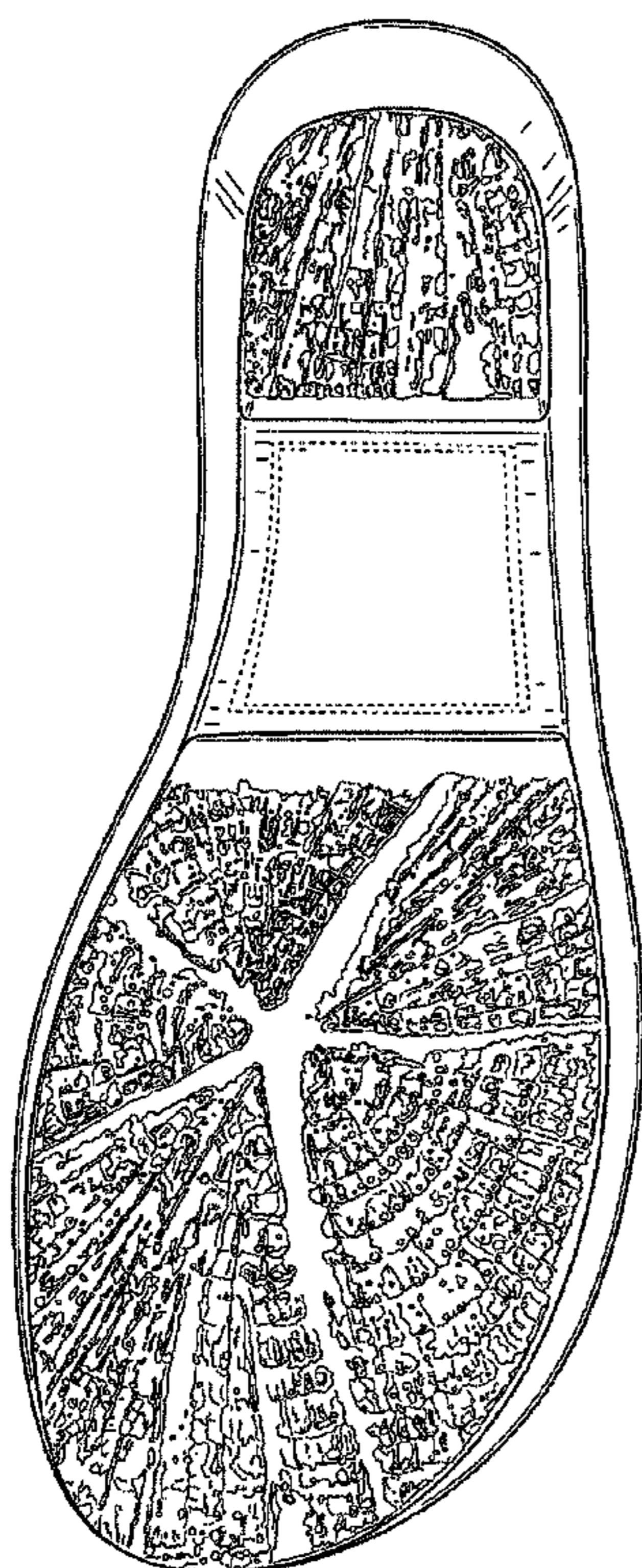

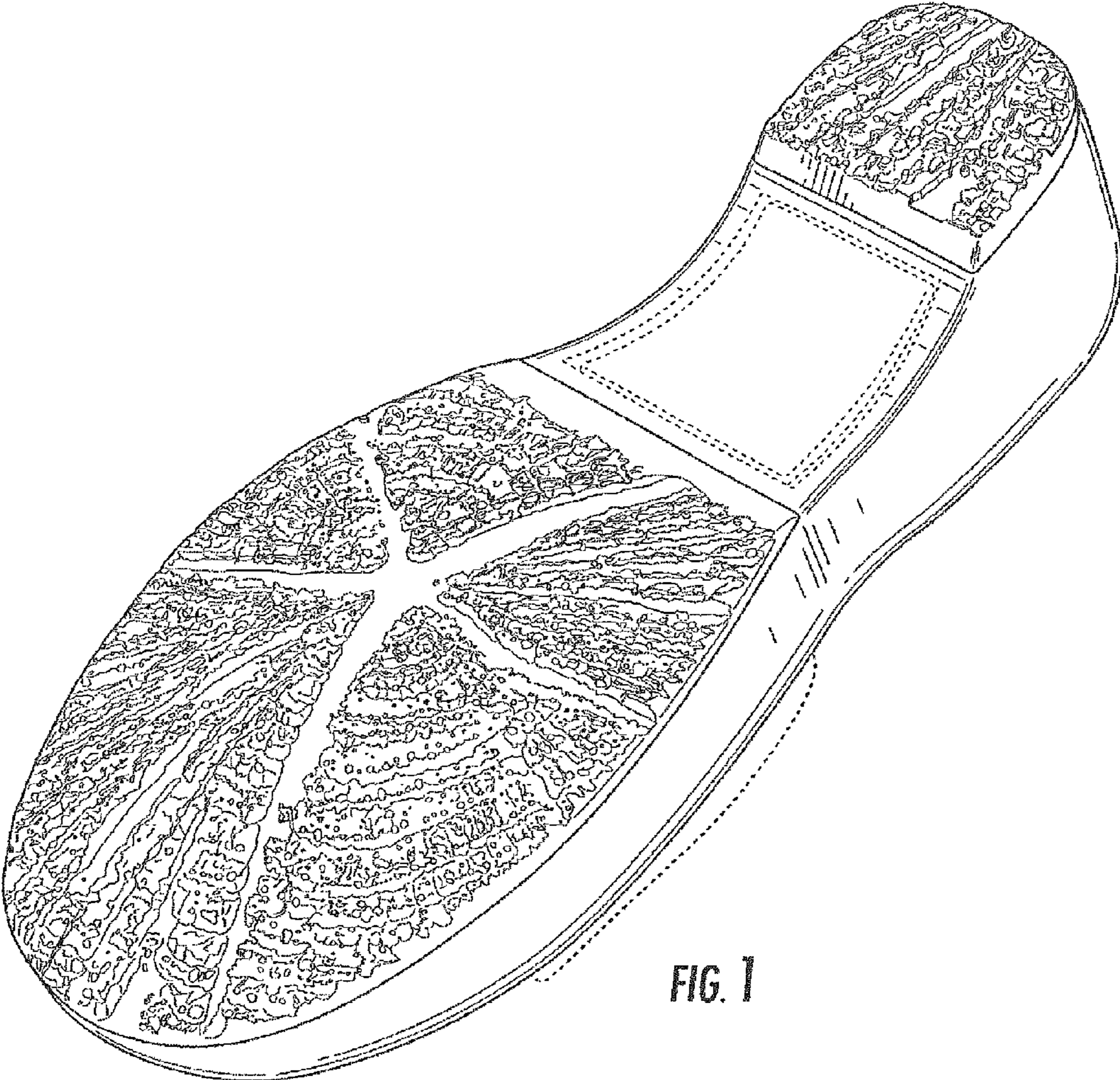

FIG. 1

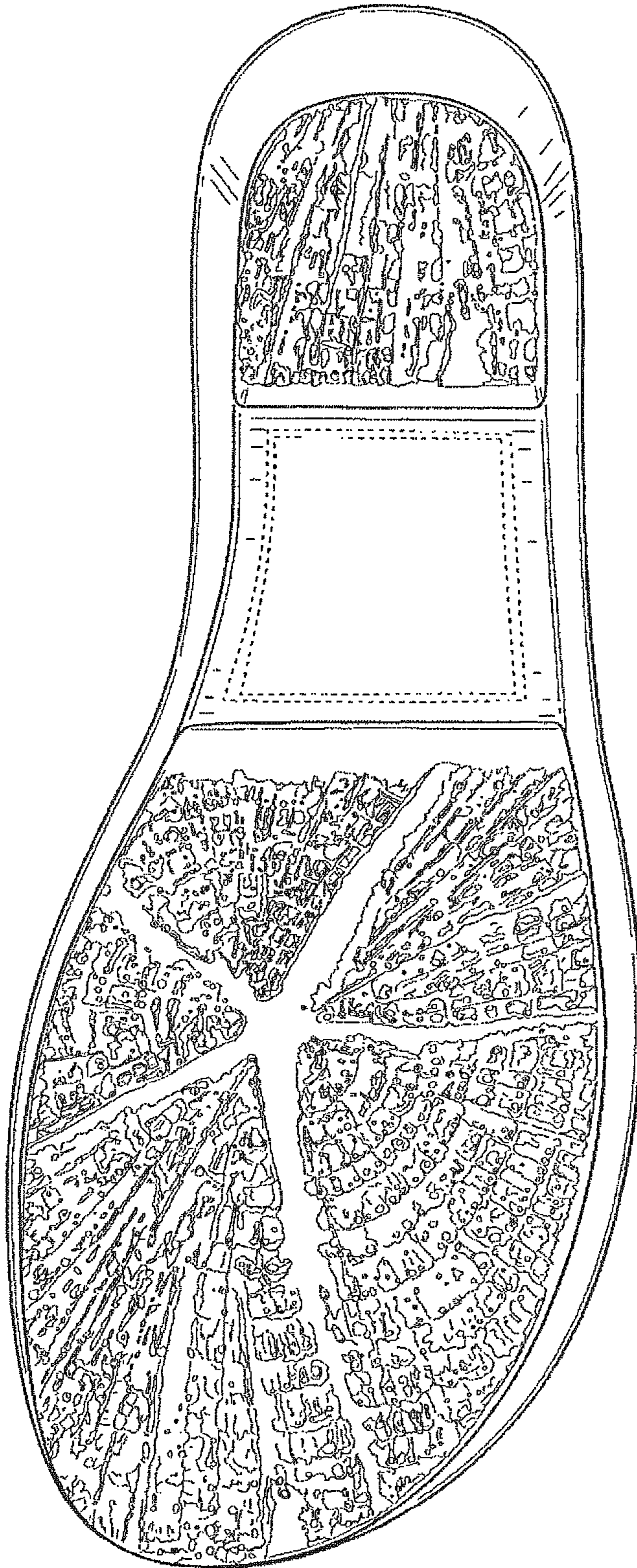

FIG. 2

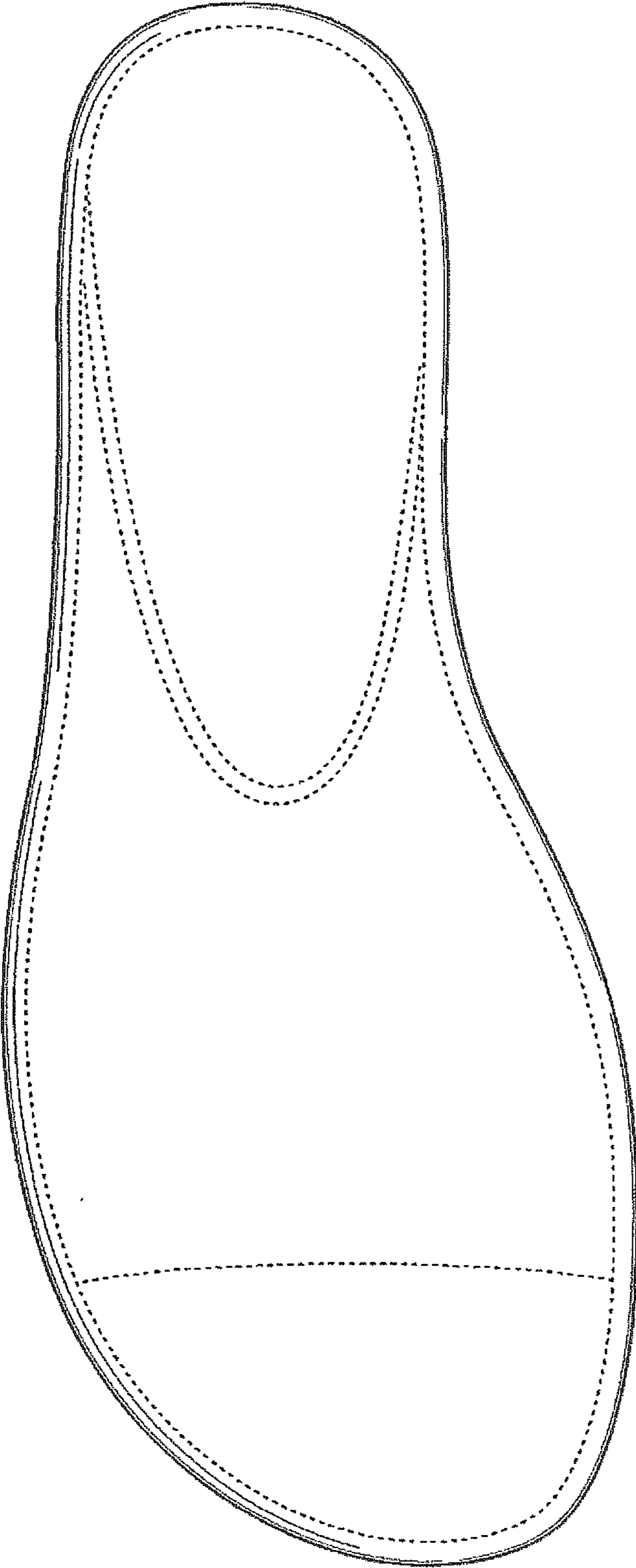

FIG. 3

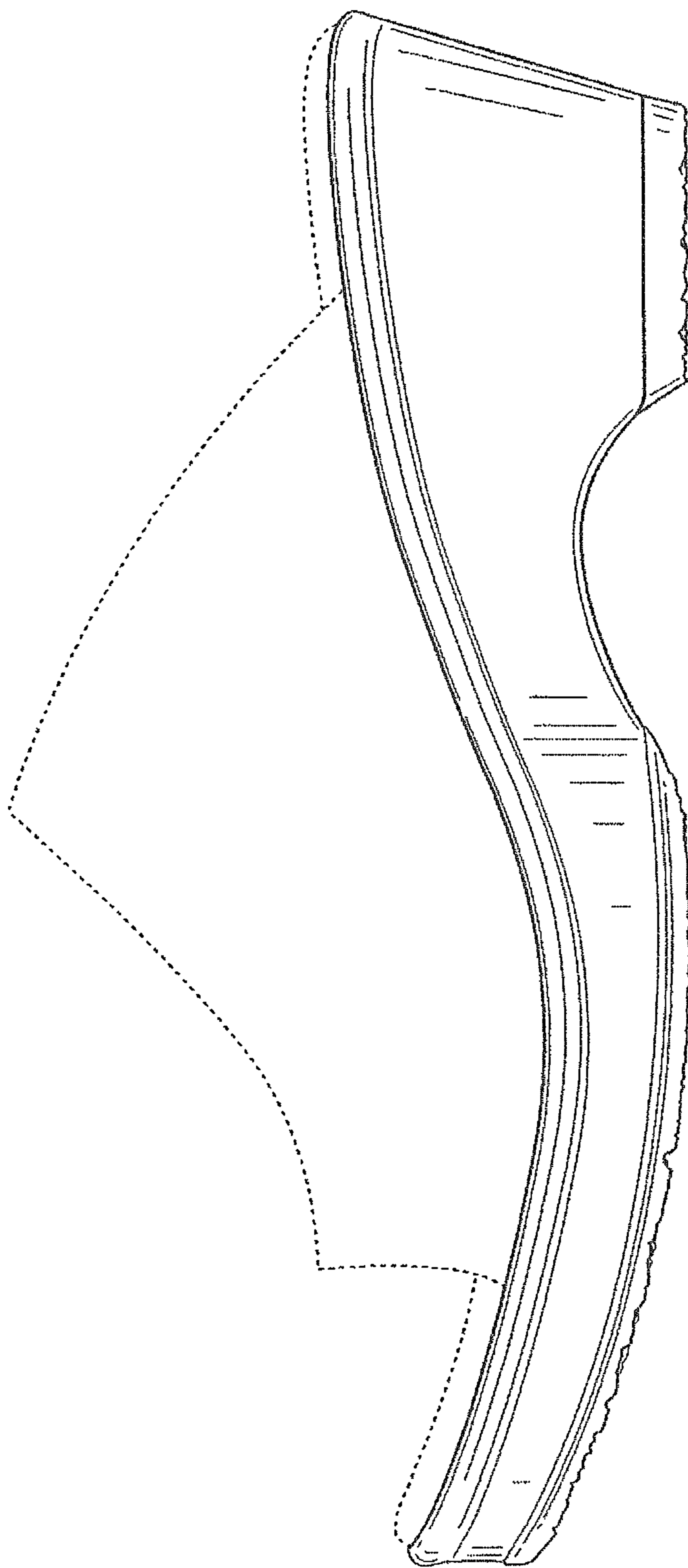

FIG. 4

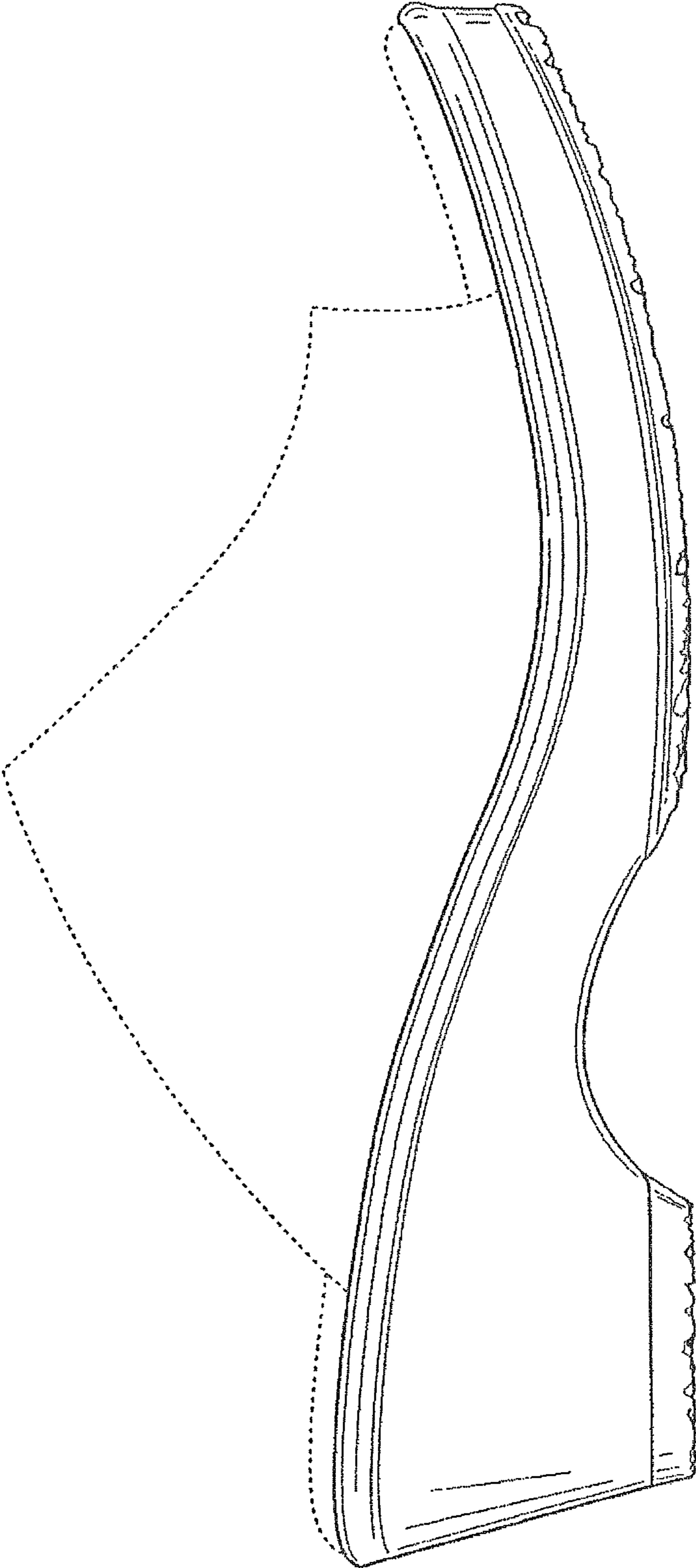

FIG. 5

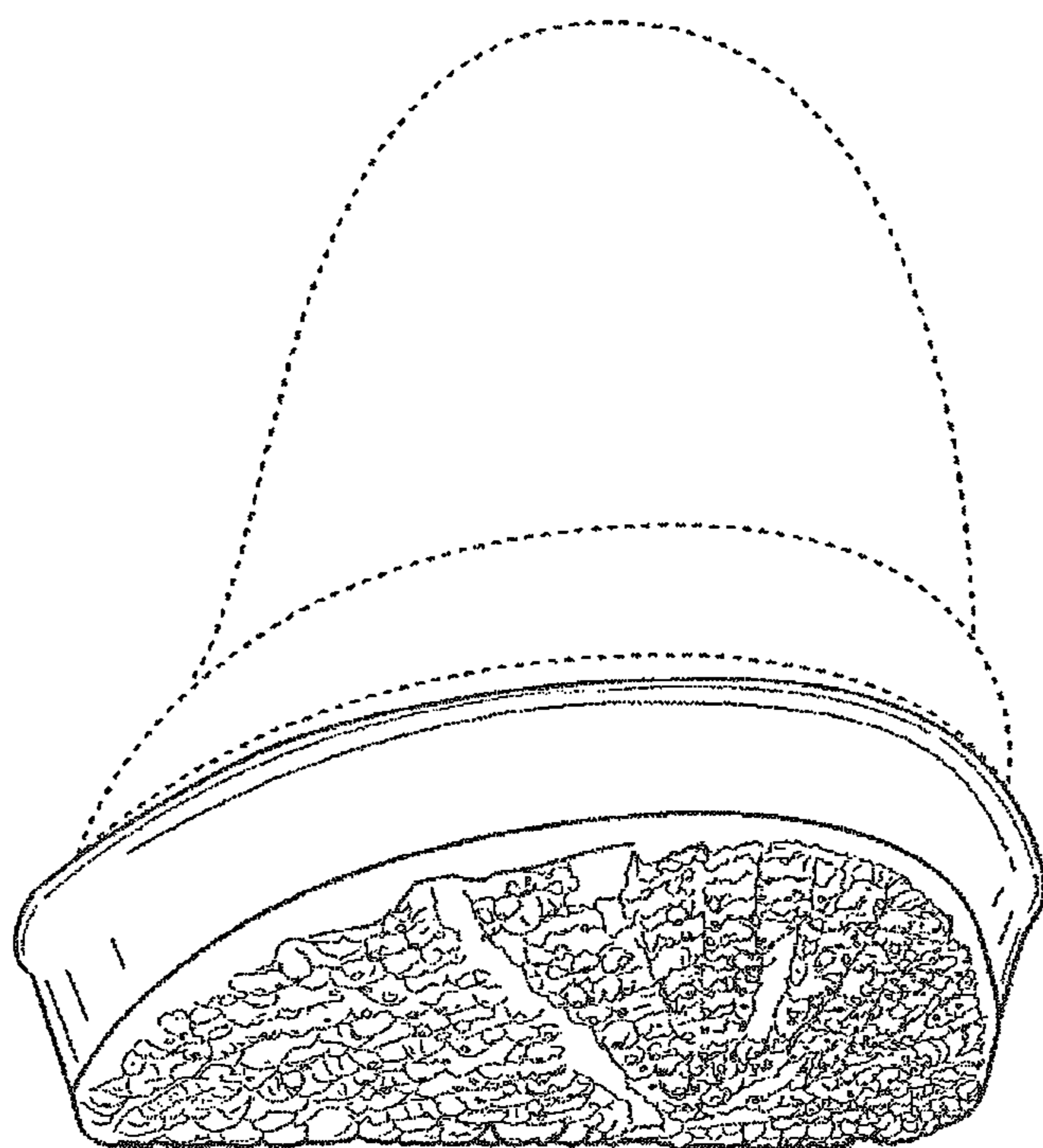
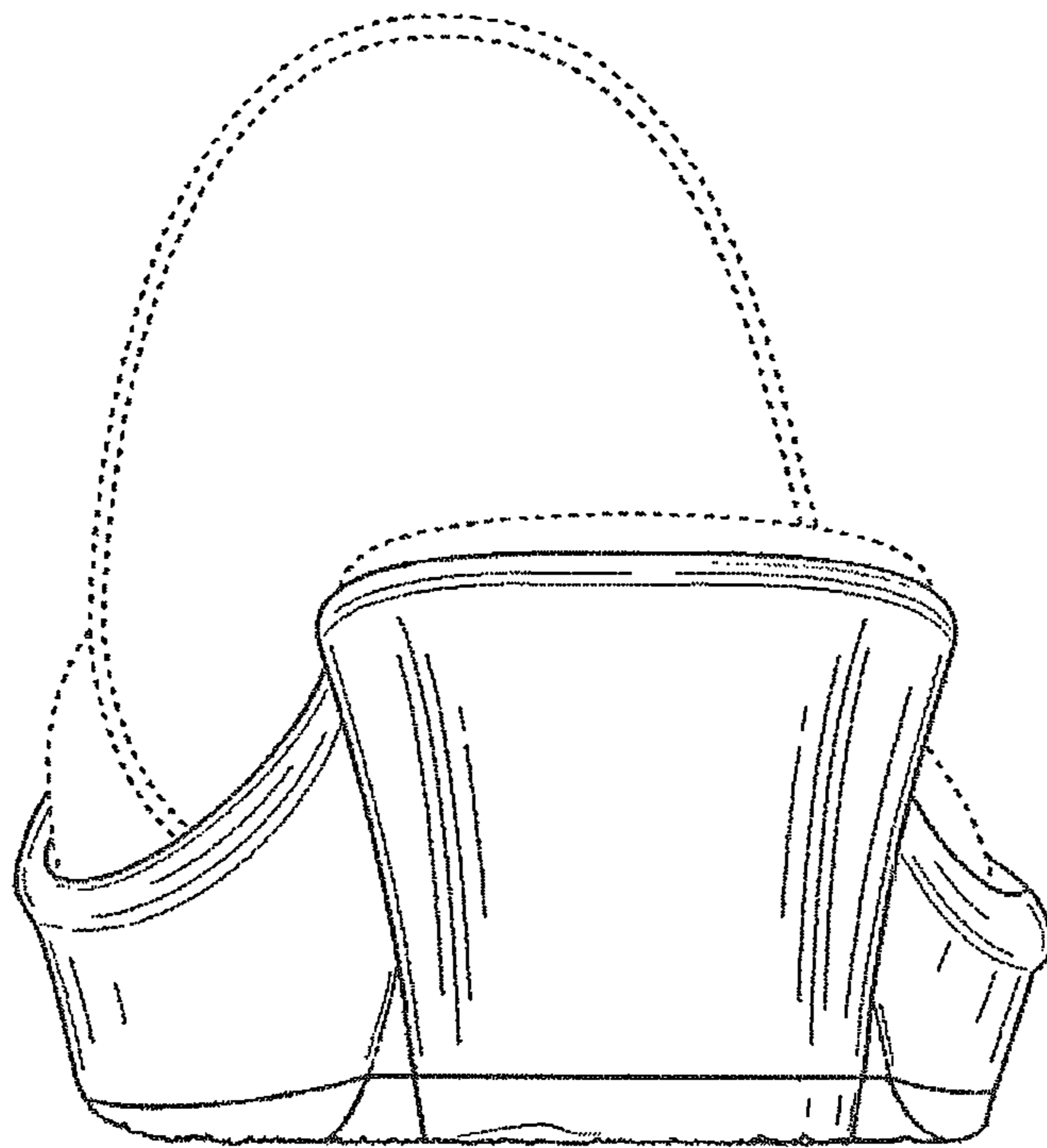

FIG. 6



**FIG. 7**