



US00D693538S

(12) **United States Design Patent**
Katz

(10) **Patent No.:** **US D693,538 S**

(45) **Date of Patent:** **** Nov. 19, 2013**

(54) **TIE**

D299,383 S * 1/1989 Rosenbaum D2/605
D525,764 S * 8/2006 Dureus et al. D2/605
7,861,320 B1 * 1/2011 Leese 2/152.1

(71) Applicant: **Terry Katz**, Naples, FL (US)

(72) Inventor: **Terry Katz**, Naples, FL (US)

(**) Term: **14 Years**

(21) Appl. No.: **29/441,351**

(22) Filed: **Jan. 3, 2013**

(51) **LOC (9) Cl.** **02-05**

(52) **U.S. Cl.**
USPC **D2/605**

(58) **Field of Classification Search**

USPC D2/600, 601, 602, 603, 604, 605, 606,
D2/607, 608, 609; 2/130, 144, 145, 146,
2/147, 148, 149, 150, 151, 152.1, 153,
2/154, 155, 156, 157

See application file for complete search history.

(56) **References Cited**

U.S. PATENT DOCUMENTS

615,813 A * 12/1898 Davies 2/148
964,496 A * 7/1910 Davies 2/145
1,101,769 A * 6/1914 Webb, Jr. 2/146
1,324,740 A * 12/1919 Hendrix 2/148
2,038,365 A * 4/1936 Kola 2/146
2,301,261 A * 11/1942 Diehl et al. 139/384 R
D166,054 S * 2/1952 Tarmon D2/605
D177,001 S * 3/1956 Bachrach D2/605
D198,254 S * 5/1964 Grielen D2/605

FOREIGN PATENT DOCUMENTS

CN 3594033 * 3/2006

* cited by examiner

Primary Examiner — Karen E Eldridge Powers

(74) *Attorney, Agent, or Firm* — QuickPatents; Kevin Prince

(57) **CLAIM**

I claim the ornamental design for a tie, as shown and described.

DESCRIPTION

FIG. 1 is a perspective view of a tie, showing my new design;
FIG. 2 is a perspective view thereof;
FIG. 3 is an enlarged rear elevational view thereof;
FIG. 4 is a front elevational view of FIG. 3;
FIG. 5 is a right-side elevational view of FIG. 3, the left-side
elevational view being a mirror image thereof;
FIG. 6 is a top plan view of FIG. 3; and,
FIG. 7 is a bottom plan view of FIG. 3.

The broken lines showing a shirt in FIG. 1 depict environmental matter and form no part of the claimed design. The center portion of the design omitted between the break lines in FIGS. 3-5 are omitted for ease of illustration. The broken lines in FIGS. 3-5 illustrate the edges of the break in the length of the design and form no part of the claim.

1 Claim, 3 Drawing Sheets

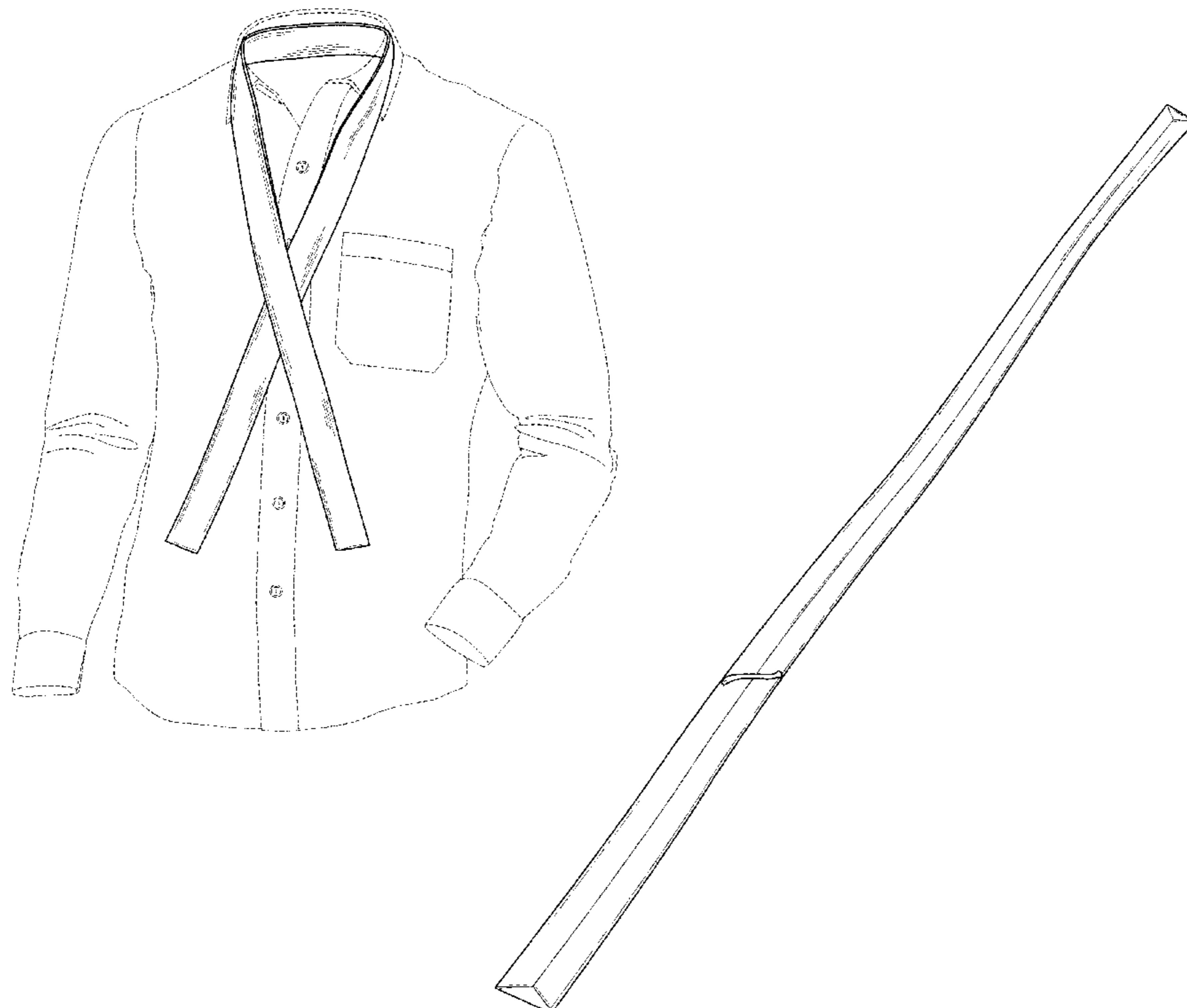

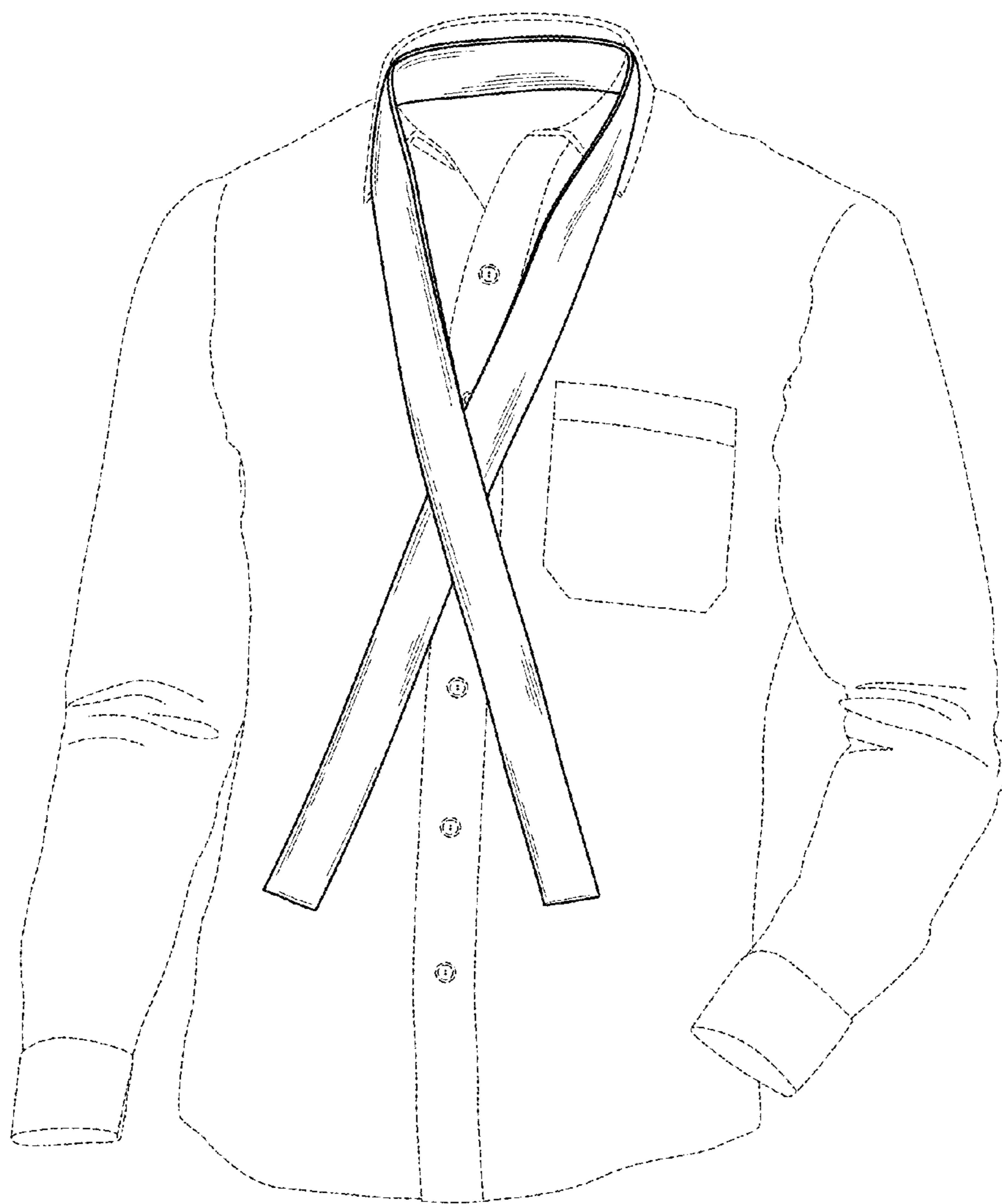

FIG. 1

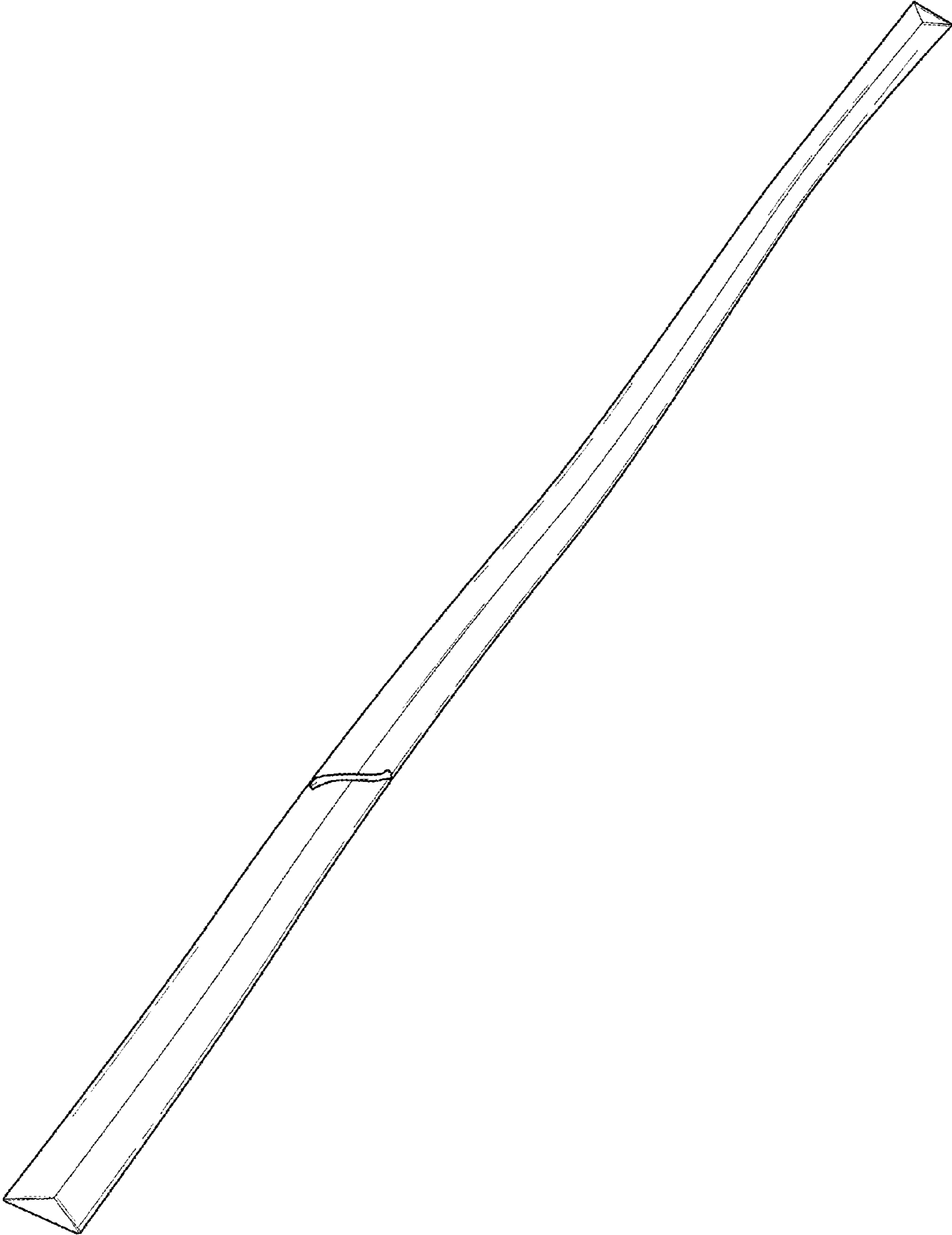

FIG. 2

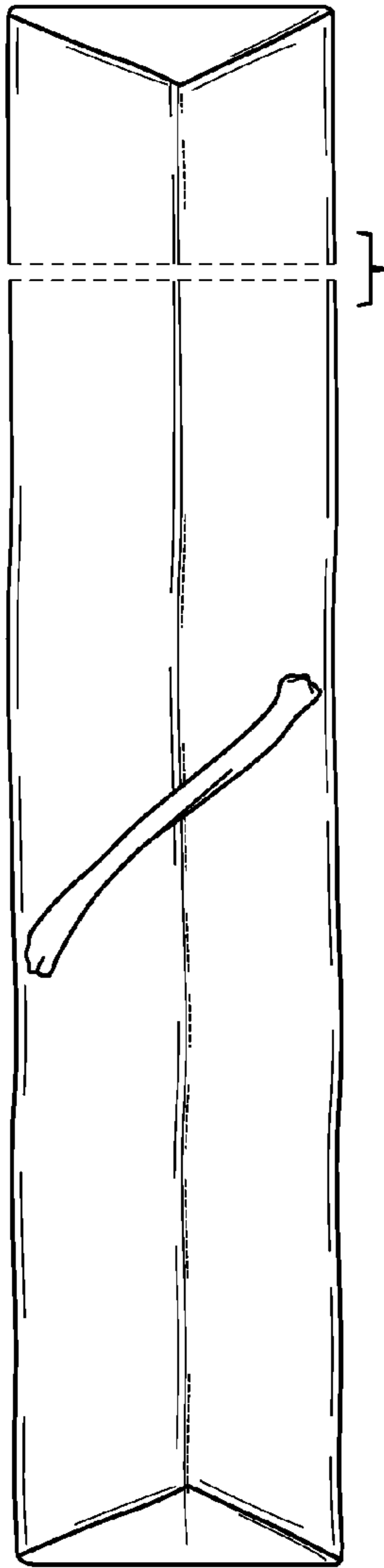

FIG. 3

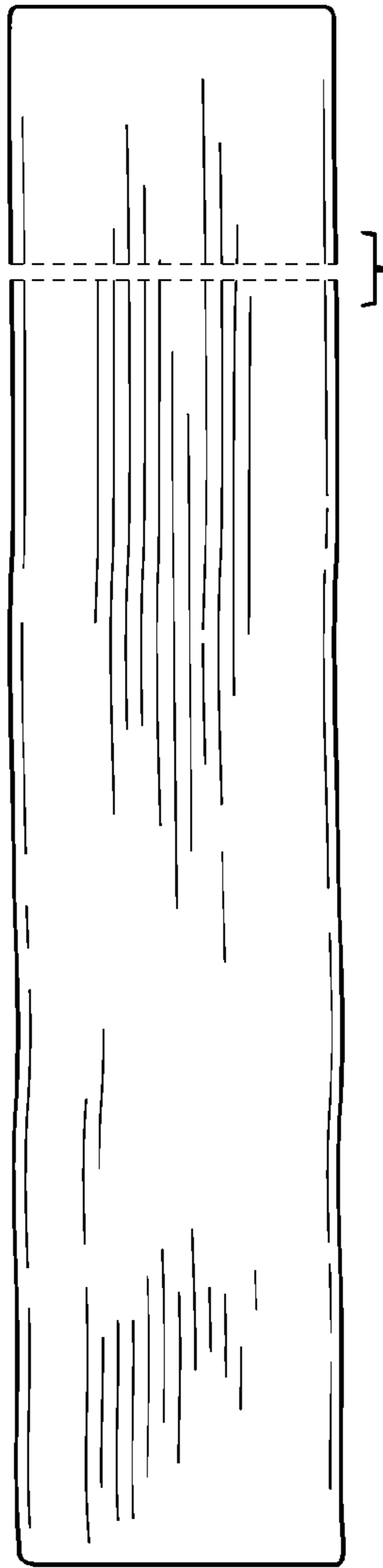

FIG. 4



FIG. 5

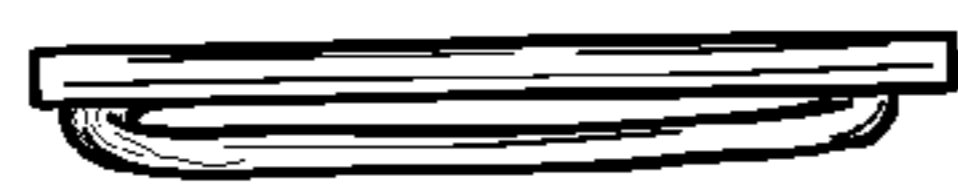

FIG. 6

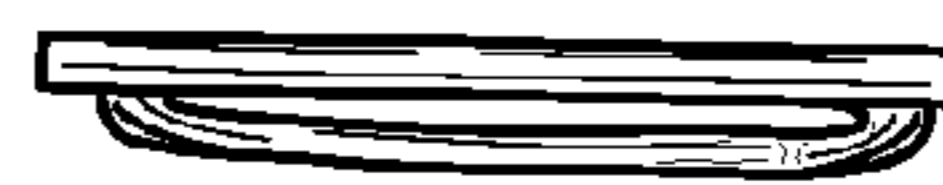

FIG. 7