



US00D693508S

(12) **United States Design Patent**
Fletcher et al.

(10) **Patent No.:** **US D693,508 S**

(45) **Date of Patent:** **** Nov. 12, 2013**

(54) **LIGHT FIXTURE WITH MOUNTING BRACKET**

(56)

References Cited

U.S. PATENT DOCUMENTS

(75) Inventors: **Robert Kenneth Yasuji Fletcher**,
Racine, WI (US); **Erwin W. Greenwaldt**,
Milwaukee, WI (US)

(73) Assignee: **Phoenix Products Company, Inc.**,
Milwaukee, WI (US)

(**) Term: **14 Years**

(21) Appl. No.: **29/420,369**

(22) Filed: **May 8, 2012**

(51) **LOC (9) Cl.** **26-03**

(52) **U.S. Cl.**
USPC **D26/63**

(58) **Field of Classification Search**
USPC D26/1, 24, 60-66, 72, 85, 92, 113,
D26/118-119; 362/89, 217.01, 220, 217.02,
362/217.1, 217.14, 217.16, 257, 268-269,
362/275, 277, 282, 285, 310, 362, 368, 370,
362/382, 404, 418, 425, 427, 432, 433, 457,
362/804

D573,286 S *	7/2008	Zettl	D26/63
D597,693 S *	8/2009	Kauffman et al.	D26/63
D606,691 S *	12/2009	Lindholm	D26/63
D625,870 S *	10/2010	Feigenbaum	D26/63
D641,905 S *	7/2011	Janssen	D26/63
D645,594 S *	9/2011	Grawe	D26/63
D650,505 S *	12/2011	Oka	D26/63
D666,346 S *	8/2012	Gebhard et al.	D26/63
D674,949 S *	1/2013	Georgitsis et al.	D26/63

* cited by examiner

Primary Examiner — Brian N Vinson

(74) *Attorney, Agent, or Firm* — Whyte Hirschboeck Dudek S.C.

(57)

CLAIM

The ornamental design for a light fixture with mounting bracket, as shown and described.

DESCRIPTION

FIG. 1 is a front view of an embodiment of a light fixture;
FIG. 2 is a back view thereof;
FIG. 3 is a left side view thereof;
FIG. 4 is a right side view thereof;
FIG. 5 is a top view thereof; and,
FIG. 6 is a bottom view thereof.

The broken lines shown in the drawings illustrate unclaimed portions of the light fixture with mounting bracket and form no part of the claimed design.

See application file for complete search history.

1 Claim, 4 Drawing Sheets

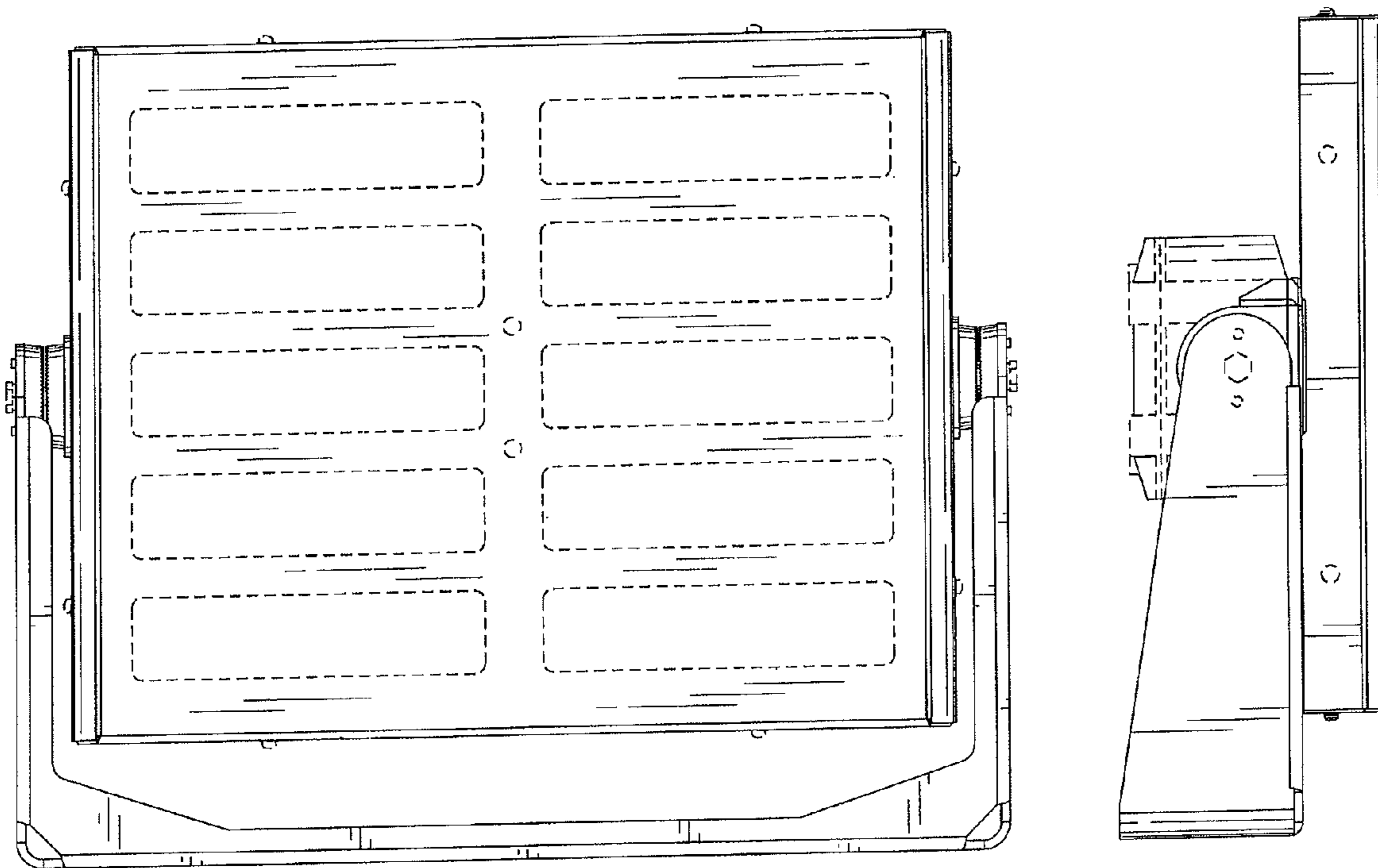

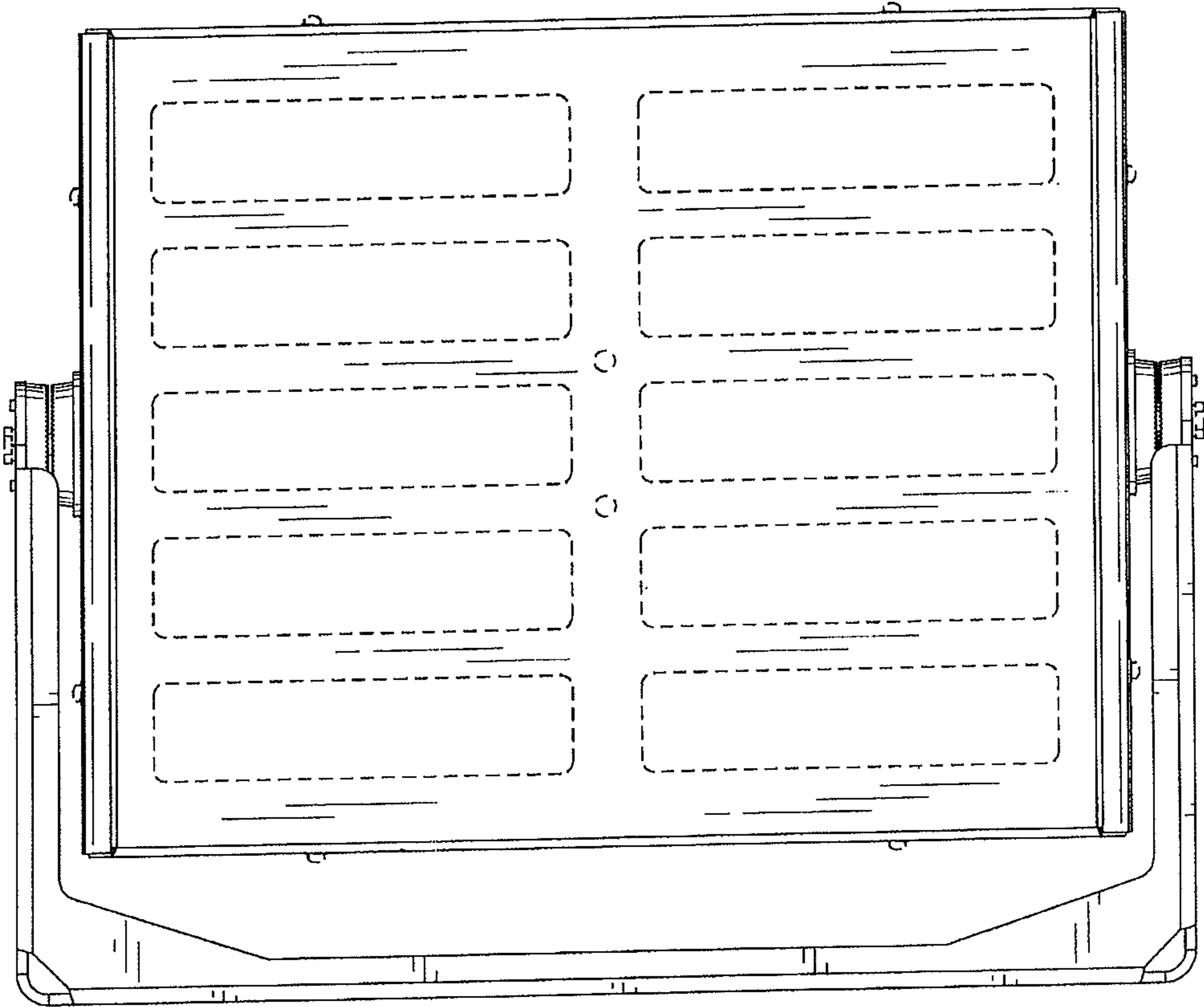

FIG. 1

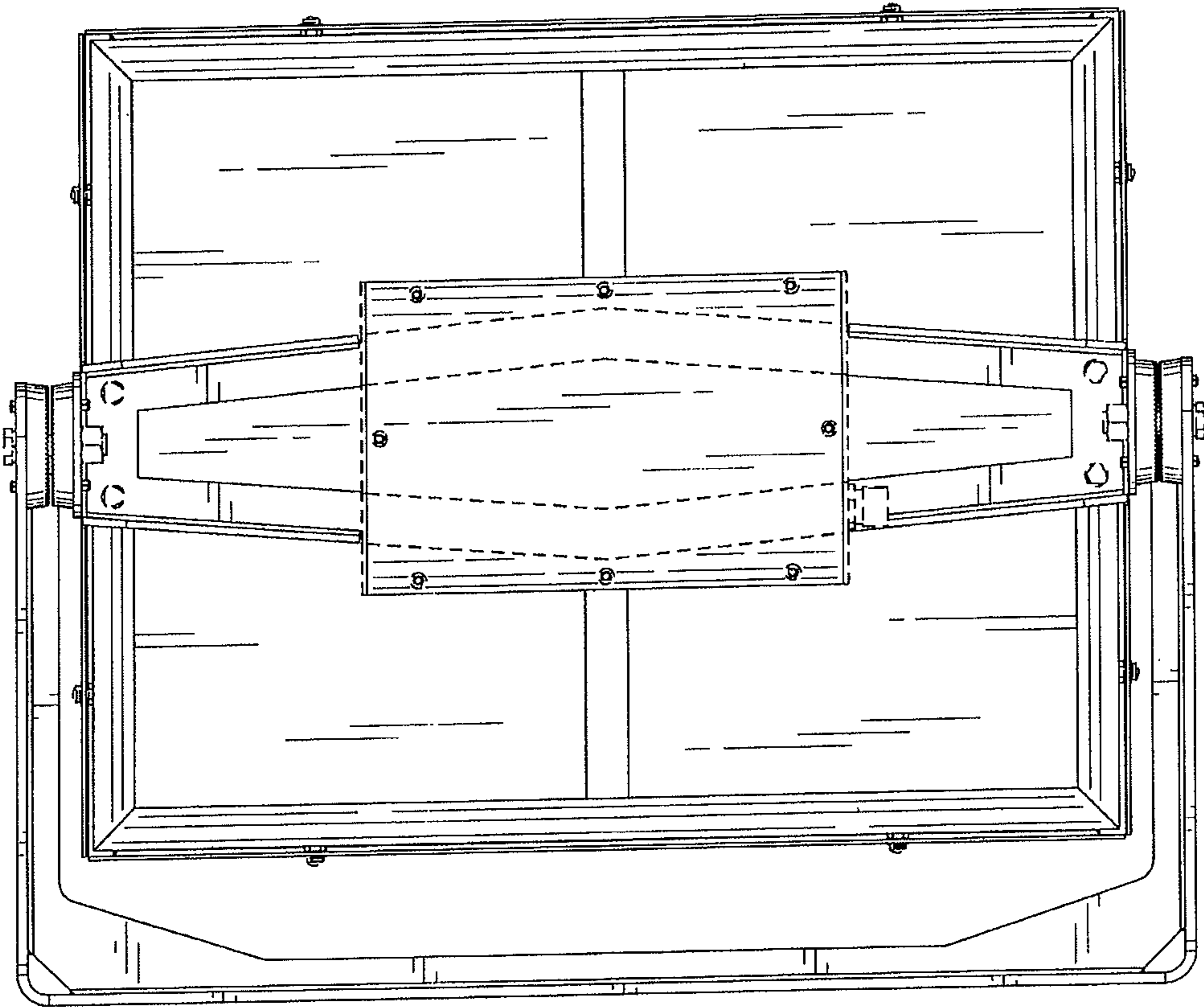

FIG. 2

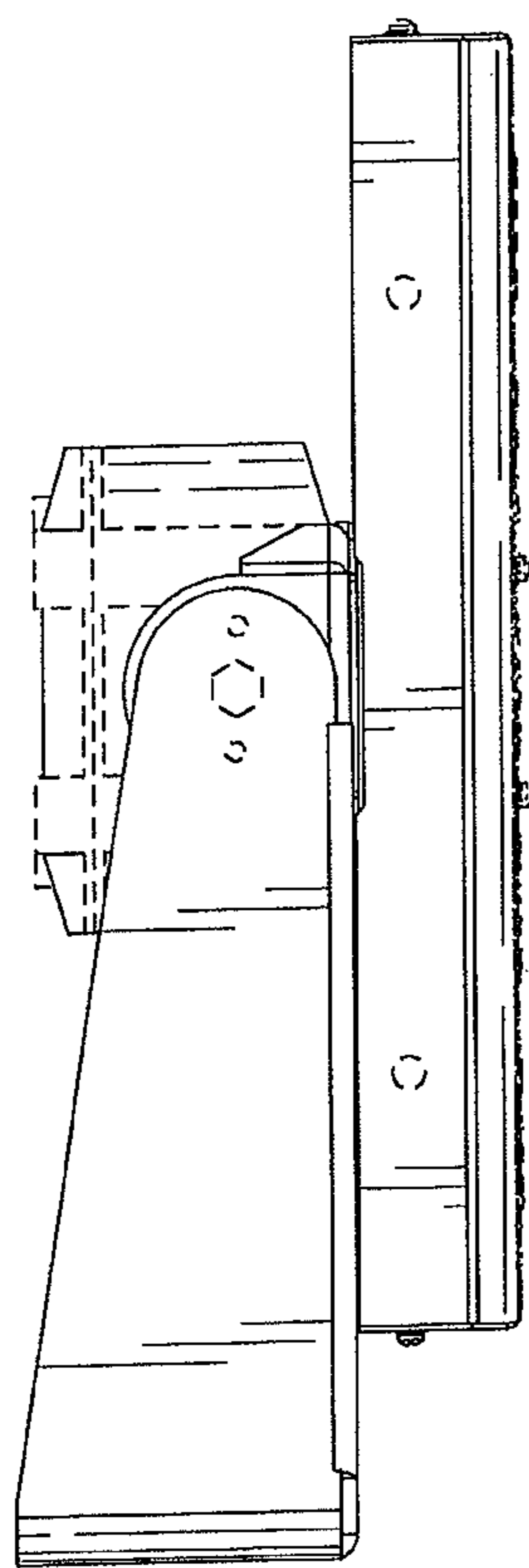

FIG. 3

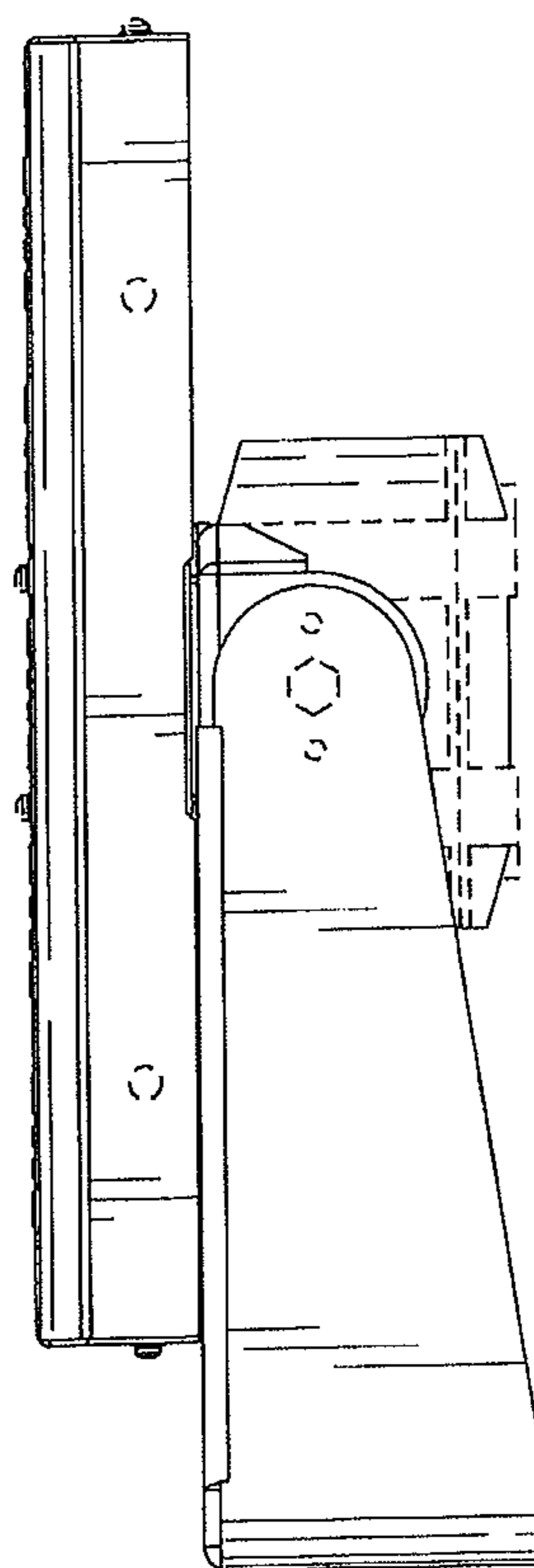

FIG. 4

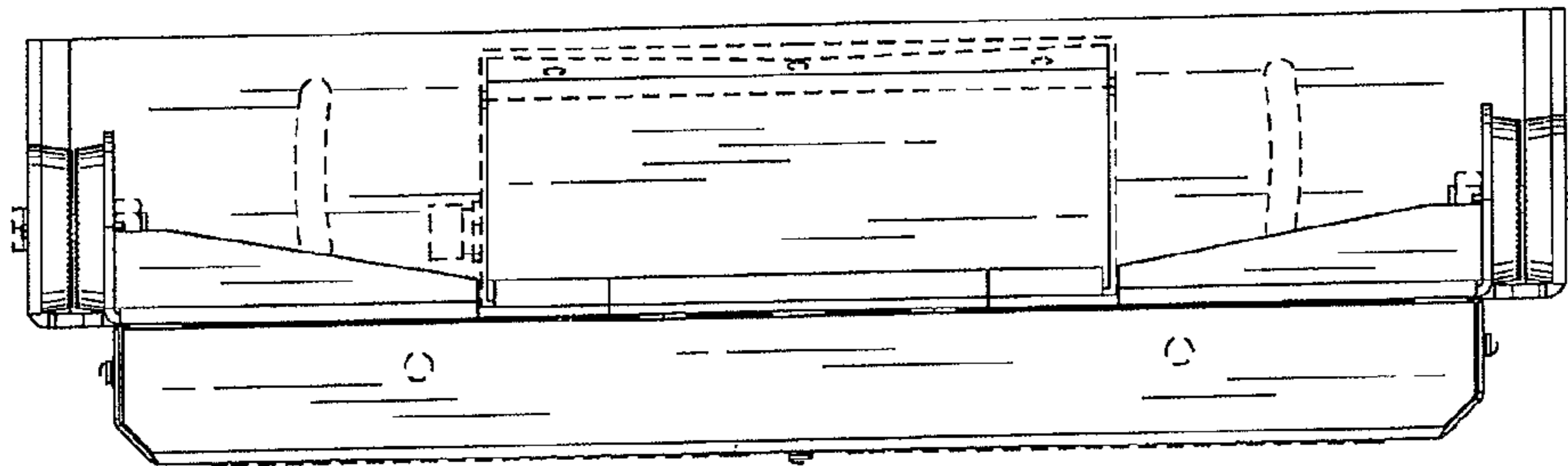

FIG. 5

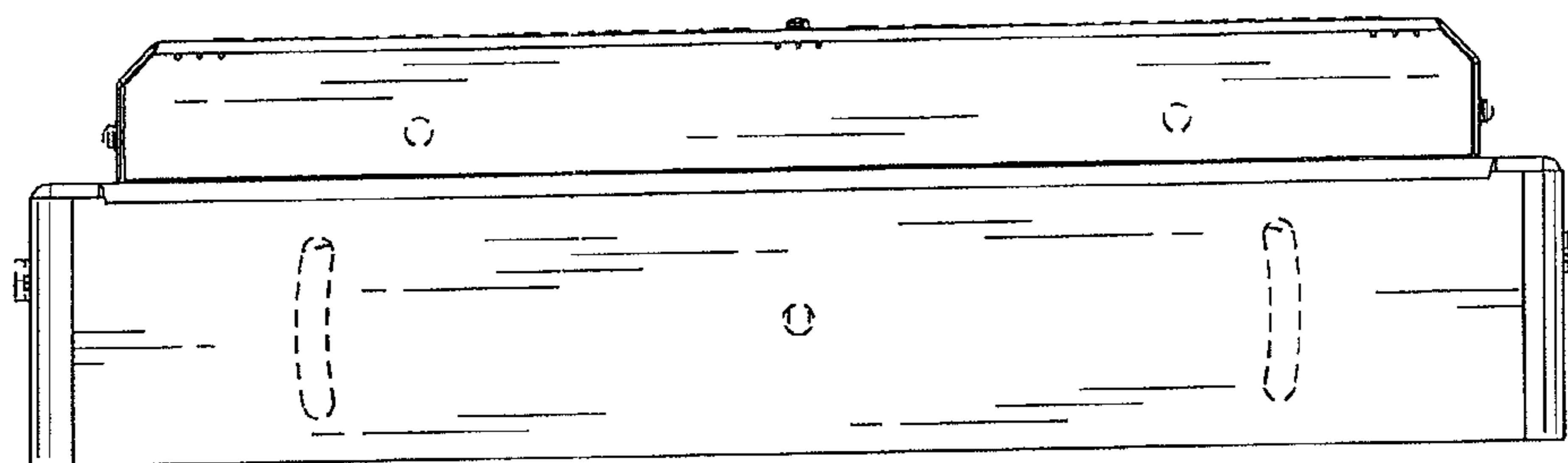

FIG. 6