

US00D693507S

(12) **United States Design Patent**  
**Fletcher et al.**

(10) **Patent No.:** **US D693,507 S**

(45) **Date of Patent:** **\*\* Nov. 12, 2013**

(54) **LIGHT FIXTURE WITH MOUNTING BRACKET**

(75) Inventors: **Robert Kenneth Yasuji Fletcher**,  
Racine, WI (US); **Erwin W. Greenwaldt**,  
Milwaukee, WI (US)

(73) Assignee: **Phoenix Products Company, Inc.**,  
Milwaukee, WI (US)

(\*\*) Term: **14 Years**

(21) Appl. No.: **29/420,368**

(22) Filed: **May 8, 2012**

(51) **LOC (9) Cl.** ..... **26-03**

(52) **U.S. Cl.**  
USPC ..... **D26/63**

(58) **Field of Classification Search**  
USPC ..... D26/1, 24, 60-66, 72, 85, 92, 113,  
D26/118-119; 362/89, 217.01, 220, 217.02,  
362/217.1, 217.14, 217.16, 257, 268-269,  
362/275, 277, 282, 285, 310, 362, 368, 370,  
362/382, 404, 418, 425, 427, 432, 433, 457,  
362/804

See application file for complete search history.

(56) **References Cited**

U.S. PATENT DOCUMENTS

D573,286 S *	7/2008	Zettl .....	D26/63
D597,693 S *	8/2009	Kauffman et al. ....	D26/63
D606,691 S *	12/2009	Lindholm .....	D26/63
D625,870 S *	10/2010	Feigenbaum .....	D26/63
D641,905 S *	7/2011	Janssen .....	D26/63
D645,594 S *	9/2011	Grawe .....	D26/63
D650,505 S *	12/2011	Oka .....	D26/63
D666,346 S *	8/2012	Gebhard et al. ....	D26/63
D674,949 S *	1/2013	Georgitsis et al. ....	D26/63

\* cited by examiner

*Primary Examiner* — Brian N Vinson

(74) *Attorney, Agent, or Firm* — Whyte Hirschboeck Dudek S.C.

(57) **CLAIM**

The ornamental design for a light fixture with mounting bracket, as shown and described.

**DESCRIPTION**

FIG. 1 is a front view of an embodiment of a light fixture;  
FIG. 2 is a back view thereof;  
FIG. 3 is a left side view thereof;  
FIG. 4 is a right side view thereof;  
FIG. 5 is a top view thereof; and,  
FIG. 6 is a bottom view thereof.

The broken lines shown in the drawings illustrate unclaimed portions of the light fixture with mounting bracket and form no part of the claimed design.

**1 Claim, 3 Drawing Sheets**

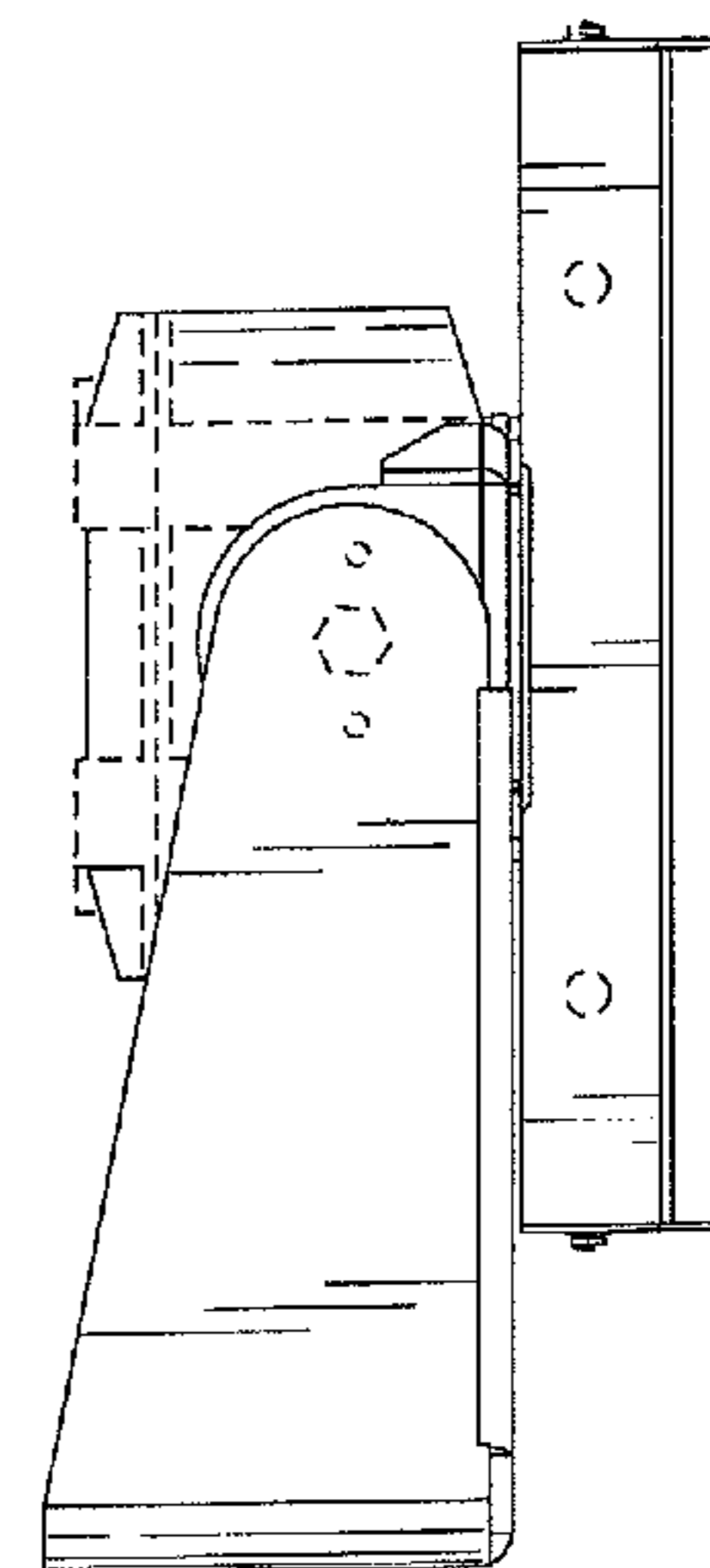
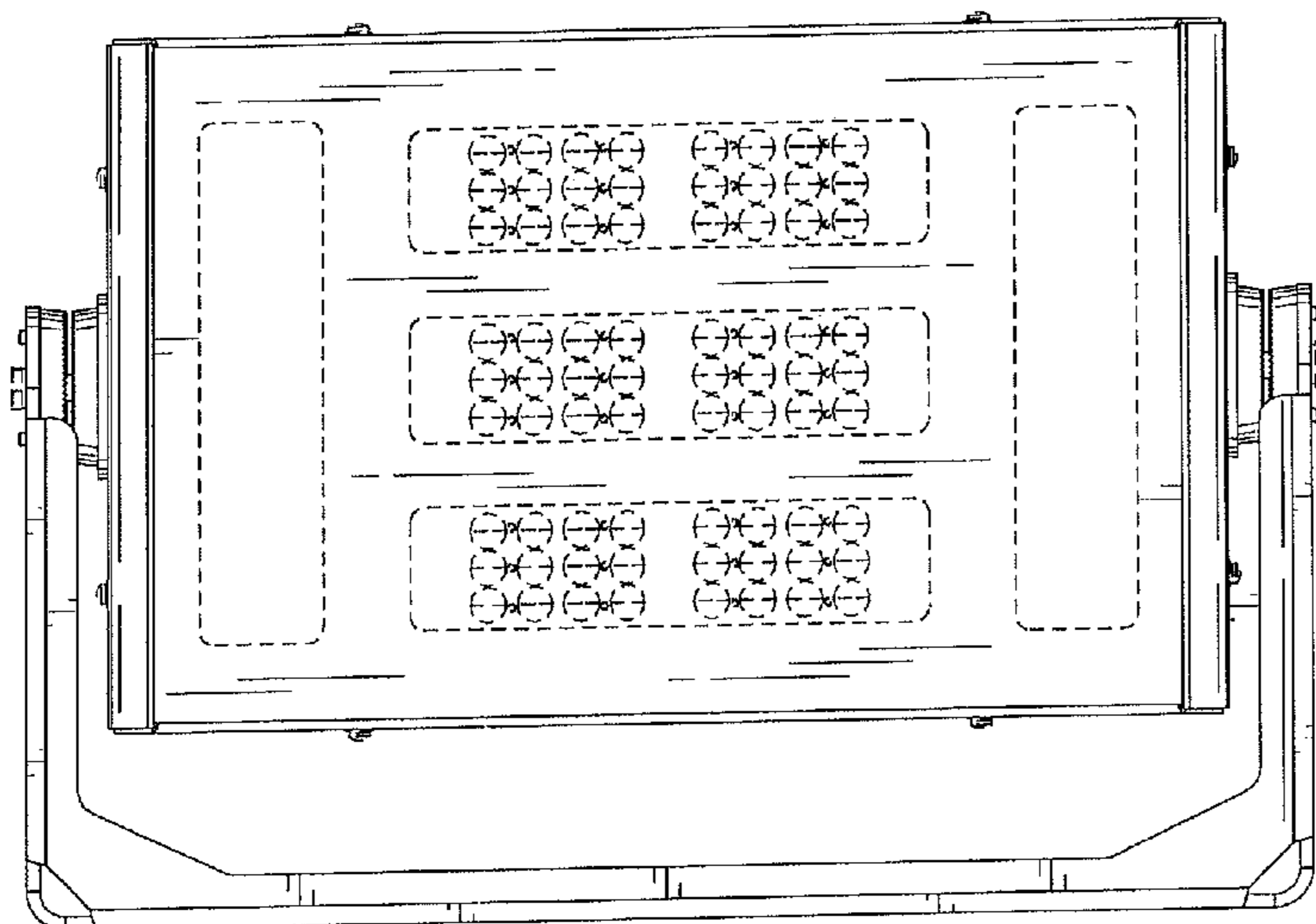

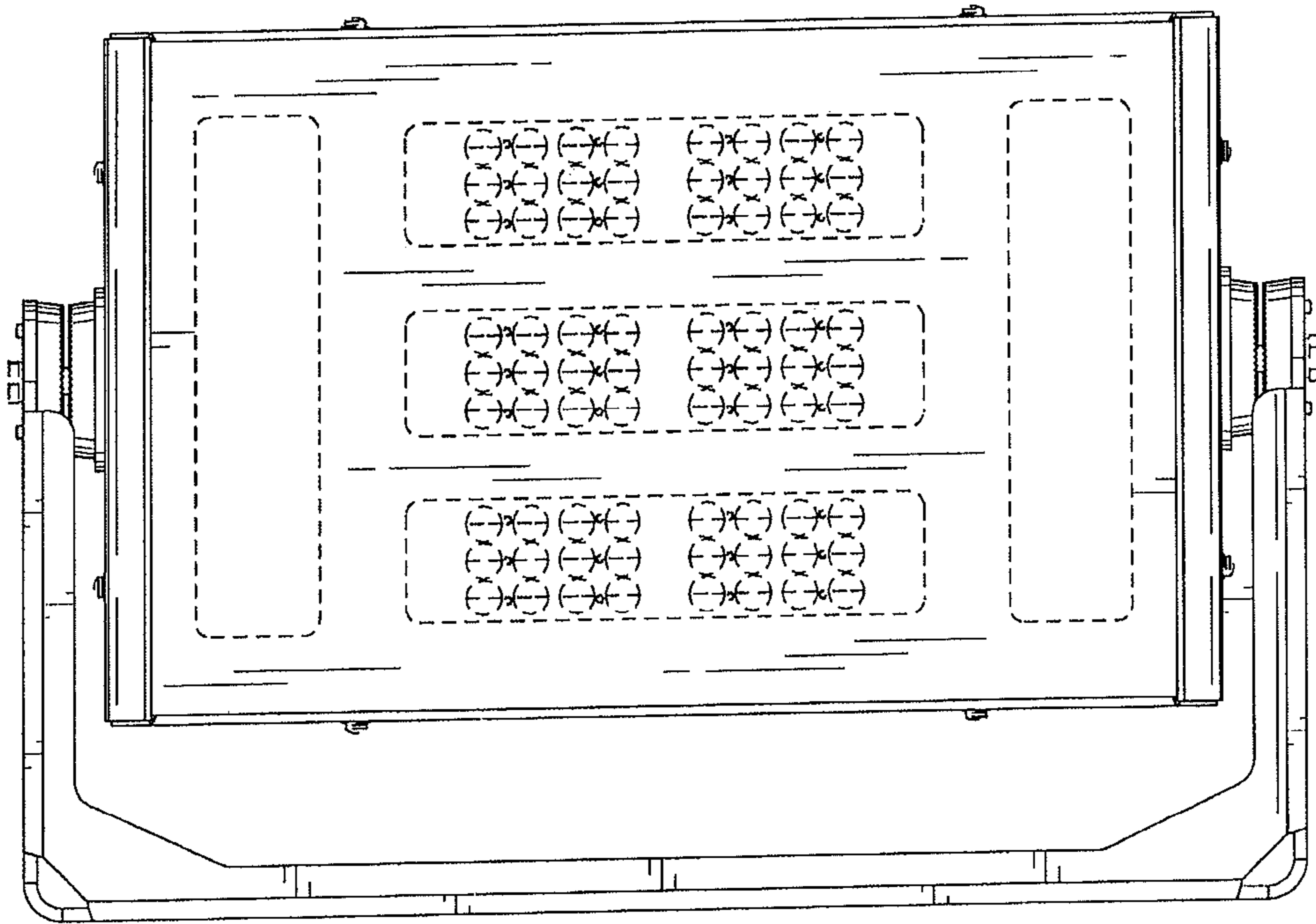

FIG. 1

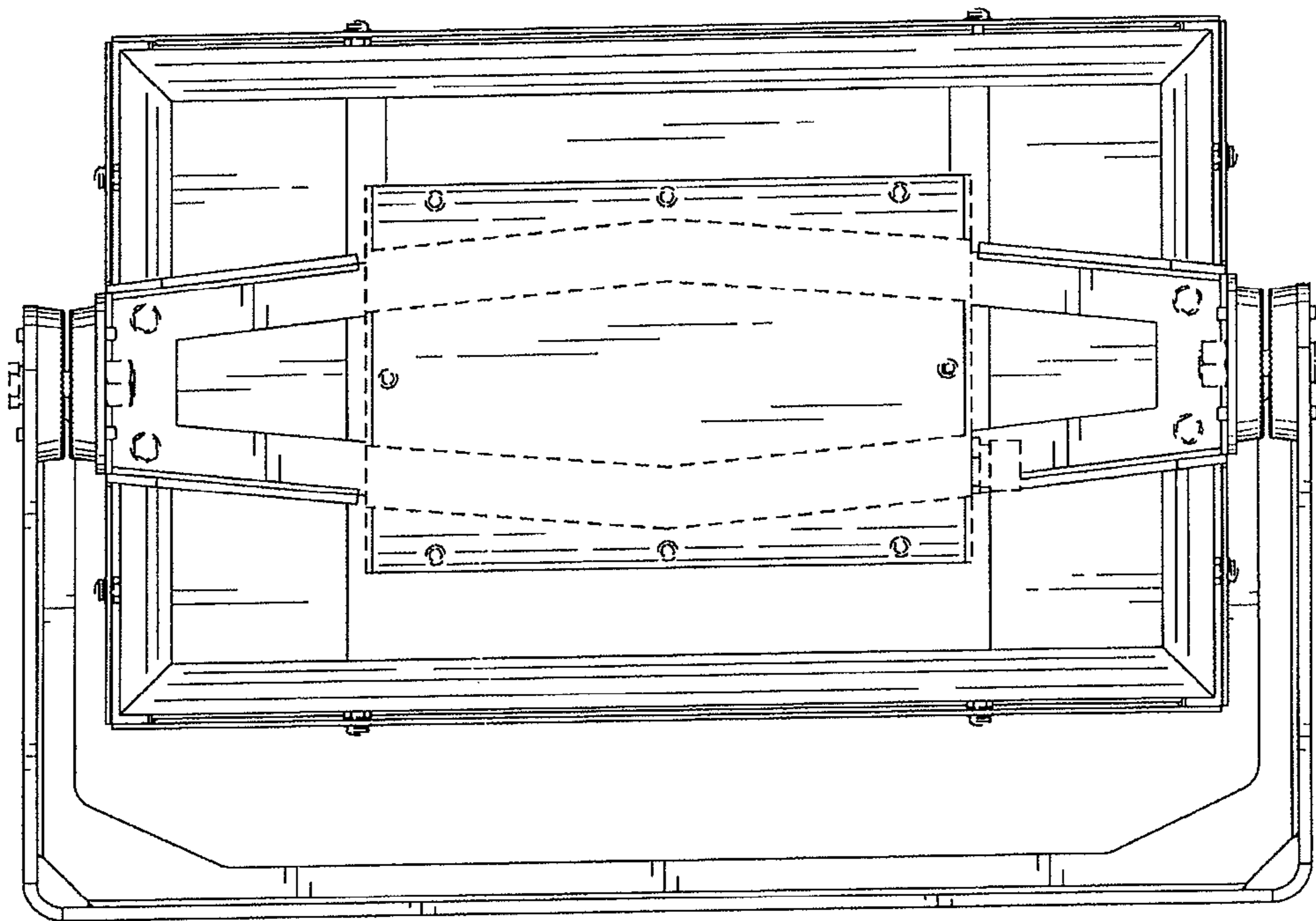

FIG. 2

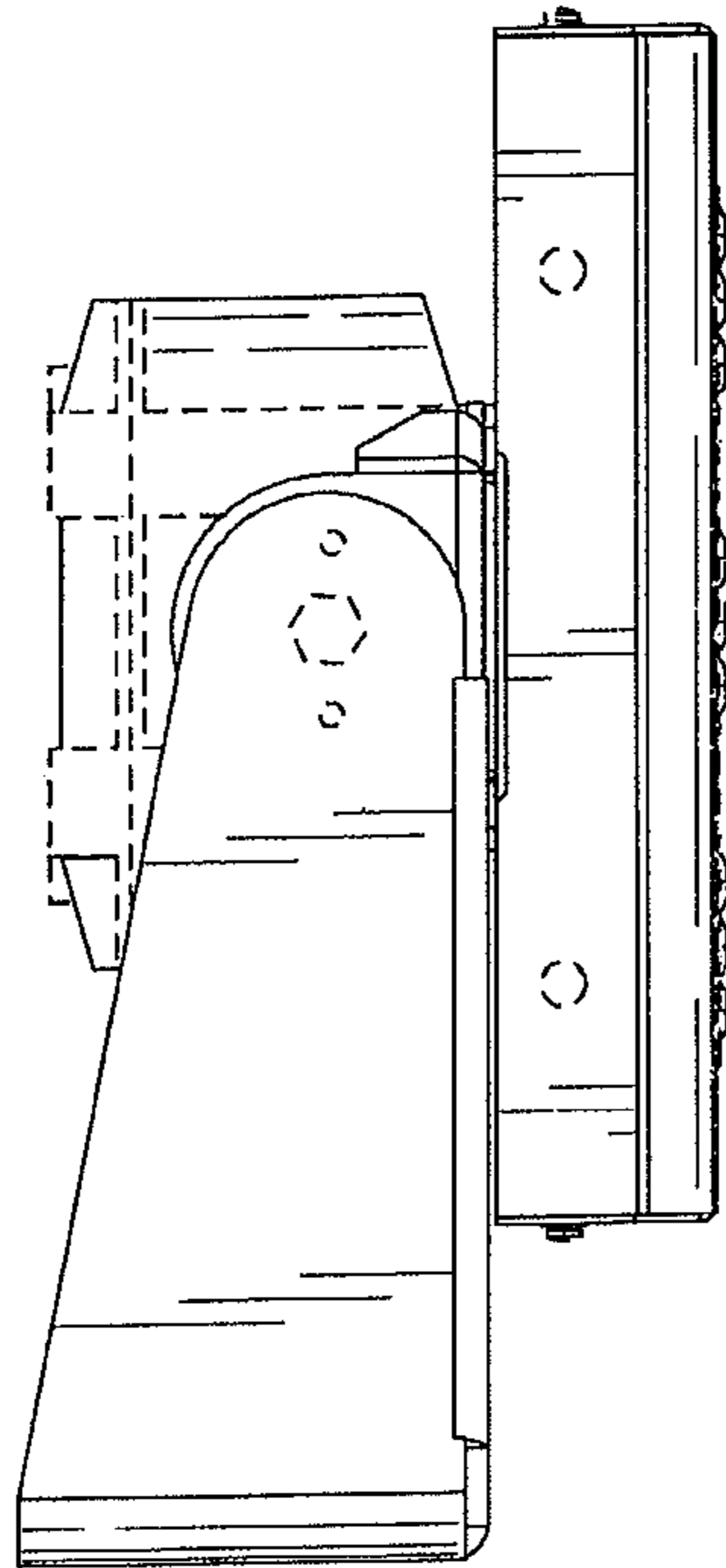

FIG. 3

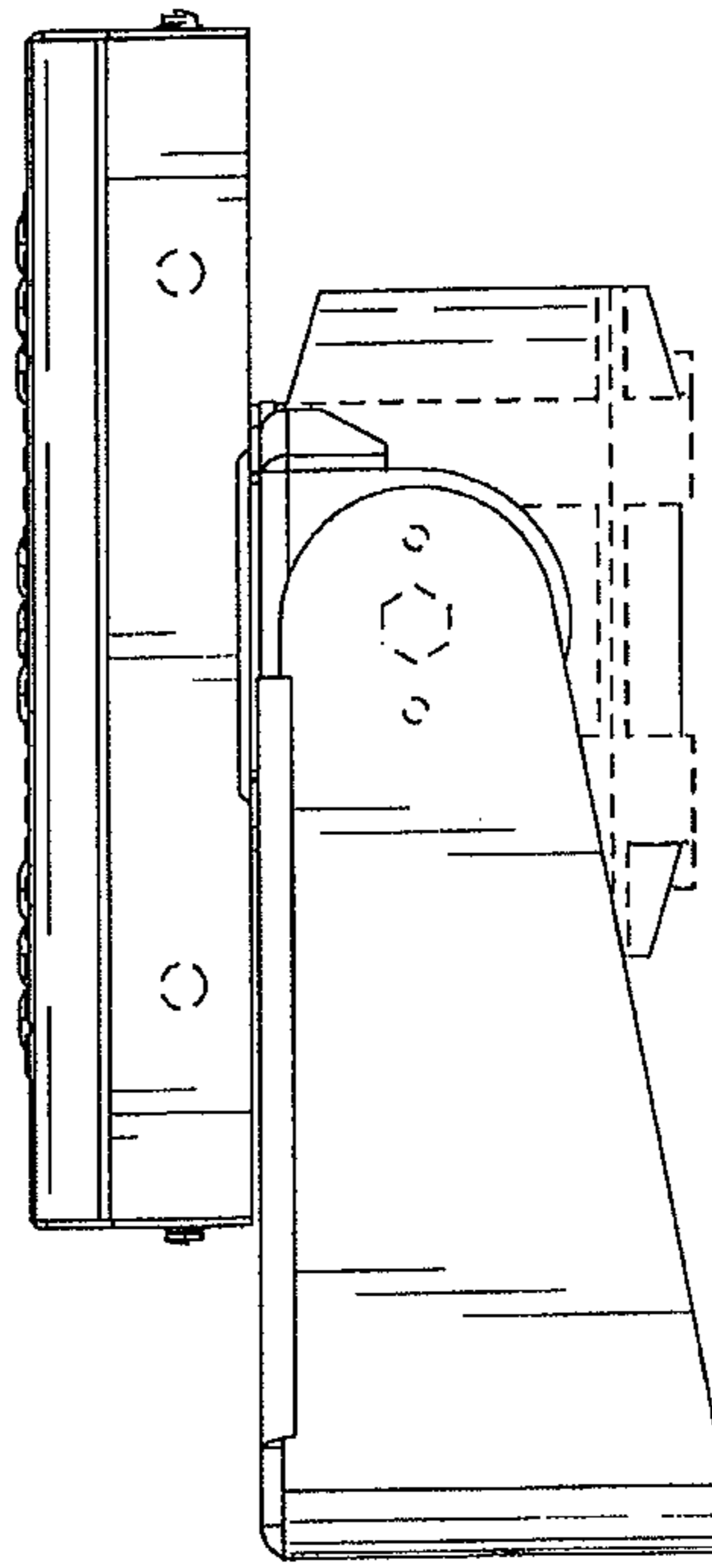

FIG. 4

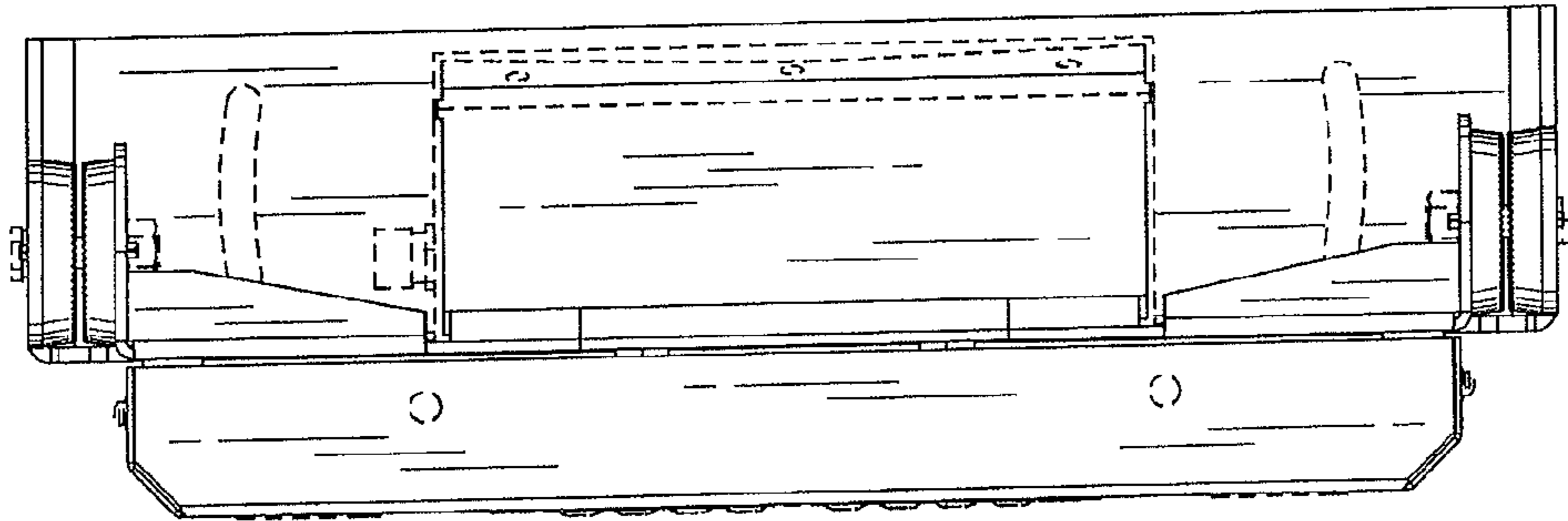

FIG. 5

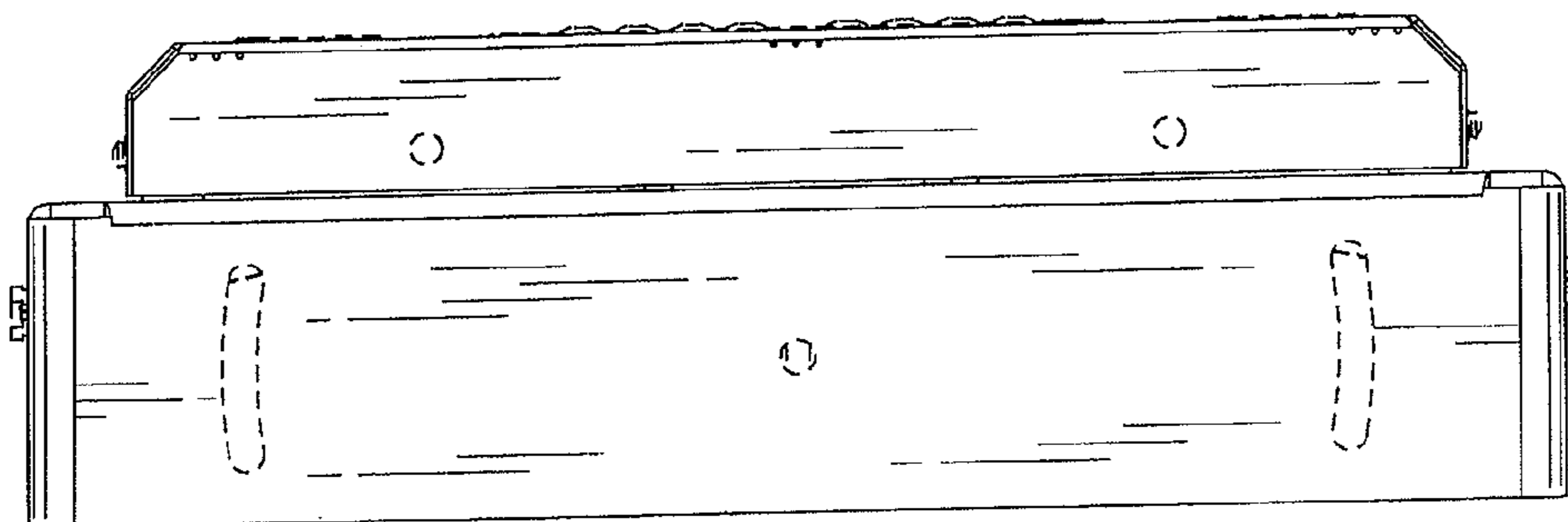

FIG. 6