



US00D693418S

(12) **United States Design Patent**  
**Tukker**

(10) **Patent No.:** **US D693,418 S**

(45) **Date of Patent:** **\*\* Nov. 12, 2013**

(54) **PLAYING HOUSE**

(75) Inventor: **Raymond Tukker, Wekerom (NL)**

(73) Assignee: **Handelsonderneming Pragma B.V., Wekerom (NL)**

(\*\*) Term: **14 Years**

(21) Appl. No.: **29/429,666**

(22) Filed: **Aug. 15, 2012**

(51) **LOC (9) Cl.** ..... **21-06**

(52) **U.S. Cl.**  
USPC ..... **D21/818**

(58) **Field of Classification Search**  
USPC ..... D21/811, 814, 818-827; 482/35-36;  
472/116-117

See application file for complete search history.

6,482,095 B2 *	11/2002	Zeilinger	.....	472/117
D468,387 S *	1/2003	Ezell	.....	D21/826
D534,984 S *	1/2007	Nye et al.	.....	D21/818
D536,406 S *	2/2007	Nye et al.	.....	D21/818
D536,407 S *	2/2007	Nye et al.	.....	D21/818
D536,409 S *	2/2007	Nye et al.	.....	D21/822
D536,410 S *	2/2007	Nye et al.	.....	D21/822
D536,411 S *	2/2007	Nye et al.	.....	D21/822
D587,776 S *	3/2009	Robertson	.....	D21/814
D601,220 S *	9/2009	Sammann et al.	.....	D21/818
7,878,877 B2 *	2/2011	Scherba	.....	472/116

\* cited by examiner

*Primary Examiner* — Mitchell Siegel

(74) *Attorney, Agent, or Firm* — Jordan IP Law, LLC; Todd A. Vaughn

(57) **CLAIM**

The ornamental design for a playing house, as shown and described.

(56) **References Cited**

U.S. PATENT DOCUMENTS

D224,247 S *	7/1972	Jamison	.....	D21/818
4,262,900 A *	4/1981	Vinson	.....	482/36
D271,037 S *	10/1983	Gordon	.....	D21/822
D274,450 S *	6/1984	Gordon	.....	D21/822
D281,447 S *	11/1985	Gordon	.....	D21/822
D340,273 S *	10/1993	Ezell	.....	D21/511
D347,458 S *	5/1994	Cunard et al.	.....	D21/818
D435,881 S *	1/2001	Gardner et al.	.....	D21/827
D436,224 S *	1/2001	Gardner et al.	.....	D21/827
D440,623 S *	4/2001	Gardner et al.	.....	D21/827

**DESCRIPTION**

FIG. 1 illustrates a perspective view of a playing house in accordance with the invention.

FIG. 2 illustrates a rear view thereof;

FIG. 3 illustrates a side view thereof;

FIG. 4 illustrates a top view thereof;

FIG. 5 illustrates a bottom plan view thereof;

FIG. 6 illustrates a front view thereof; and,

FIG. 7 illustrates a side view thereof.

**1 Claim, 7 Drawing Sheets**

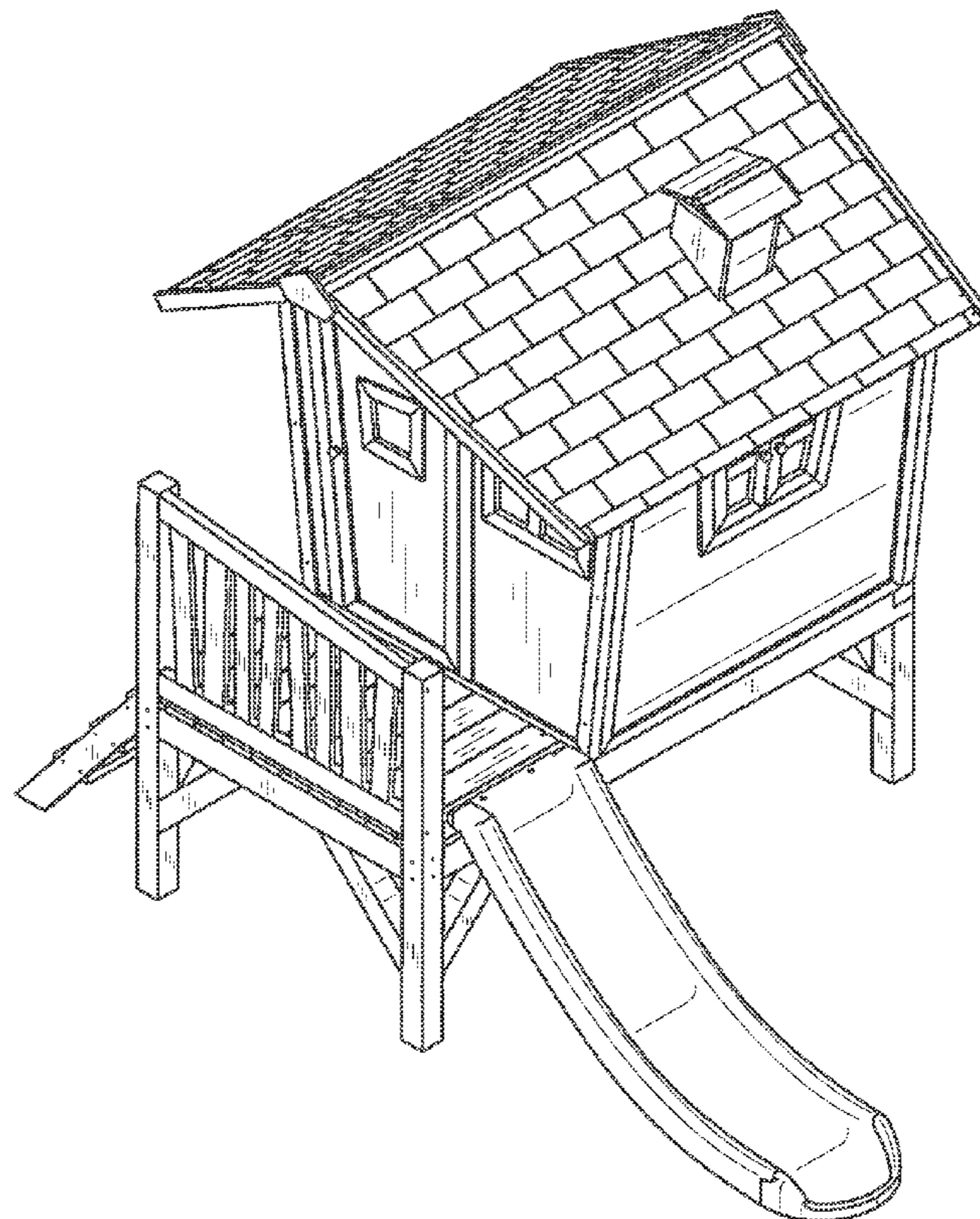

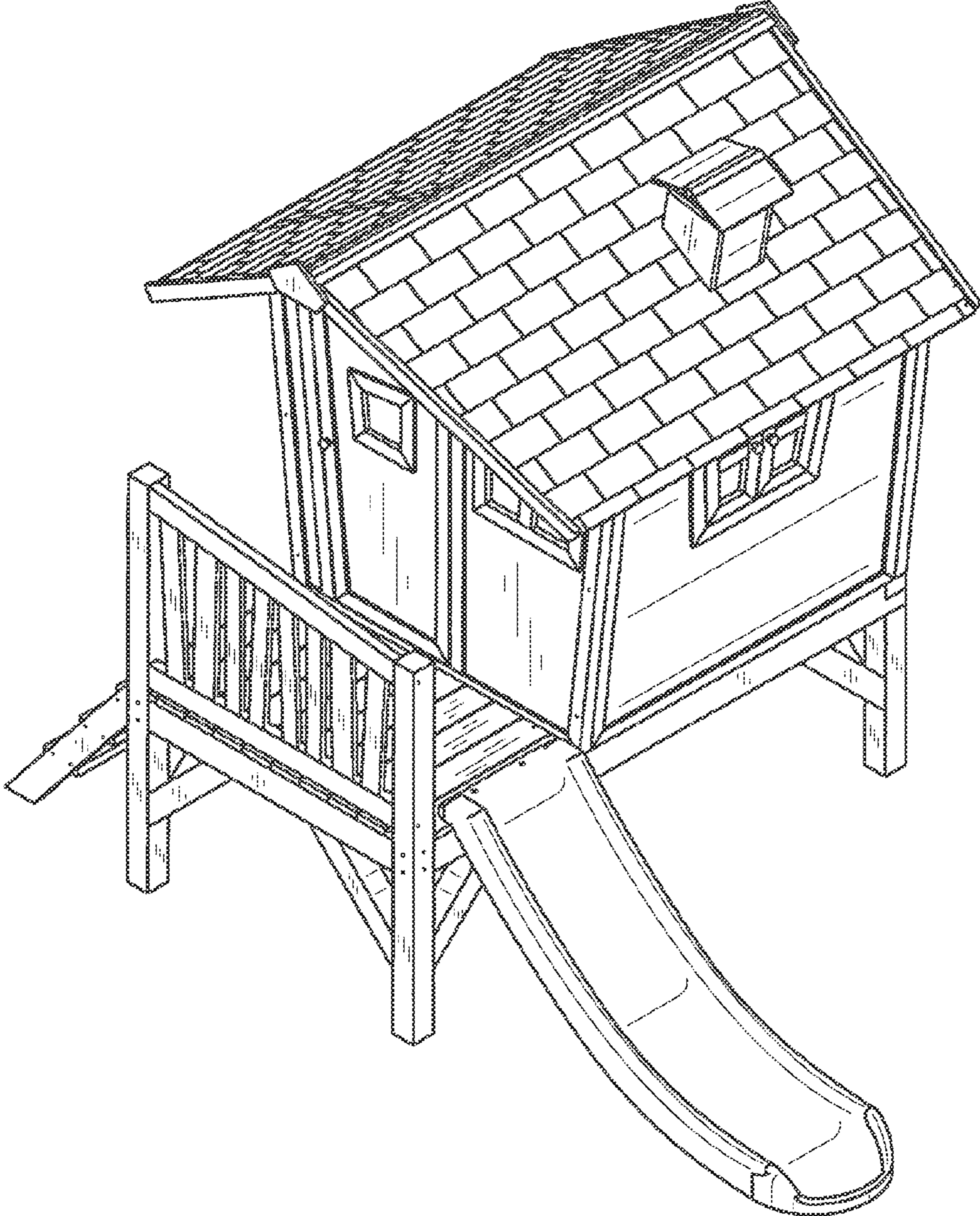

FIG. 1

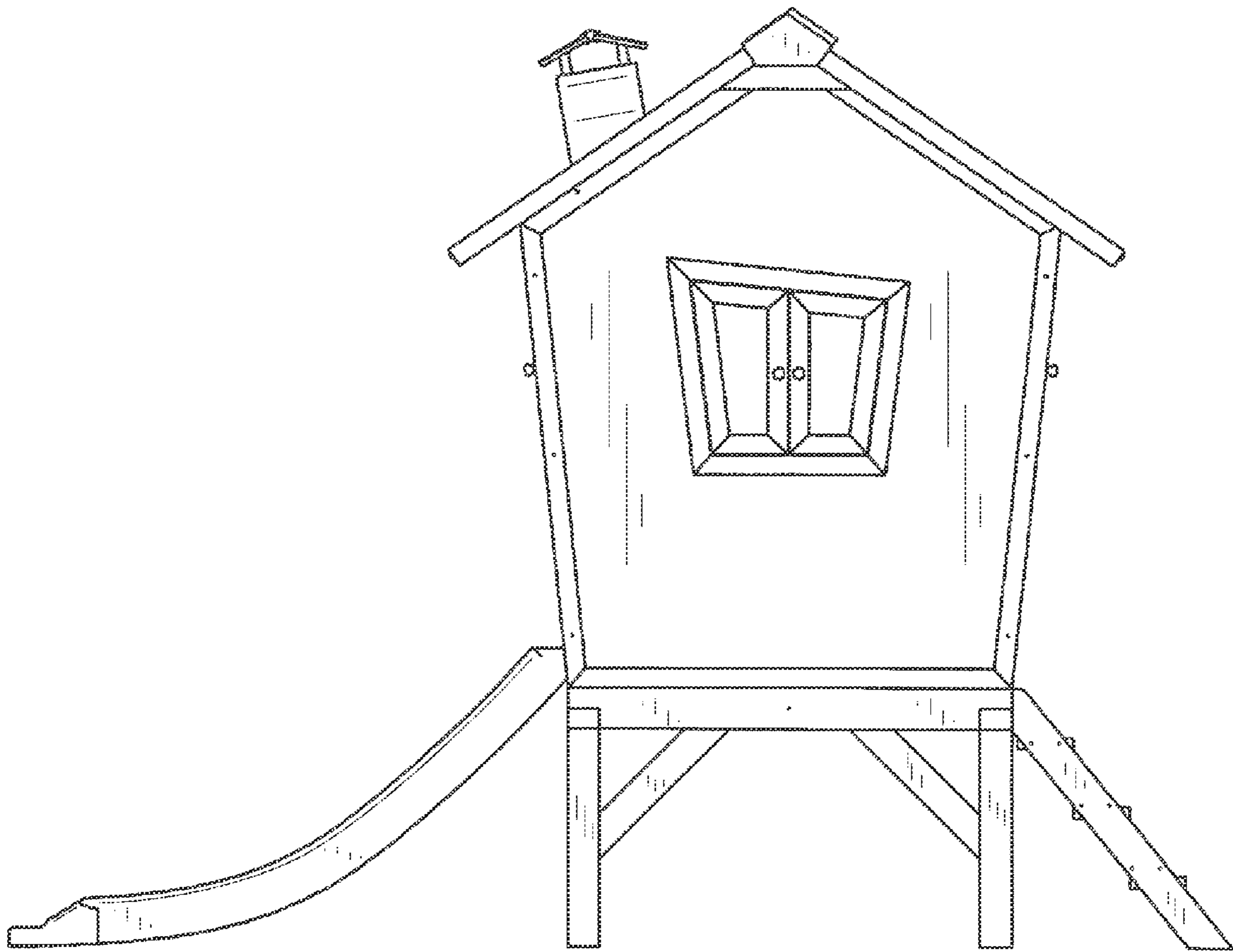

FIG. 2

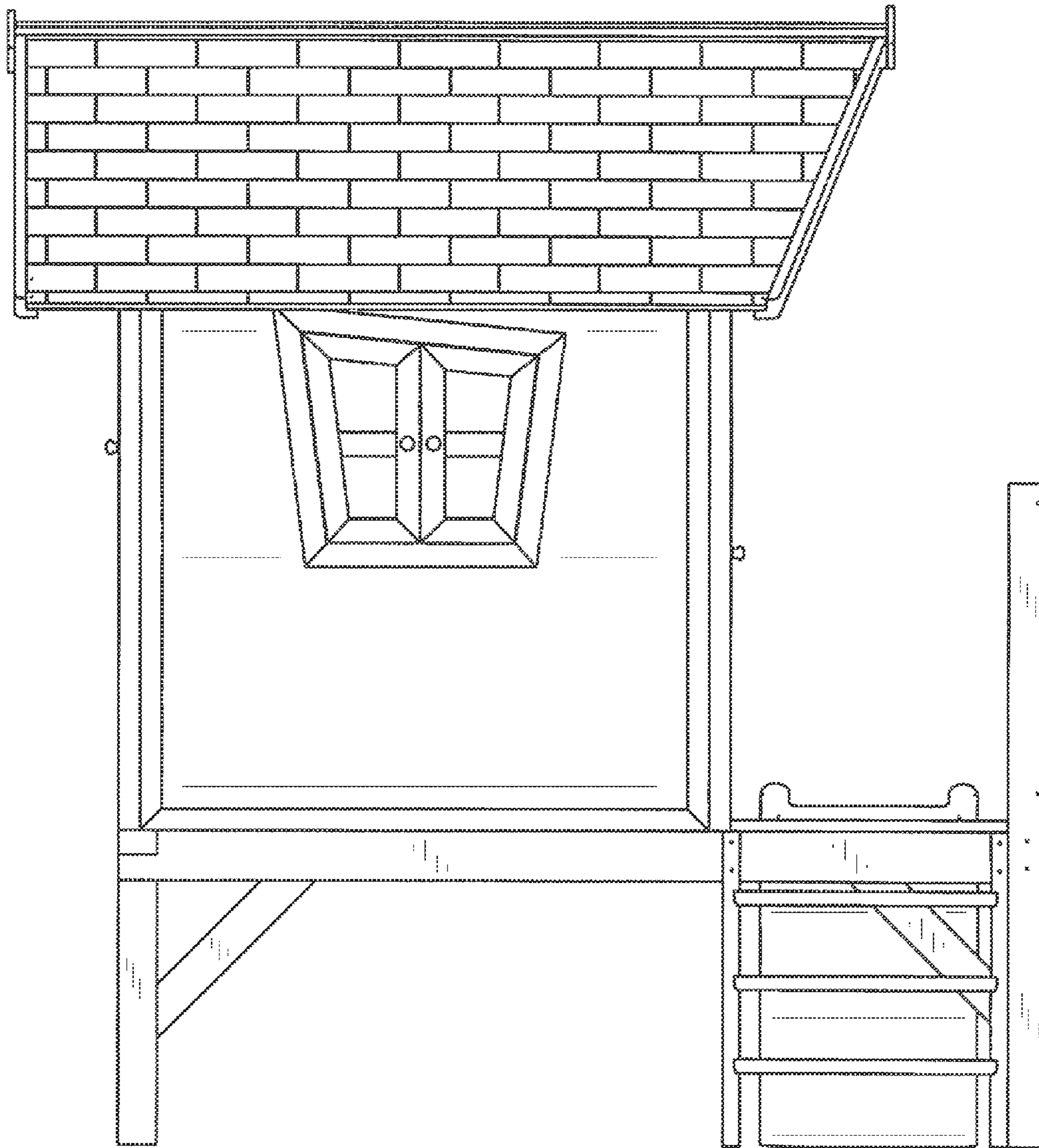

FIG. 3

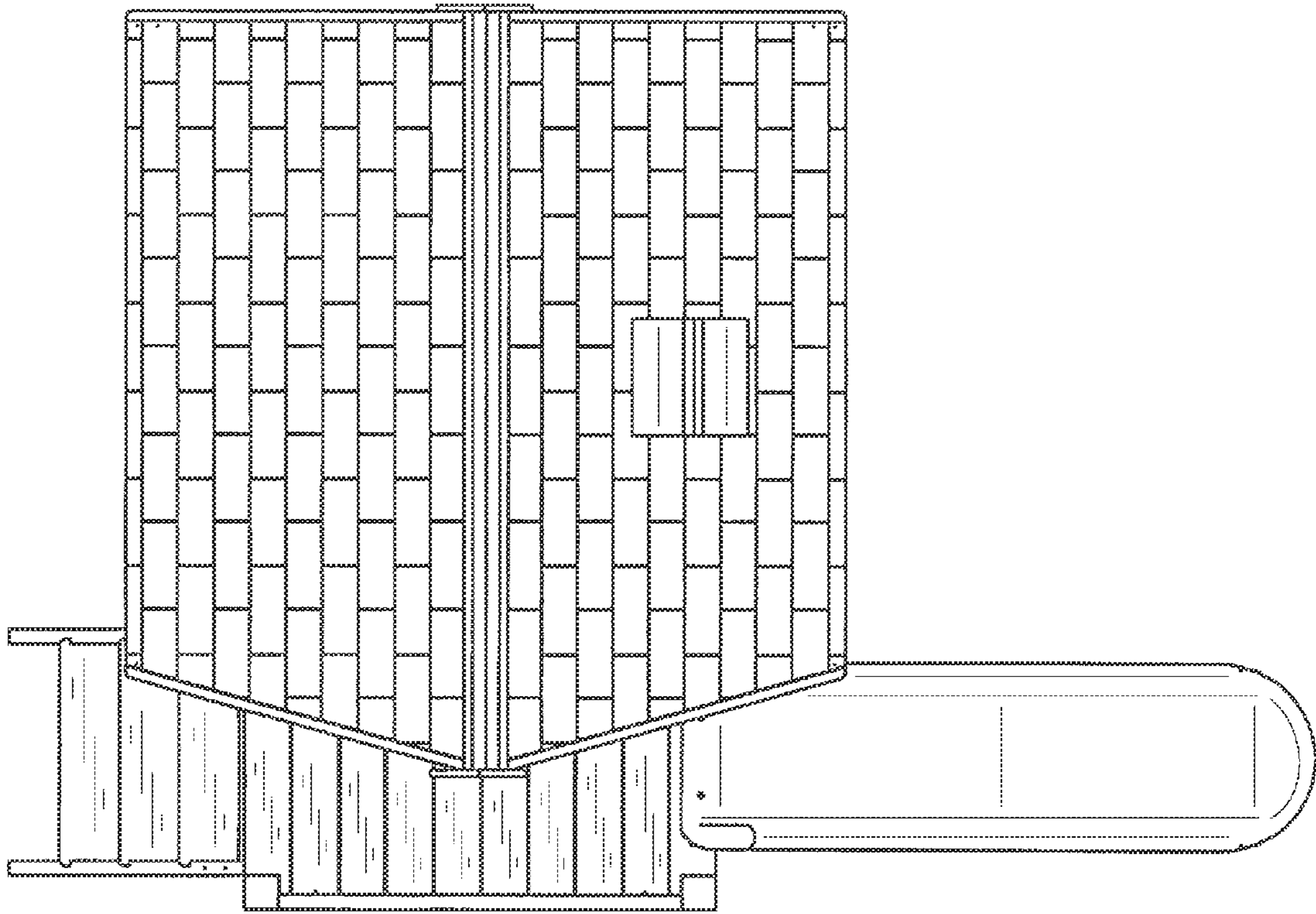

FIG. 4

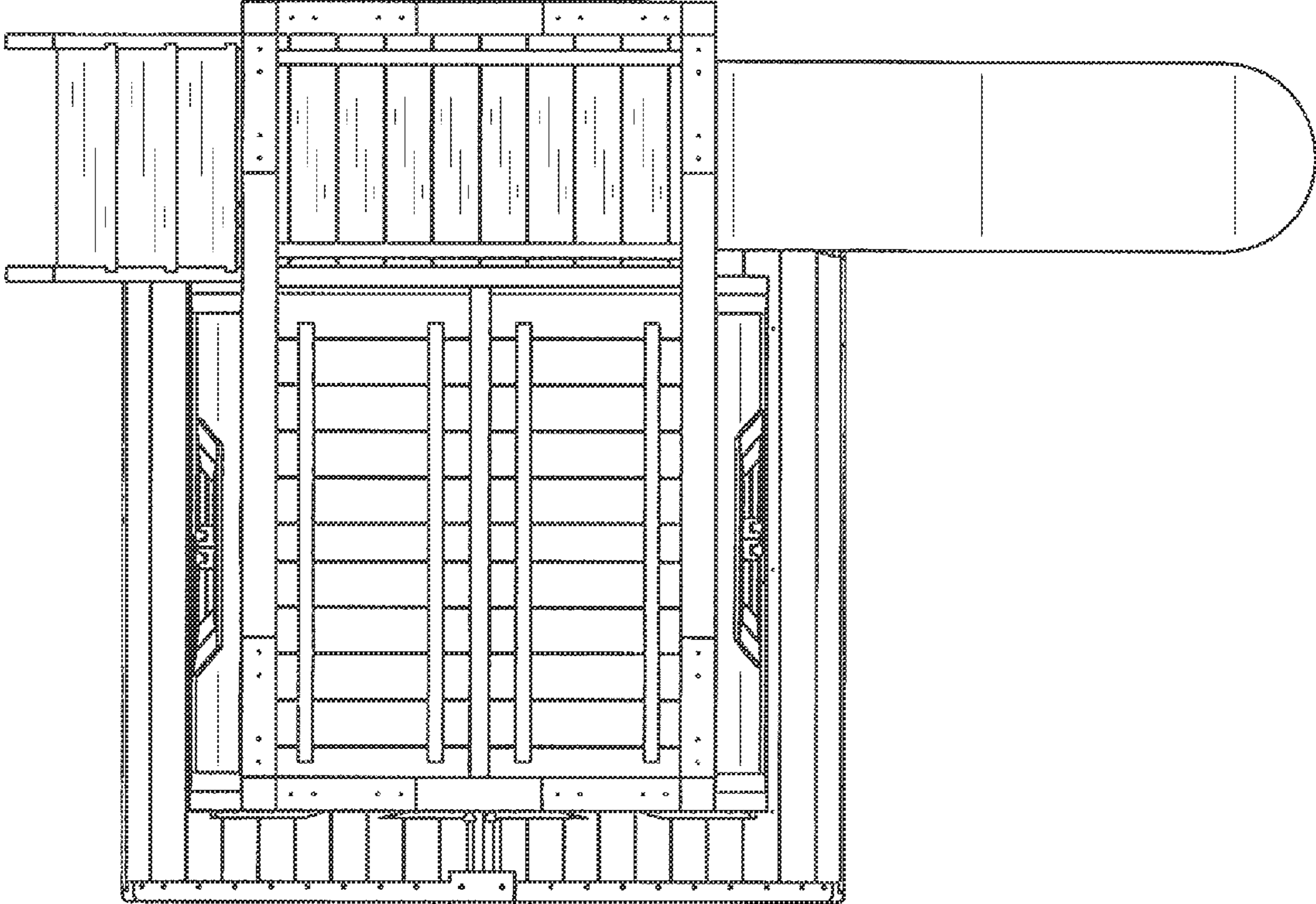

FIG. 5

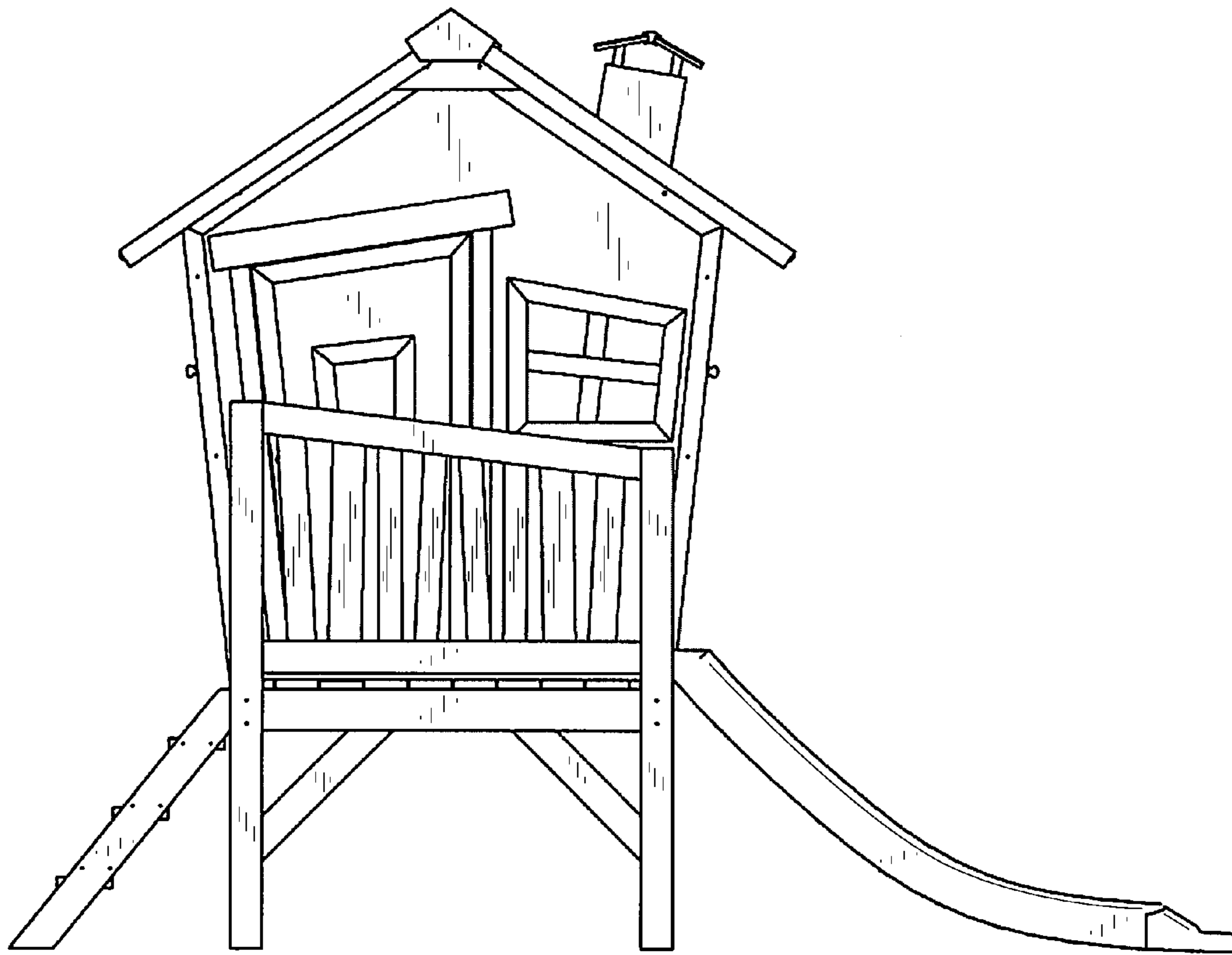

FIG. 6

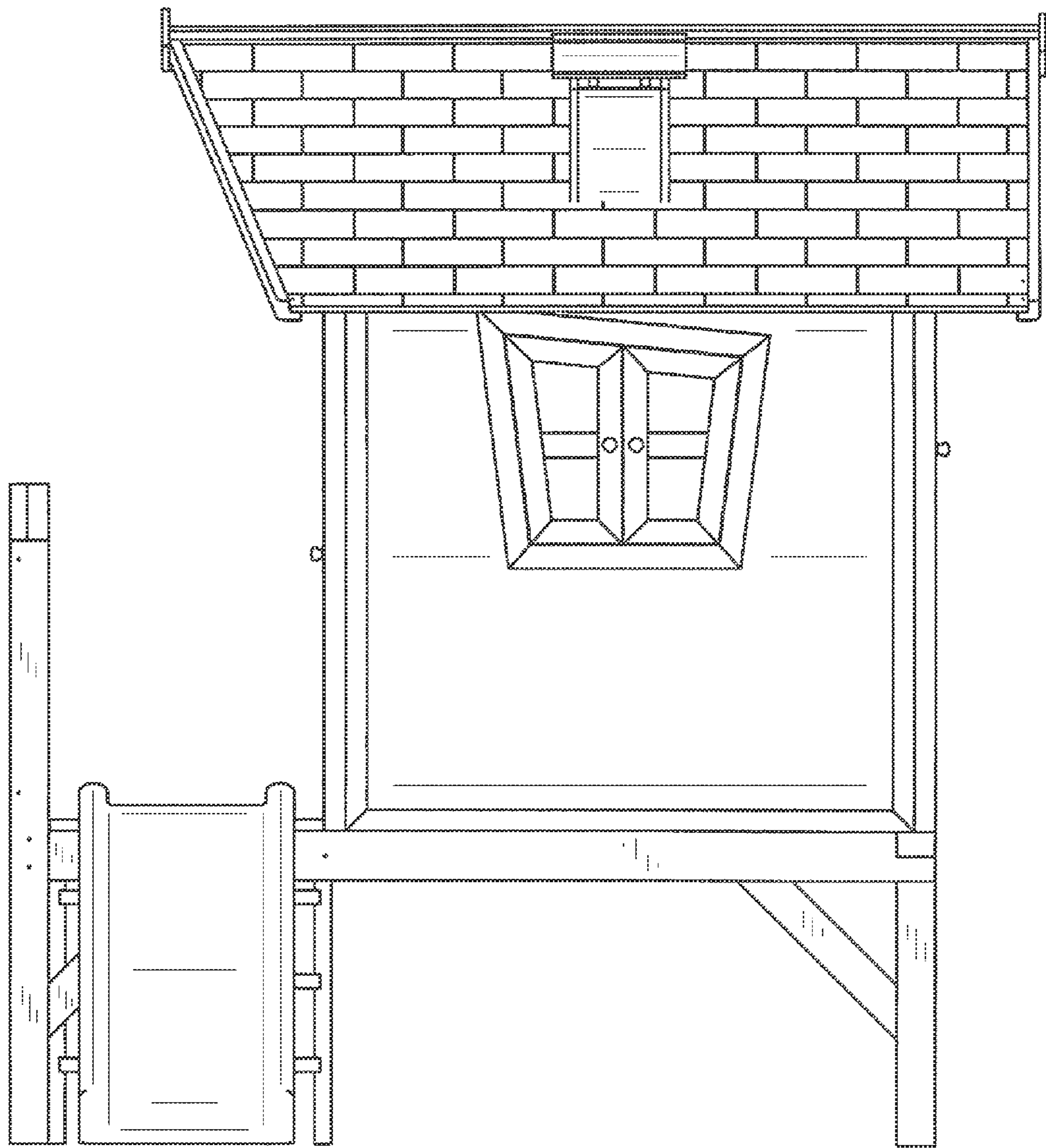

FIG. 7