



US00D693303S

(12) **United States Design Patent**  
**Bies**

(10) **Patent No.:** **US D693,303 S**

(45) **Date of Patent:** **\*\* Nov. 12, 2013**

(54) **ELECTRICAL CONNECTOR**

(75) Inventor: **Henryk Bies**, Sondershausen (DE)

(73) Assignee: **WAGO Verwaltungsgesellschaft mbH**,  
Minden (DE)

(\*\*) Term: **14 Years**

(21) Appl. No.: **29/402,829**

(22) Filed: **Sep. 28, 2011**

(30) **Foreign Application Priority Data**

Mar. 29, 2011 (EM) ..... 001842295

(51) **LOC (9) Cl.** ..... **13-03**

(52) **U.S. Cl.**  
USPC ..... **D13/133**

(58) **Field of Classification Search**

USPC ..... D13/133, 147, 154, 184; 439/188, 278,  
439/374, 378, 380, 527, 533, 607.01,  
439/607.04, 607.05, 607.17, 607.25,  
439/607.34, 607.41, 607.53, 668, 540.1,  
439/541.5, 660, 892, 894, 939

See application file for complete search history.

(56) **References Cited**

**U.S. PATENT DOCUMENTS**

D431,528 S \* 10/2000 Zhu et al. .... D13/133  
D467,872 S \* 12/2002 Yeh ..... D13/133

D558,674 S \* 1/2008 Lin et al. .... D13/133  
D558,678 S \* 1/2008 Han et al. .... D13/154  
D577,677 S \* 9/2008 Li et al. .... D13/133  
D578,487 S \* 10/2008 Han et al. .... D13/154  
D616,820 S \* 6/2010 Gong et al. .... D13/133  
D632,251 S \* 2/2011 Chen ..... D13/147  
D632,252 S \* 2/2011 Guo et al. .... D13/147  
D641,320 S \* 7/2011 Huang ..... D13/133

\* cited by examiner

*Primary Examiner* — Daniel Bui

(74) *Attorney, Agent, or Firm* — Renner, Otto, Boisselle &  
Sklar, LLP

(57) **CLAIM**

The ornamental design for electrical connector, as shown and  
described.

**DESCRIPTION**

FIG. 1 is a top, rear and left side perspective view of an  
electrical connector showing my new design;  
FIG. 2 is a top plan view thereof;  
FIG. 3 is a rear elevation view thereof;  
FIG. 4 is a right side elevation view thereof;  
FIG. 5 is a left side elevation view thereof;  
FIG. 6 is a bottom plan view thereof; and,  
FIG. 7 is a front elevation view thereof.

The broken lines in the drawing views are included to show  
unclaimed environment only and form no part of the claimed  
design.

**1 Claim, 5 Drawing Sheets**

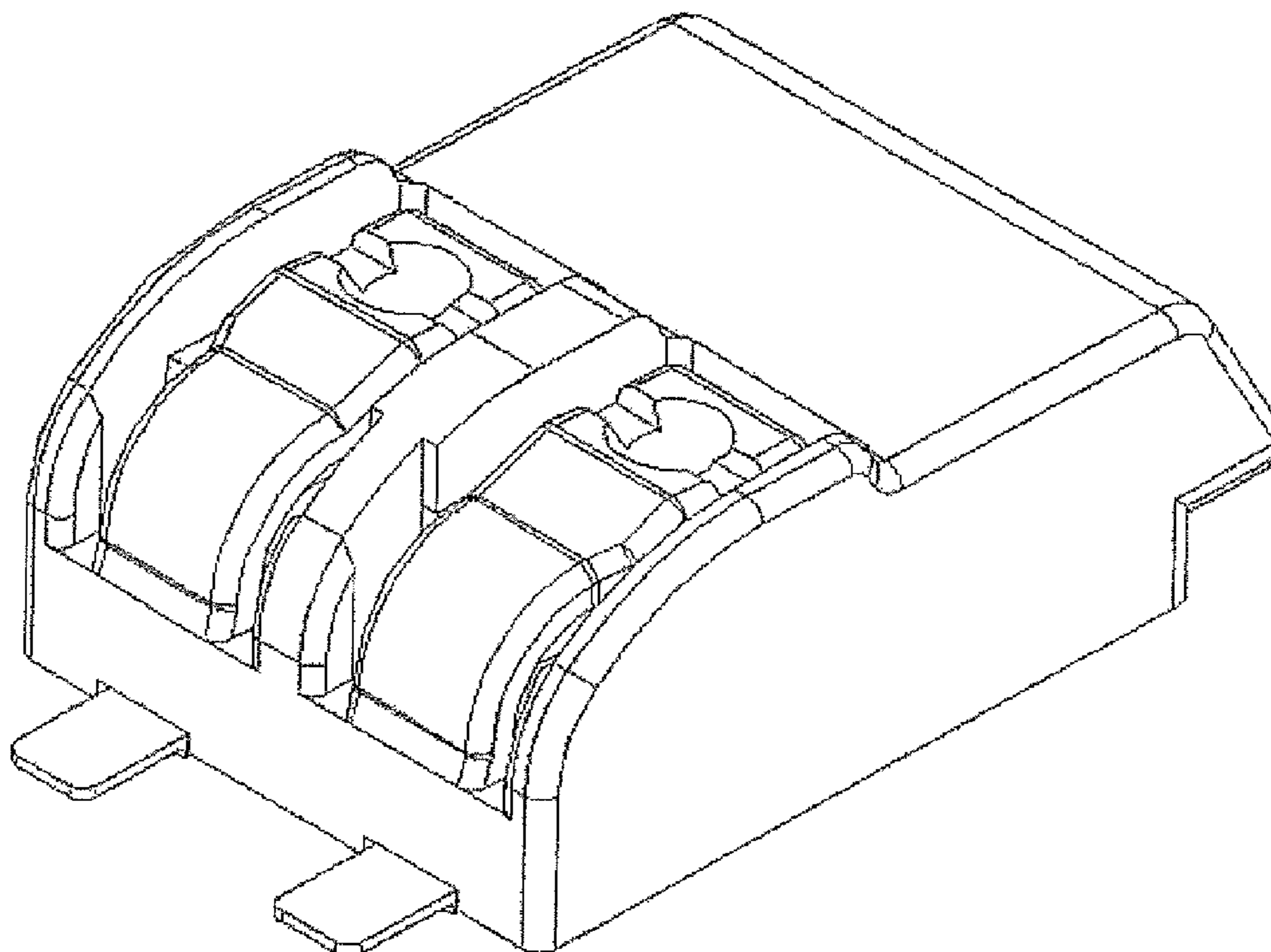
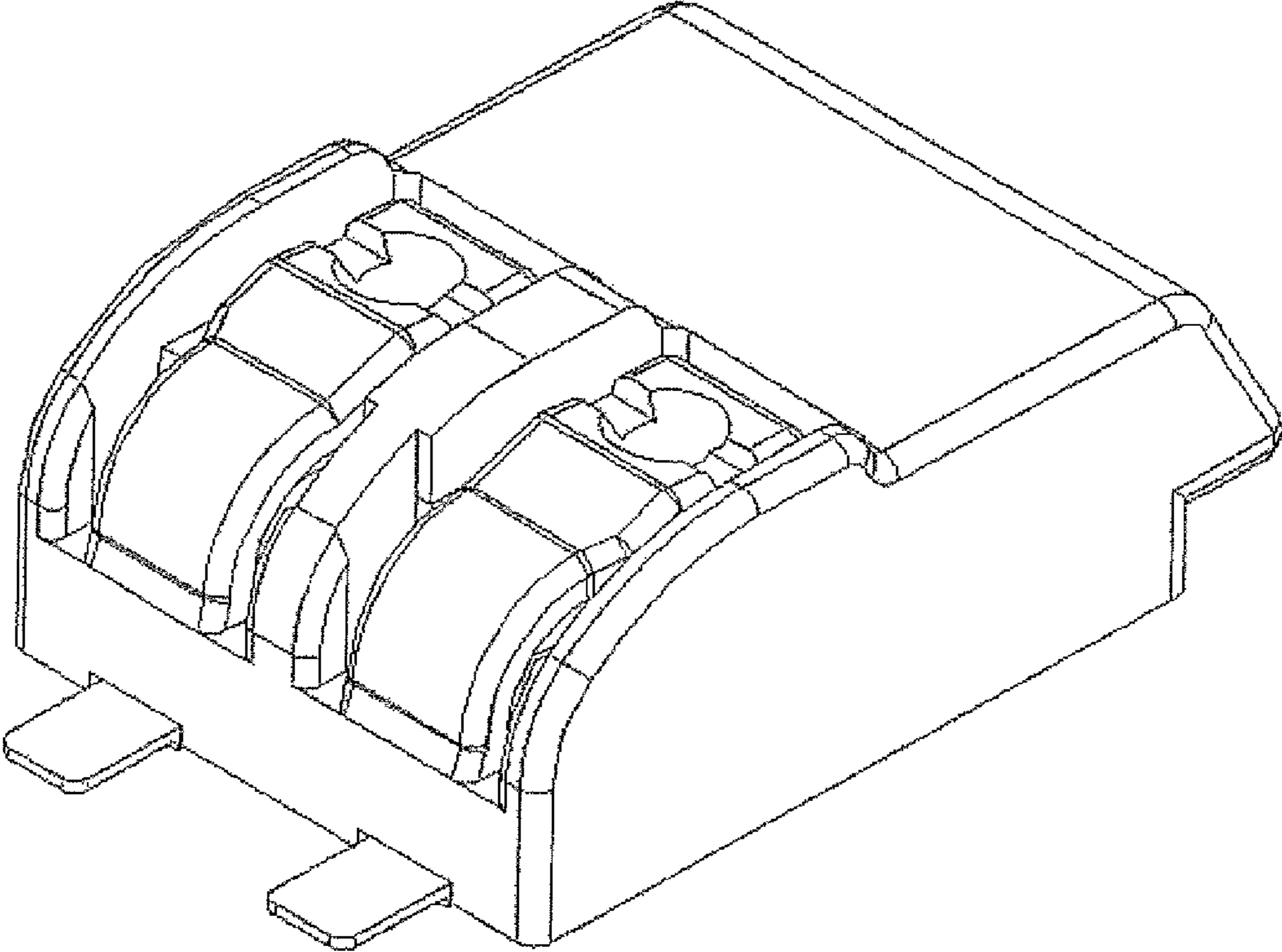

FIGURE 1



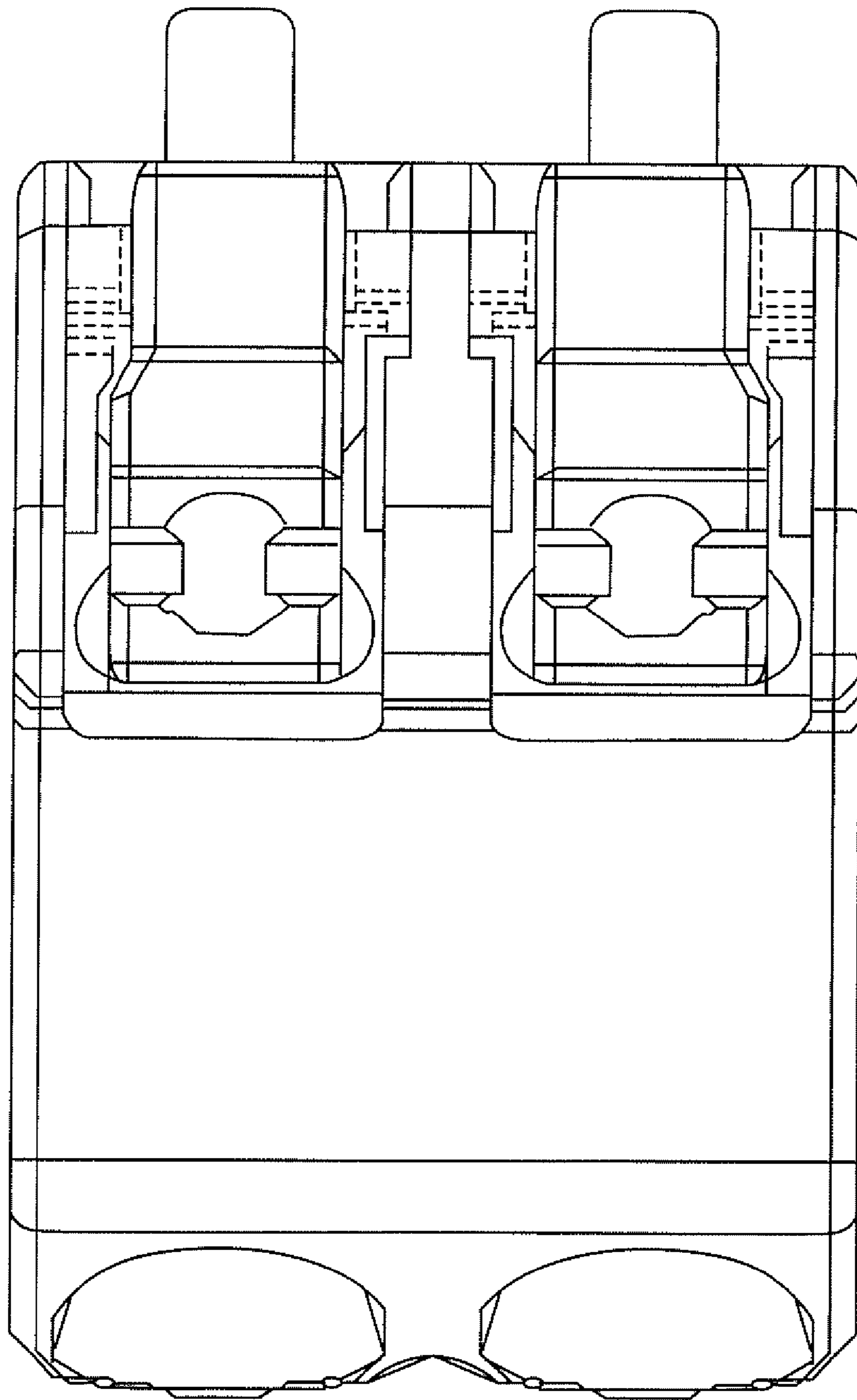

FIGURE 2

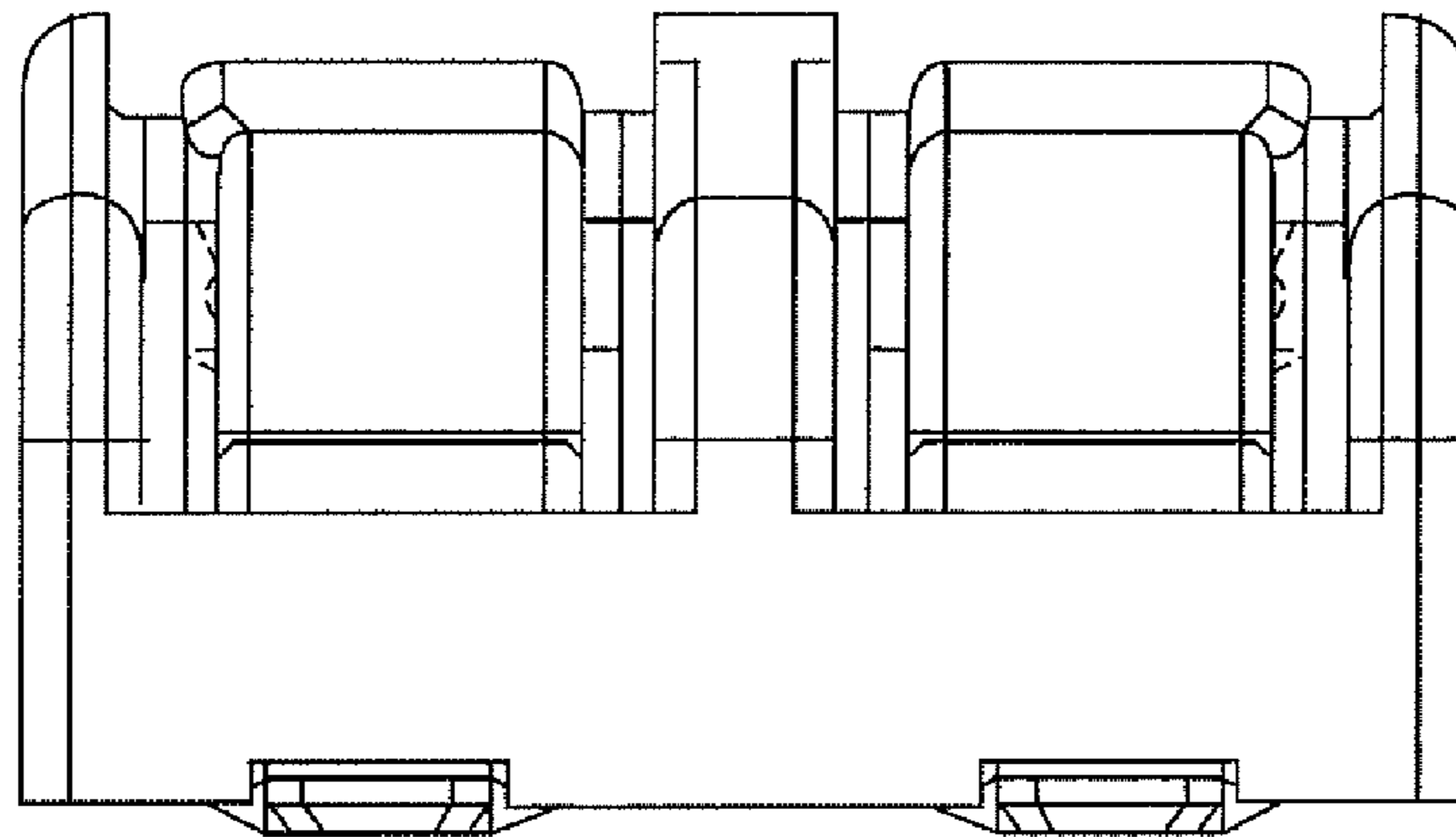

FIGURE 3

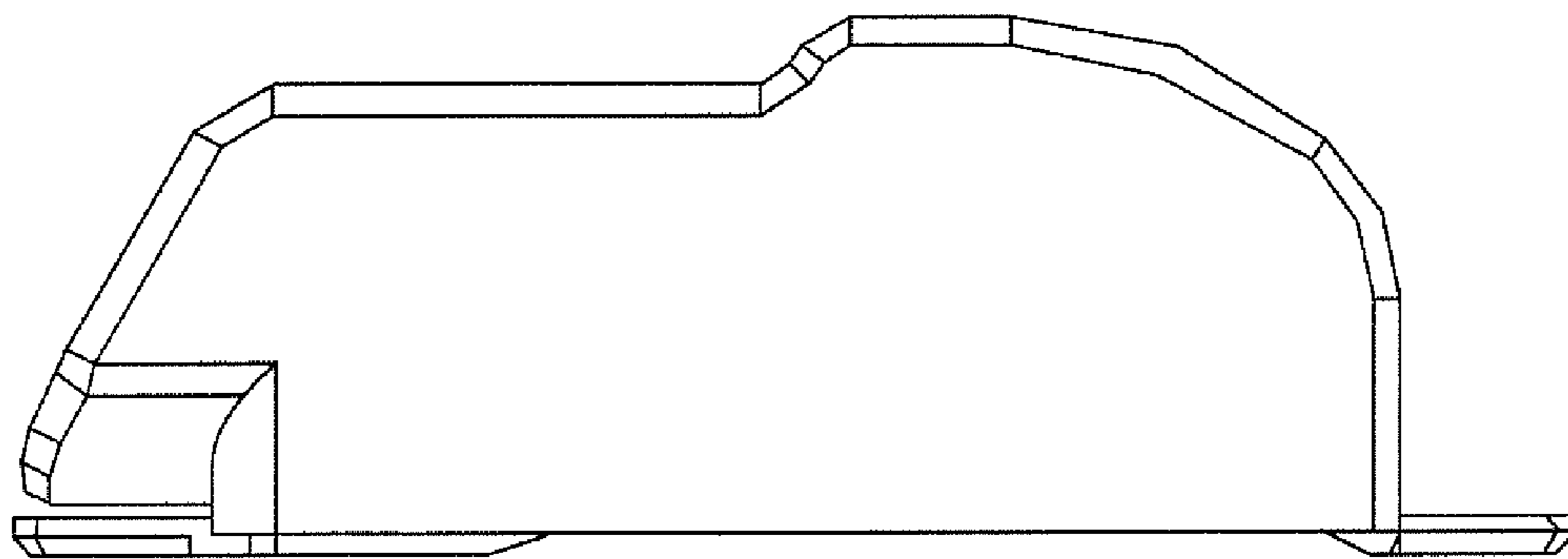

FIGURE 4

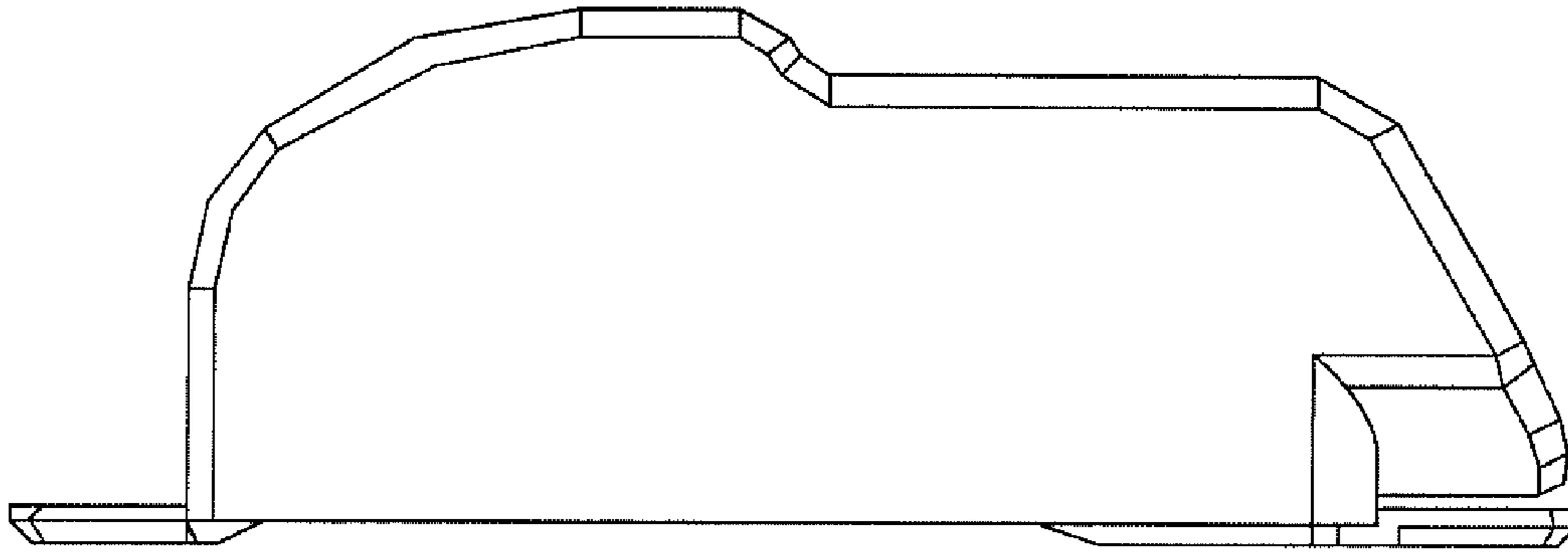

FIGURE 5

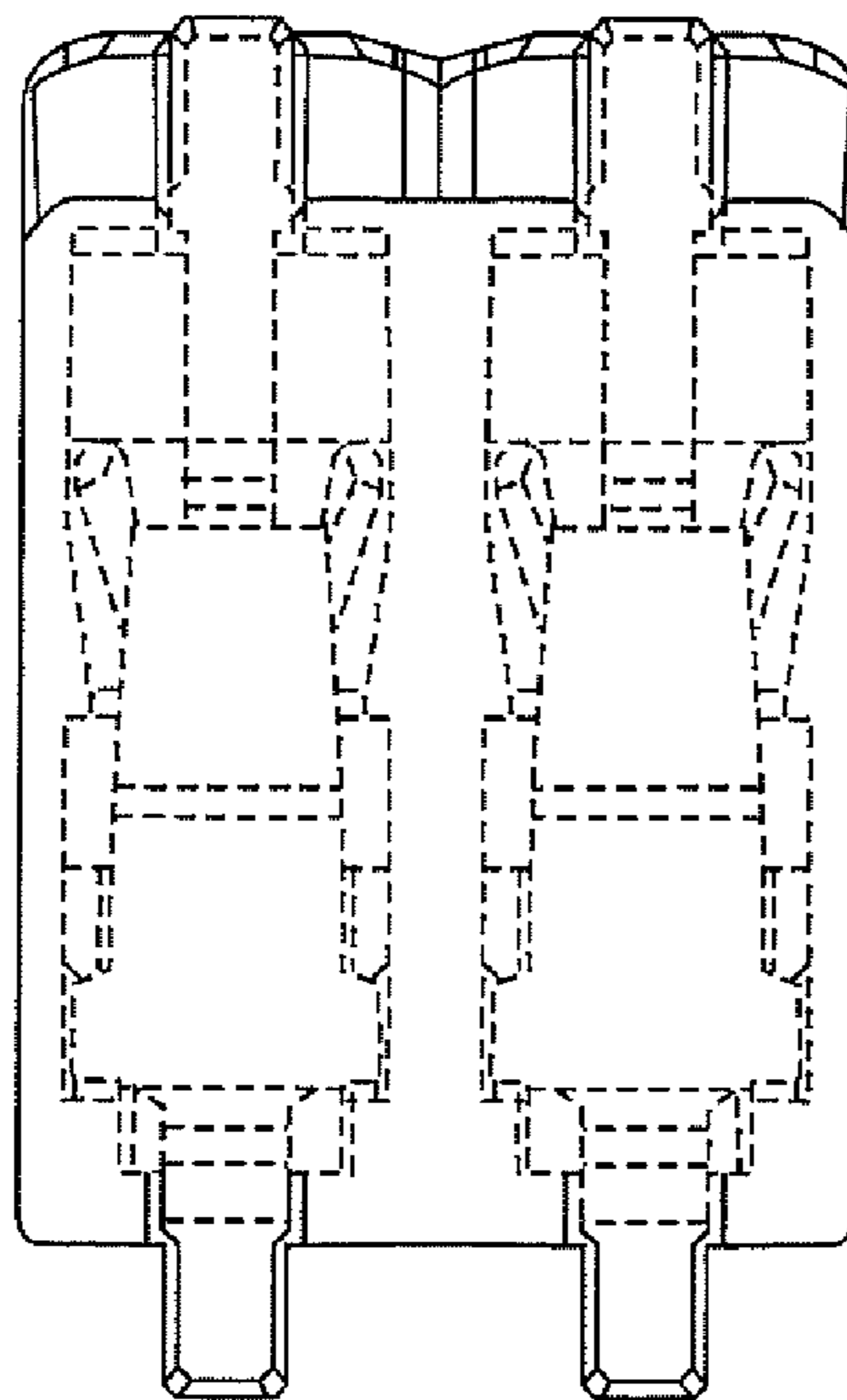

FIGURE 6

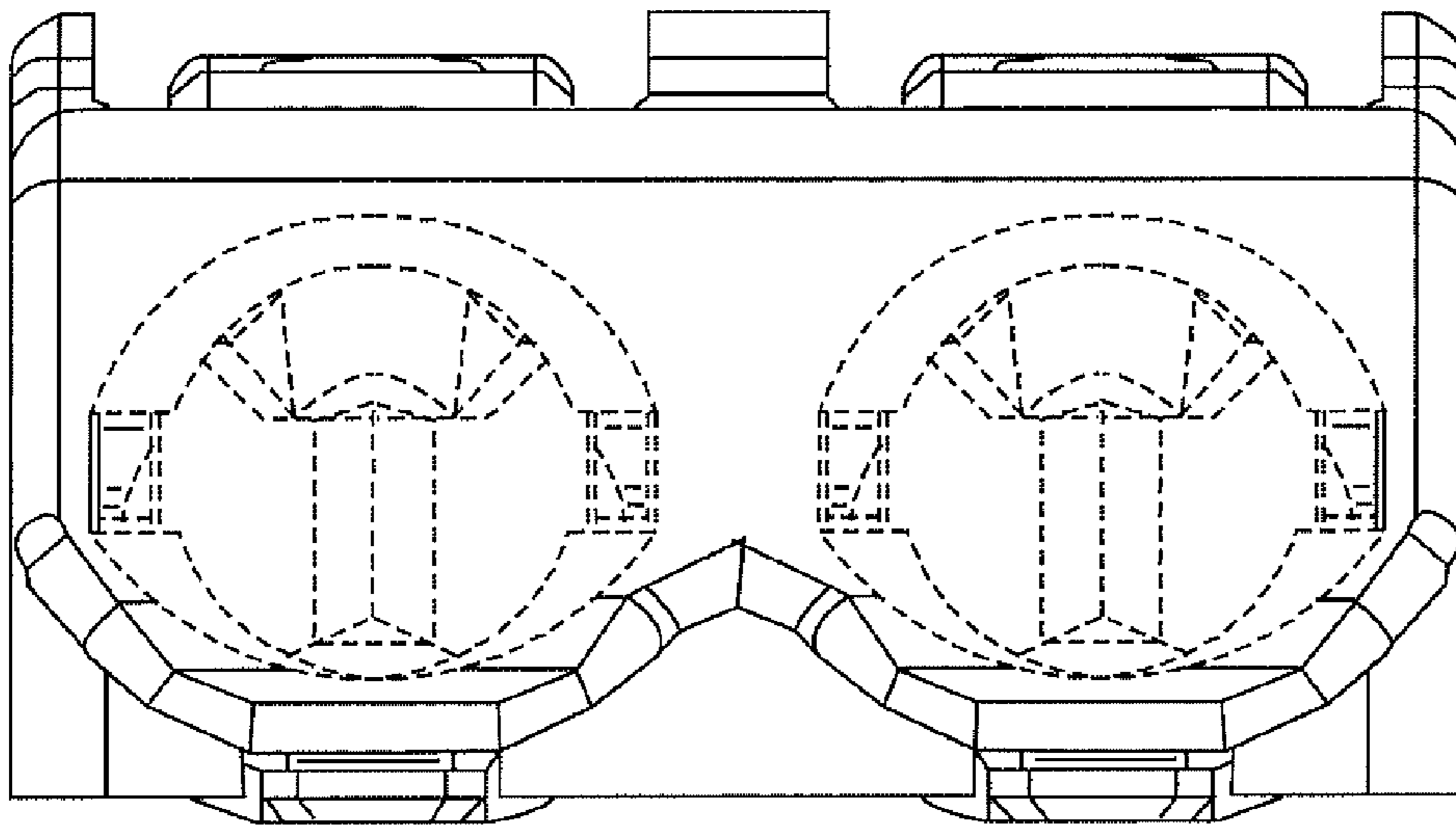

FIGURE 7