



US00D693183S

(12) **United States Design Patent**  
**Lyles et al.**

(10) **Patent No.:** **US D693,183 S**

(45) **Date of Patent:** **\*\* Nov. 12, 2013**

(54) **COMBINED PORTABLE CHILLER AND DISPENSING UNIT**

(71) Applicants: **Yong C. Lyles**, Seale, AL (US); **John W. McClellan**, Seale, AL (US)

(72) Inventors: **Yong C. Lyles**, Seale, AL (US); **John W. McClellan**, Seale, AL (US)

(\*\*) Term: **14 Years**

(21) Appl. No.: **29/447,592**

(22) Filed: **Mar. 5, 2013**

**Related U.S. Application Data**

(63) Continuation of application No. 12/627,328, filed on Nov. 30, 2009.

(51) **LOC (9) Cl.** ..... **07-01**

(52) **U.S. Cl.**  
USPC ..... **D7/605**

(58) **Field of Classification Search**  
USPC ..... D7/605-607, 629, 300, 305;  
62/457.1-457.9, 392, 393, 396, 389,  
62/399, 99, 338, 306, 177, 400;  
220/592.2, 592.03, 592.18, 915.1,  
220/915.2; 222/608, 146.6, 131, 398, 399,  
222/94, 129, 48, 114

See application file for complete search history.

(56) **References Cited**

**U.S. PATENT DOCUMENTS**

1,289,364 A 12/1918 Beggs  
2,259,852 A 10/1941 Hall

2,774,229 A	12/1956	Thau et al.	
2,917,906 A *	12/1959	Woolley	62/306
3,712,514 A	1/1973	LeBlanc	
4,225,059 A *	9/1980	Kappos	222/146.6
4,350,267 A *	9/1982	Nelson et al.	62/389
5,079,927 A *	1/1992	Rodino et al.	62/99
5,199,609 A *	4/1993	Ash, Jr.	222/94
5,564,602 A *	10/1996	Cleland et al.	62/396
5,996,842 A	12/1999	Riley et al.	
6,357,250 B1	3/2002	Paxman	
6,502,415 B2	1/2003	Chiusolo	
6,637,224 B2	10/2003	Chiusolo	
6,695,177 B2	2/2004	Blicher	
7,044,335 B2 *	5/2006	Aguirre et al.	62/389

\* cited by examiner

*Primary Examiner* — Terry Wallace

(74) *Attorney, Agent, or Firm* — Montgomery Patent & Design; Robert C. Montgomery

(57) **CLAIM**

The ornamental design for a combined portable chiller and dispensing unit, as shown and described.

**DESCRIPTION**

FIG. 1 is an isometric view of a combined portable chiller and dispensing unit;  
FIG. 2 is a front view thereof;  
FIG. 3 is a rear view thereof;  
FIG. 4 is a left-hand side view thereof, wherein a right-hand side view is a mirror image of the left-hand side view;  
FIG. 5 is a top view thereof; and,  
FIG. 6 is a bottom view thereof.

**1 Claim, 6 Drawing Sheets**

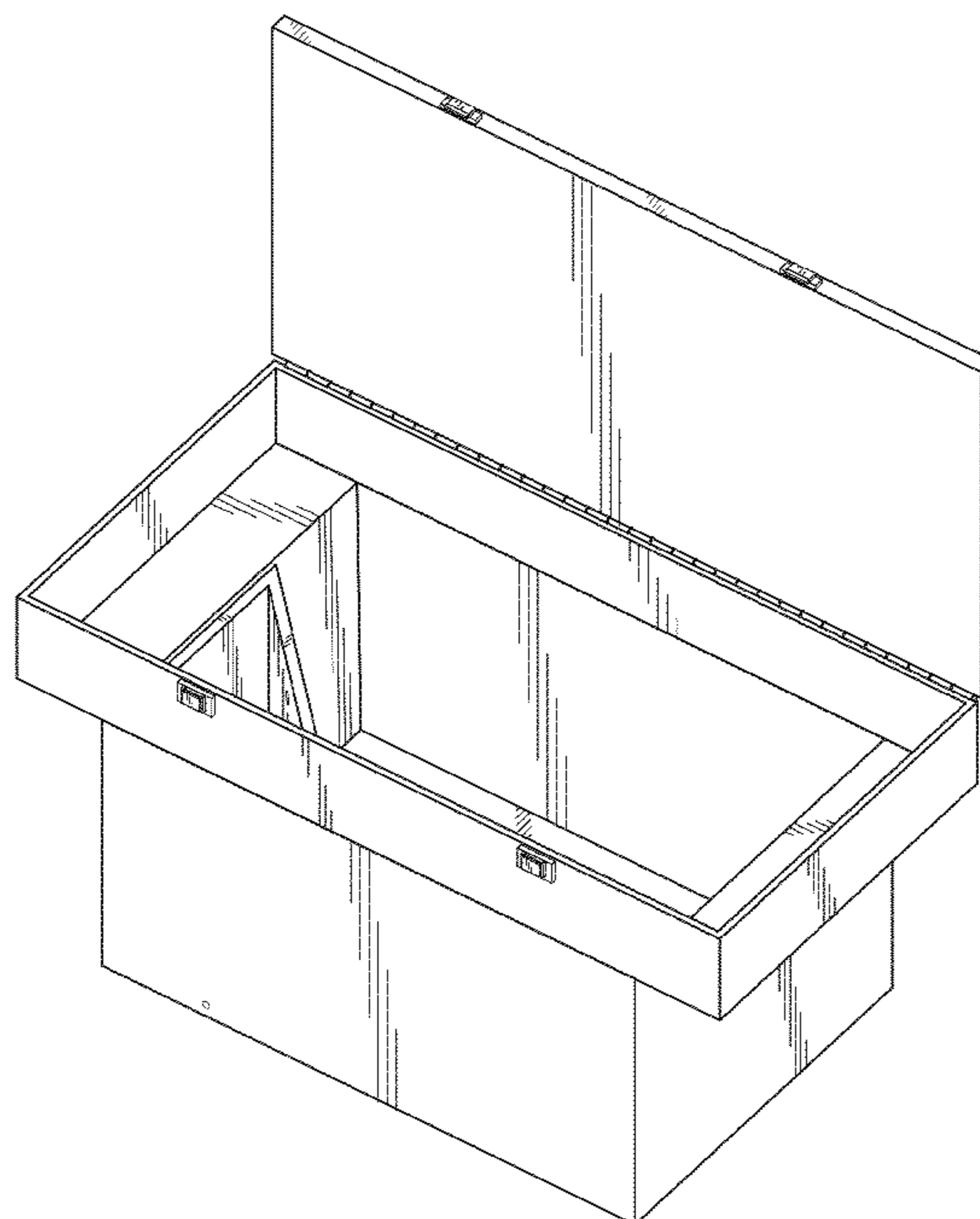

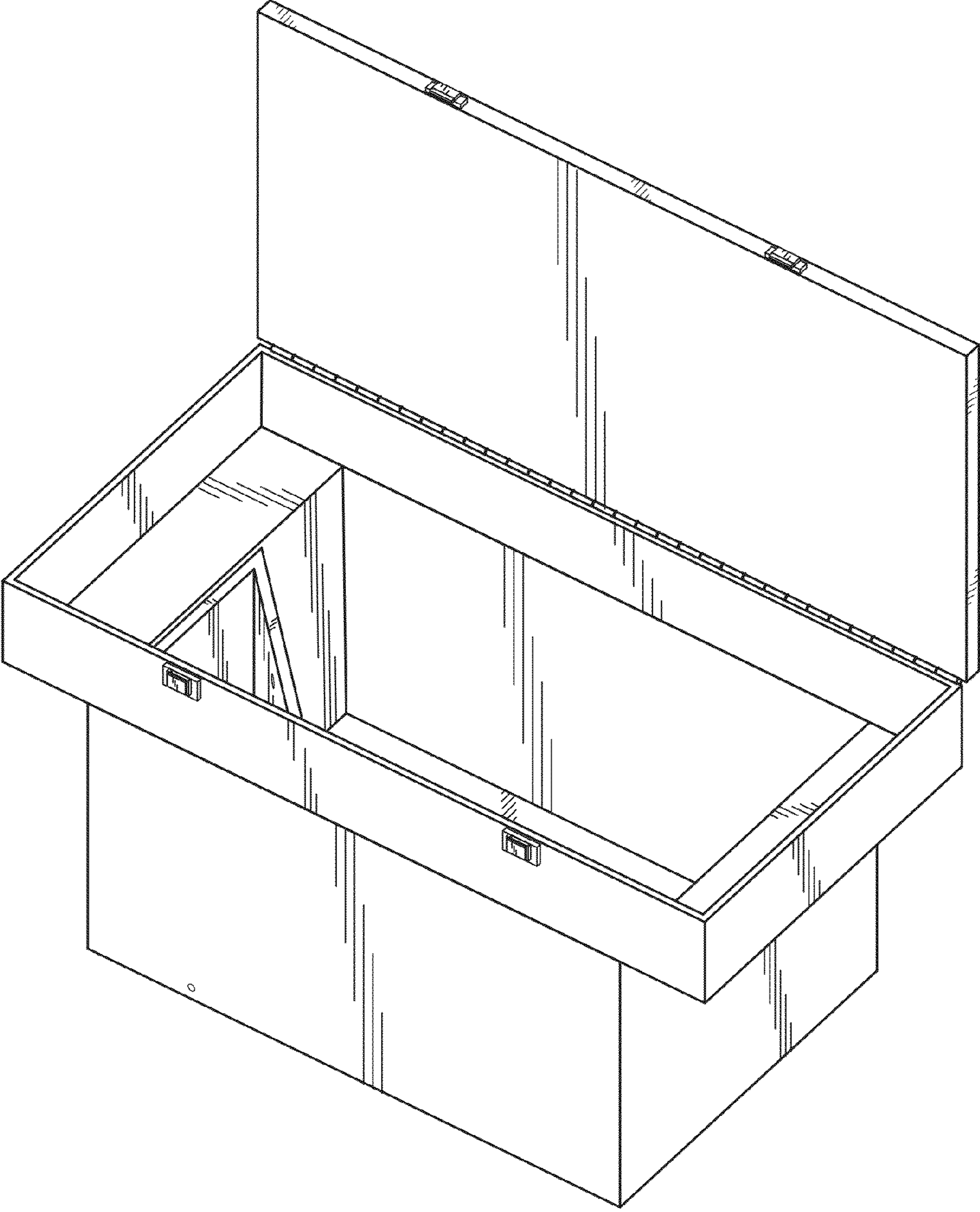

Fig. 1

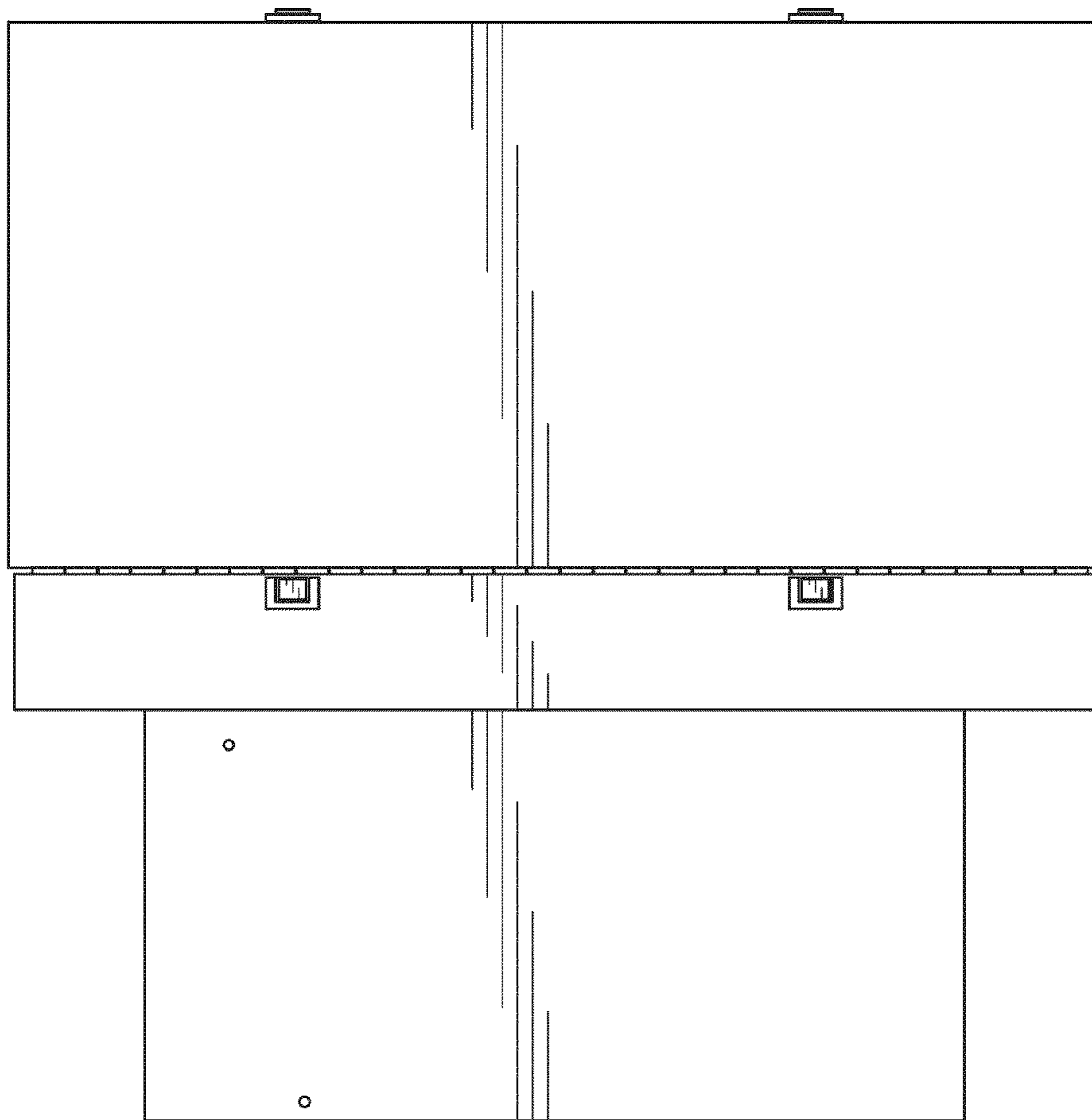

Fig. 2

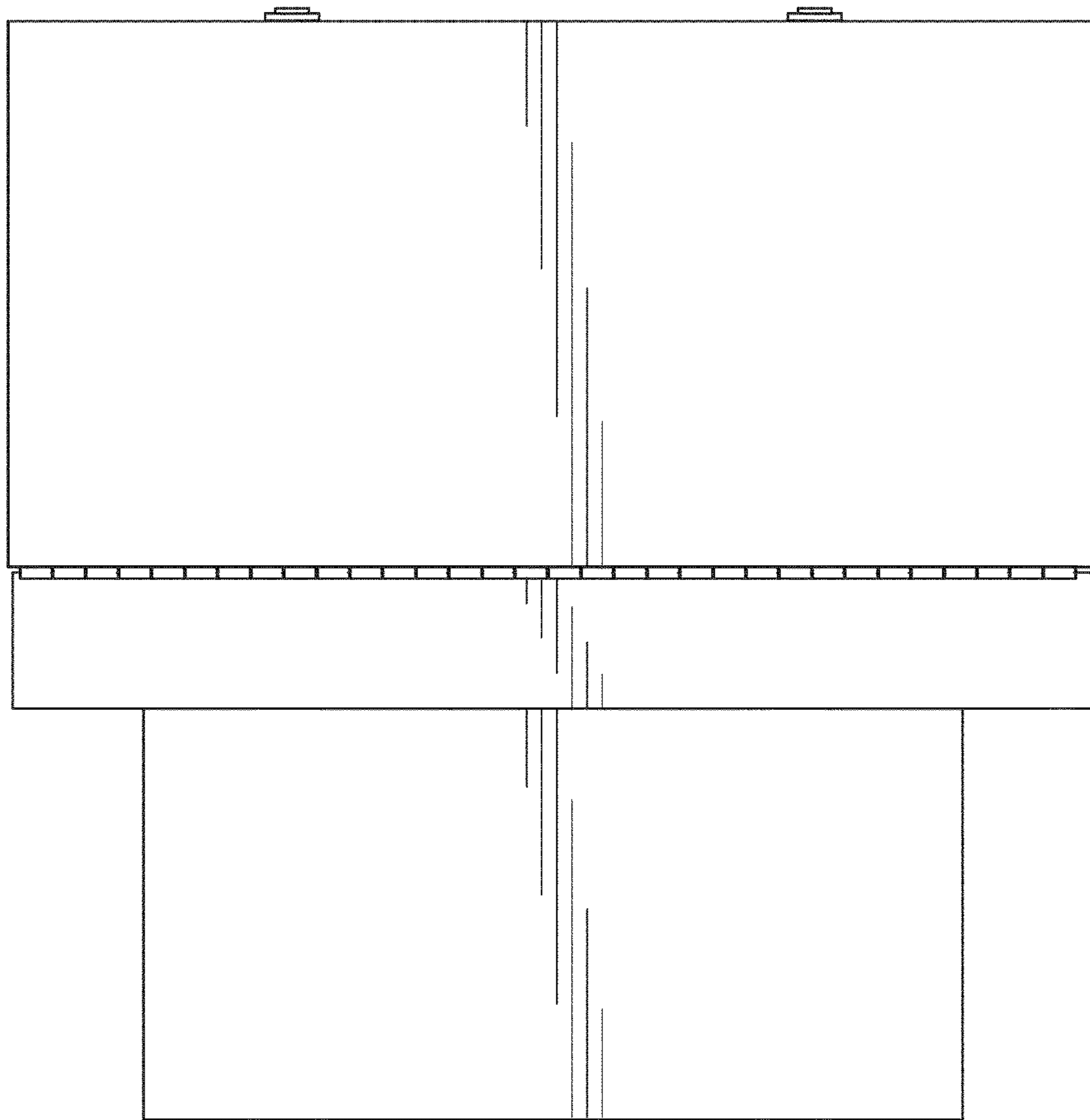

Fig. 3

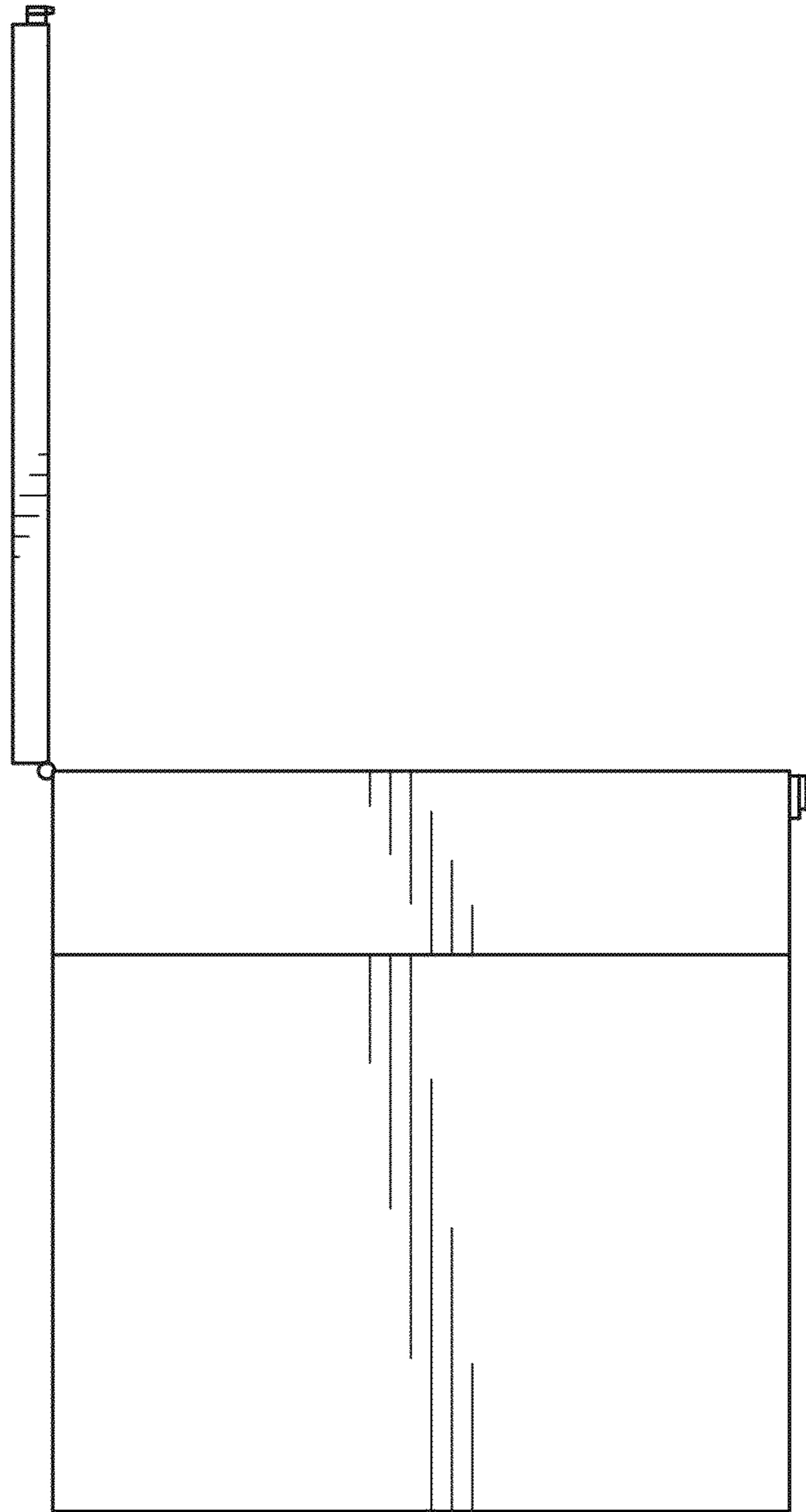

Fig. 4

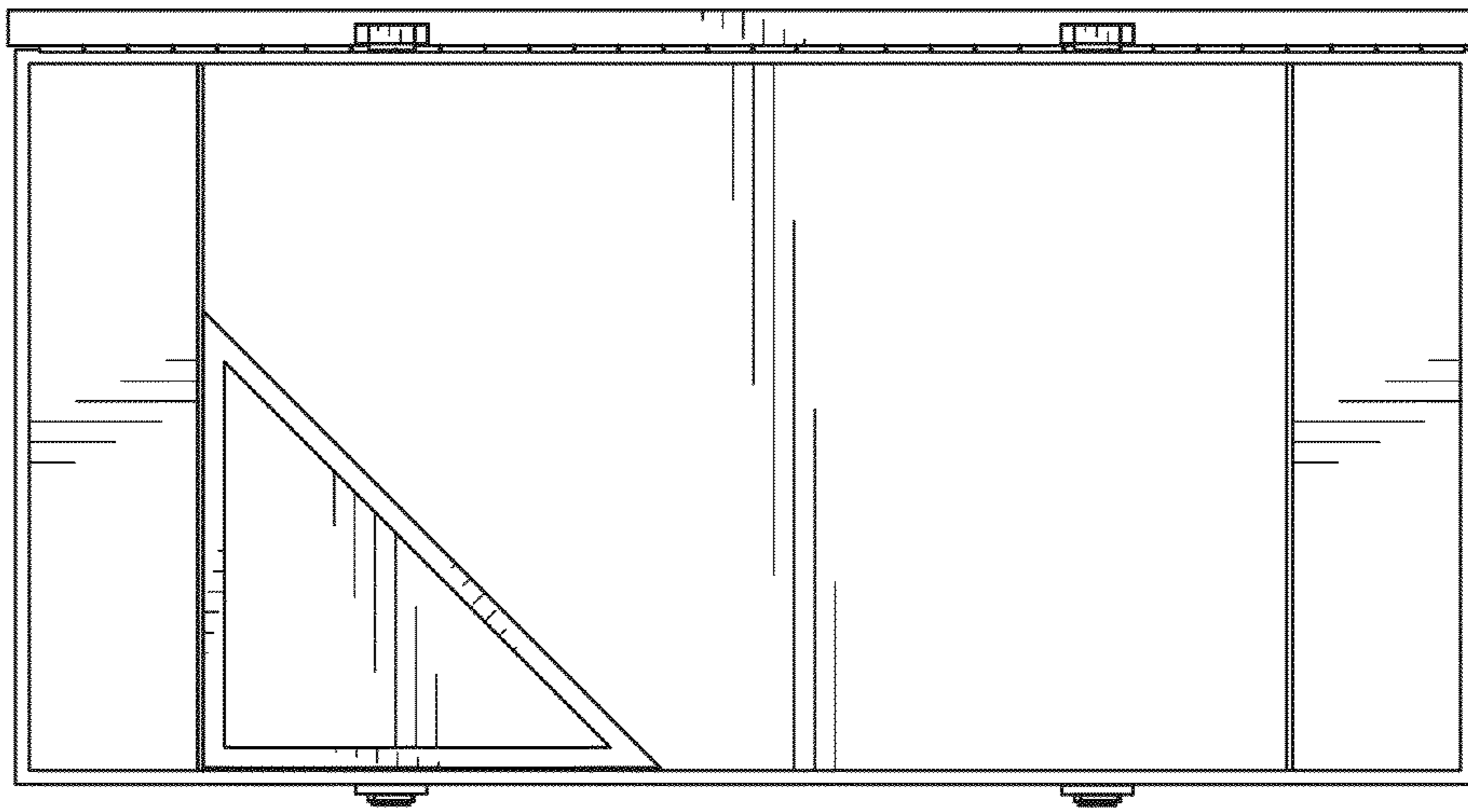

Fig. 5

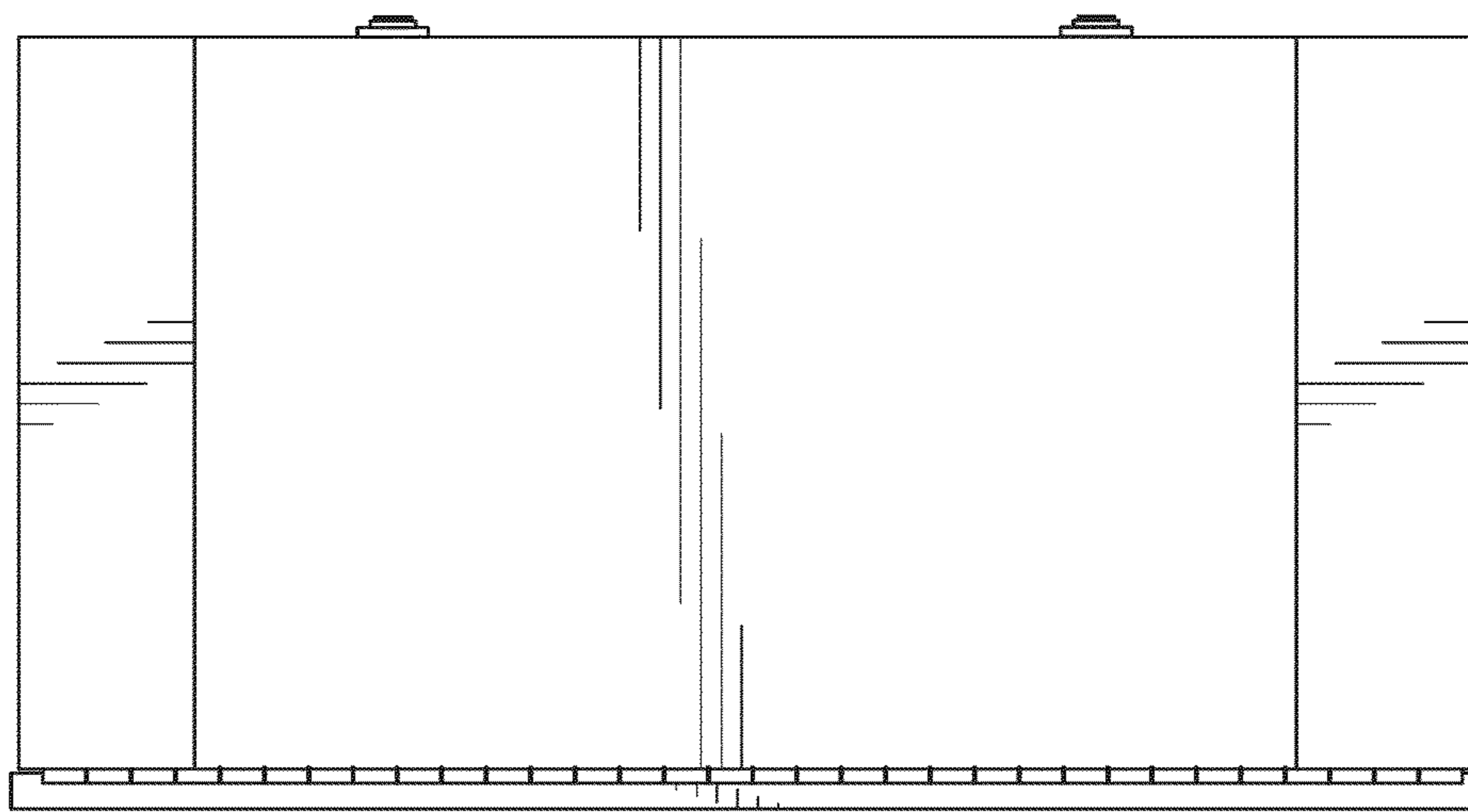

Fig. 6